Bounty Payments
Lowden's Hope for Agreement on Taking Farm Relief Out of Politics Discussed on Page 8.

The Washington Post

The Weather
Today—Generally fair, continued warm.
Tomorrow—Fair, continued warm.
Yesterday—High, 105; low, 75.
Details on Page 18.

NO. 21,940 | Entered as Second-Class Matter, Postoffice, Washington, D. C. | WASHINGTON: SATURDAY, JULY 11, 1936 | ★★★★ | Copyright, 1936, By The Washington Post. | THREE CENTS

Green Insists Lewis' Group Be Dissolved; Split Widens

Rebels' Chiefs Adamant in Refusal to Answer Call to Hearing.

Action Postponed By Labor Council

Receives Formal Plea to Suspend Unions in Trades Dispute.

By Felix Bruner.

While still expressing hope that the breach in the ranks of organized labor would be closed, William Green, president of the American Federation of Labor, declared last night that nothing short of dissolution of the Committee for Industrial Organization would satisfy his group.

Officials of unions affiliated with the committee, headed by John L. Lewis, president of the United Mine Workers of America, continued their refusal to appear before the federation's executive council. A formal request that these unions be suspended for forming a rival organization of the federation was received by the council.

The council will meet again Monday to give the rebel unions another opportunity to be heard, but it is expected to decide before the end of the week the course of its immediate action. There were these possibilities:

1. A compromise which might take the form of appointment of a committee to make a further study of the situation.

Suspension of Unions.

2. Suspension of the unions affiliated with the Lewis organization, which would mean operation of two powerful labor groups instead of one and the loss of more than 1,000,000 members to the A. F. of L.

3. Delay of a solution with submission of the question at the next federation convention.

The formal request that the recalcitrant unions be suspended came from John P. Frey, head of the metal trades department of the federation, representing all of the metal trades unions.

Meanwhile, Secretary Perkins expressed the "sincere hope" that differences within the federation might be settled in a "constructive manner." She made no suggestion as to how this settlement might be brought about.

Out of Controversy.

Miss Perkins at the same time emphasized that the Labor Department is keeping out of the controversy between the Lewis group and steel manufacturers over organization of labor in the steel industry. She said she did not think a strike or a lockout in the industry would be "necessary or inevitable" and that there was nothing for the Labor Department to do in the present situation.

Unions which failed to answer the summons of the A. F. of L. council yesterday were the Ladies Garment Works and the International Typographical Union. On the previous day the United Mine Workers of America and the United Textile Workers failed to appear. The Amalgamated Clothing Workers and the Mine, Mill and Smelter Workers have been summoned to appear Monday, but there is no expectation that they will do so.

Members of the council, because of the heat, moved their meeting from the headquarters of the federation to the air-cooled "gold room" of a hotel. There they sat all day around a table awaiting the arrival of invited "guests" who had no intention of appearing. Much of their time was used in discussing the Frey request, but no effort was made to reach a final conclusion.

Suspension Demanded.

One of the charges is that the Amalgamated Association of Iron, Steel and Tin Workers, which is trying to organize the steel industry under the Lewis committee, has been attempting to draw into its organization the members of other federation unions.

Frey said in his formal demand for suspension:

"The activities of the C. I. O. have materially affected the organizing work carried on by the international unions affiliated with the metal trades department. Trade unionists are being informed by representatives of the C. I. O., whether through direct instructions of the C. I. O. or not, that there is to be a new form

Continued on Page 2, Column 2.

1936 Election Scorecard Page 4

Wirephoto: Dionnes' Recent Arrival

Copyright by News Syndicate Co., Inc.

First picture of baby boy born to Mrs. Elzire Dionne, mother of the famous quintuplets. Nurse Charette placing the husky youngster on the scales where he registered eight pounds. Additional photo on page 3.

President Quits Capital to Rest On Maine Coast

Will Stop in New York for Bridge Dedication; to Visit in Canada.

By the Associated Press.

President Roosevelt headed northward out of the Capital's sizzling heat last night, bound for a two-weeks' vacation cruise on the Maine coast to prepare him for the campaigning ahead.

The air-cooled train carried him northward after a busy day clearing up pressing Governmental business before his departure late at night.

Another full day awaited the President today. He will dedicate the $64,000,000 Tri-Borough Bridge in New York at noon; go by train to Hyde Park to be guest of honor at a Roosevelt Home Club celebration in the afternoon and later attend the wedding of Mrs. Ruth Bryan Owen.

Secretary Ickes will accompany the President to Hyde Park after dedication of the gigantic Tri-Borough Bridge, crossing the East River to connect Manhattan, Queens and the Bronx. It is a PWA project.

Monday night the Chief Executive will leave Hyde Park by train for Maine, where he will embark Tuesday on the 56-foot schooner Sewanna, with three of his sons, for two weeks of cruising and fishing off the coast of Maine and Nova Scotia. His sons, James, John and Franklin, jr., will accompany their father.

Toward the end of July the President plans to bring the cruise to an end at Campobello Isle, New Brunswick, where he and his mother maintain summer homes. After a day or two there he will leave by train for Quebec, where he will visit with Lord Tweedsmuir, governor general of Canada, July 31.

The President will be met at Quebec by the Governor General and other officials, and escorted to the Citadel. After a luncheon given for him by the Governor General, Lord Tweedsmuir will take the President for a drive around the Canadian city. They will return to the Citadel for tea before the President entrains for Hyde Park.

Mr. Roosevelt's plans for after his return to Hyde Park were still indefinite tonight. He said today he did not expect to do much campaigning during August.

About the middle of August he will head West for an inspection of the drought regions in Minnesota and the Dakotas.

Callers yesterday included Gov. James M. Culey of Massachusetts, Joseph B. Eastman, of the Interstate Commerce Commission; Barron Collier, an associate in the New York Boy Scout Foundation; Secretary Ickes and Lucille F. McMillin, of the Civil Service Commission.

The Chief Executive spent the afternoon clearing up his correspondence and disposing of other routine matters.

Accompanying the President, in

Continued on Page 2, Column 1.

Roosevelt Signs Leaves Order; Rules Clarified

U. S. Workers' Provisions Put on Uniform Basis for First Time.

Placing Government leave provisions on a uniform basis for the first time, under authority granted by the last Congress, President Roosevelt yesterday signed an executive order setting forth regulations under which the new vacation and sick leave laws are to be administered.

The rules, on the whole, constitute a liberal interpretation of the law, which fixes the annual leave at 26 days and the sick leave at 15 days, with an accumulative privilege up to 90, including a 30-day allowance for emergencies.

President Roosevelt held that this 30-day leave could be granted only three times a year because of the accumulative limit to 90 days. As to the regular sick leave, Government employes accumulate it at the rate of one day and a quarter a month. If an application is made, however, for a sick leave in excess of that accumulated the additional time is chargeable to leave without pay unless circumstances justify an advancement.

Employes who are sick for three days or less at a time need not obtain a physician's certificate, the rules provide, but this privilege is extended only four times a year.

If an illness of five days or more occurs while an employe is on vacation, the time may be charged against sick leave.

Sick leave is granted in maternity cases and in instances where the

Continued on Page 7, Column 7.

Girl Flier Escapes Again From Death

Indianapolis, July 10 (AP).—For the second time within a week Jacqueline Cochran Odlum, noted woman flier, today brushed wings with death, her speedy racing plane nosing over and tearing the engine from the fuselage as she landed at Municipal Airport after a false start for New York.

A big T. W. A. airliner, coming into the port just missed the wreckage of her plane by a few feet, disappearing for a moment in the cloud of dust raised as it settled to a landing.

Mrs. Odlum, who only a few minutes before had announced her marriage to Floyd B. Odlum, president of the Atlas Corporation and an aviation enthusiast, stepped from the plane uninjured and shortly took off for New York in the airliner which had just missed her.

Just seven days ago the engine of the same plane caught fire as she was over the city and she landed it in flames at 125 miles an hour. That time she suffered only a slight sprain of her left ankle as she leaped from the cockpit.

Women Jeer, Threaten Mother Seized for Cruelty to Babies

By the Associated Press.

Philadelphia, July 10.—Wrathful women threatened and jeered a young mother today as policemen told of finding her two baby sons virtual prisoners, frantic from heat and thirst, in an airless, top-floor room. One child was tied with a dog collar and a rope.

Mrs. Marion Shanks, small, blonde woman of 29, only smiled mirthlessly when Magistrate Edward J. Holland asked for an explanation. He had to warn a tense crowd to maintain order. Then he held the mother and her companion, William Davis, 39, in $800 bail each for court on charges of cruelty to children. A cry of "killer" or "kill her" rang out in the crowded police court room.

Sergt. Frank Harkins and Patrolman Herbert Walker told of forcing their way into the house after neighbors told them of hearing the children's pitiful cries.

"As soon as I got in the room," Walker testified, "the older child (John, 4) cried: 'Water, water, gimme a drink.' I got some water before I set him free and both of the babies drank two cups as quick as they could gulp them down."

Charles, 2, was crying in his crib. John was in the crib, too, Sergt. Harkins said, held by a dog collar to which a rope was tied. The rope was fastened near the floor.

Walker told the magistrate "conditions in the room were terrible. There was only one window and that was open a few inches and was covered with chicken wire. It was so hot you could hardly breathe."

As the policemen told of previous complaints of the mother's treatment of the children, angered women in the crowd cried out.

The magistrate said, "This is the most pathetic case I have ever seen in all my experience as a magistrate."

Miss Lillian Peachey, agent of the Society to Protect the Children From Cruelty, testified two other children of the woman were being cared for by others. The magistrate gave her the custody of the two little boys.

Wheat Crop Won't Reach U. S. Figure

Estimate, Compiled Prior to Heat Wave, Gives Optimistic Picture.

Western Farms Parched Eighth Straight Day as Mercury Soars.

By Sidney Olson.

The wheat fields of the West baked browner yesterday as the millions of acres ruined by the sun passed through their eighth consecutive day of 100-degree temperatures.

The 5,000,000 farmers who stood hopelessly watching their crops wither and die found no consolation in the unexpectedly optimistic crop estimate of the Government, released yesterday, which put the entire wheat crop at 638,399,000 bushels, about 15,000,000 more than last year's slender crop.

Untold damage has occurred, however, since these figures were reported from the fields to Washington, as they are dated July 1. The spring wheat crop, now withering in the relentless sun, was estimated at 126,314,000 bushels, a drop of about 23,000,000 bushels from last year's light crop.

Significant Figures.

The severity of the drought could be told from three significant figures. Of 24,500,000 acres seeded to spring wheat, only 13,184,000 remain on which wheat is growing. The five-year average is 20,414,000 acres of spring wheat.

Although this year's total wheat crop was estimated as slightly larger than last year's, the expected production would still be the fourth smallest wheat crop produced in this country since 1917. The smallest years were those of 1933, 1934 and 1935.

President Roosevelt yesterday set the final details of the drought-relief program in a half-hour conference with Rexford G. Tugwell, Resettlement Administrator, and Aubrey Williams, Assistant WPA Administrator.

16,500 Already at Work.

Previously, at his morning press conference, he had announced that 75,000 WPA jobs had been authorized in the drought area and that 16,500 men were already at work, with thousands being added daily.

Nine counties during the day were added to the list of 268 drought-stricken counties in nine States in which Federal relief activities will be concentrated.

An additional 20,000 jobs had been added to the original 55,000 announced by WPA to provide relief in drought areas in the Southern and Southwestern States.

The increasing misery in the Nation's wheatlands was reflected in the bounding prices in the Chicago markets, as the drought ate steadily into the potential food supply of the country. The worry over the more-or-less safe corn crop showed in a 4-cent price rise, the limit allowed in the market in a day's trading.

Corn for December delivery stood at 77½ cents per bushel. All cereals were higher, with wheat in Chicago going up 3¼ cents a bushel.

Corn Can Be Saved.

The critical period for corn is in the next seven days, experts agree. Rains in that time can save the crop which thus far has been existing on moisture sucked from the subsurface. However, private advices already are definite that Iowa's corn crop will total only a 60 per cent average.

Civic prayers for rain here and there in the Dakotas showed the rising fear in those areas. Only the Government can provide food and clothing for thousands of these farmers, whose last resources have been wiped out by the successively severe droughts of 1934 and this year. Cash and credit is exhausted, experts point out, and the morale that supported thousands throughout the 1934 disaster has now been wiped out along with their finances, it is held.

Gov. Walter Welford of North Dakota said yesterday, in wiring a new appeal for aid to President Roosevelt:

"With the drought increased in severity, the situation is more critical than I can possibly describe."

He said that not only feed, but even water is lacking in many areas in his State, and previously self-sustaining farmers are now being forced to fall back on the RA and WPA for aid in their extremity.

The conservative estimates of the drought's damage to crops thus far this year settled on $300,000,000 as a likely figure yesterday. Four days ago these sources would admit no more than $150,000,000 in damage

Continued on Page 7, Column 6.

Addis Ababa Radio Of U. S. Is Silenced

By the Associated Press.

Cornelius Van H. Engert, American Minister to Ethiopia, reported to the State Department yesterday that Italian authorities had ordered the American legation to close its radio station for 15 days.

Secretary Hull said the American Government was considering the situation and that Minister Engert had complied with the order. The minister stated he had obtained permission to receive messages from Washington over the radio, but had agreed not to send out dispatches.

The minister said the Italians had also ordered the British, French and German governments to close their radio stations for the time being.

The American radio station at Addis Ababa, operated by United States Navy operators at the legation, was set up at the beginning of the Ethiopian-Italian war.

420 U.S. Toll as Heat Persists; Showers Bring Capital Respite After 2 Die, Mercury Hits 105

Cooling Storm Unique as Other Hot Areas Still Swelter.

100-Degree Mark Due in City Today

Thermometer One Point From a New Record; Rain Clears Parks.

	Thursday	Yesterday
12:00 noon	95	99
1:00 p. m.	97	101
2:00 p. m.	100	102
2:30 p. m.	102	103
3:00 p. m.	102	104
3:10 p. m.	103.1	104
3:40 p. m.	104	104
3:50 p. m.	104	105
4:00 p. m.	102	104
5:00 p. m.	100	103
6:00 p. m.	100	100
7:00 p. m.	97	98
8:00 p. m.	93	94
9:00 p. m.	89	91
10:00 p. m.	84	86
11:00 p. m.	84	80
Midnight	84	76
	Yesterday	Today
1:00 a. m.	82	75
2:00 a. m.	82	75
3:00 a. m.	81	74

A thundershower broke over sweltering Washington late last night, dropping the temperature 10 degrees in two hours and bringing temporary relief after the heat had claimed two lives and the mercury had reached a maximum of 105, but 1 degree below the all-time record set here in 1930.

One of the victims, a well dressed, middle-aged woman, died in an ambulance en route to a hospital after she collapsed in front of 3101 Twenty-fourth street northwest. She had not been identified late last night.

Seeking relief in the waters of the Potomac River, Jack Shockey, 23, of 941 Pollard street, Clarendon, Va., was drowned late yesterday. He and a friend, Marvin Johnson, of the same address, went swimming on the Virginia side. Johnson told police he heard his friend cry for help, then sink in the eddies before he could reach him. Harbor police were dragging for his body early today.

Breeze Off River.

The rain cooled parched roofs and was accompanied by a cooling breeze that came from the river.

During the storm a lightning bolt struck a drain pipe on the side of the police headquarters building. Damage was negligible. The same bolt caused a short circuit on the first floor of the Municipal Court Building. The resulting blaze was quickly extinguished.

The storm dispersed thousands of Washingtonians seeking relief from the heat in the Capital's parks.

When the lightning began to flash and the thunder rumbled there was a hurried exodus in automobiles, and soon the crowds, fleeing in the wake of the storm, became a major traffic problem.

Those men and women who did not come to the parks in automobiles took shelter beneath the trees.

After the rain abated, Rock Creek Park, Hains Point and other principal parks were all but deserted in contrast to their previous crowded condition.

City Rain Unique.

Washington was singularly fortunate because the thunder and lightning, which for an hour before the first drops of rain had been promising a shower, were in contrast with the plight of other cities throughout the heat belt, according to the Weather Bureau. Elsewhere there was only light rainfall which scarcely dried the dust or there were only dry storms with no precipitation.

But the weatherman could hold out little hope for today and tomorrow, and further expressed a belief that welcome as the shower was it would be only a casual respite. To-

Continued on Page 3, Column 1.

Ruth Bryan Owen Will Marry Today

New York, July 10 (AP).—Mrs. Ruth Bryan Owen, Minister to Denmark, will be married tomorrow in the vaulted Episcopal Church at Hyde Park, N. Y., to Capt. Boerge Rohde, of the Danish King's court, with President Roosevelt and Mrs. Roosevelt looking on.

The vows in the international romance will be read by the Rev. Samuel M. Shoemaker, rector of New York City's Calvary Episcopal Church, at 4 p. m. (Eastern standard time). The President and Mrs. Roosevelt will entertain at a wedding supper.

Mrs. Owen, who could assume the feminine counterpart to her husband's title, Kammerjunkare—gentleman in waiting to King Christian X—said she would continue to sign herself "Ruth Bryan Owen" in her official and literary work.

The daughter of William Jennings Bryan, first woman ministerial envoy of the United States to another country, made it definite that she would go back to Denmark to resume her duties after a wedding trip and a speaking tour electioneering for President Roosevelt.

Robert Lehman, Mrs. Owen's son-in-law and a cousin of Gov. Herbert Lehman of New York, will attend Capt. Rohde. Fannie Hurst, the novelist, was chosen matron of honor.

Sidewalk Thermometer at 117; 11,000 in Town Pray for Rain

D. C. Woman Cites Mark of 124, Chief Brown Tests 120 Degrees.

Someone placed a thermometer on the sidewalk at Connecticut avenue and Porter street northwest. A crowd of perspiring citizens gathered to watch the mercury rise. At 2 p. m. it read 117.

* * * *

And a few minutes later, a woman in the Cleveland Park section telephoned the Weather Bureau to say her thermometer broke after registering 124 degrees.

* * * *

At Florida avenue and Eckington place northeast, a street car pulled a "plow." And 20 feet of sticky asphalt pavement were ripped up.

* * * *

It seemed that everyone wanted to see how high the thermometer would go when placed in the sun. Even Police Chief Ernest W. Brown experimented. He stuck the meter outside his office window and it shot up to 120.

* * * *

Add hot weather occupations: Chief Engineer Edie, in charge of the central heating plant, which supplies downtown public buildings with hot water. He said 85 tons of coal were burned yesterday—but it was "nice and cool" in his office.

* * * *

The old egg frying trick was worked successfully at Fifth and D streets northwest, where a few skeptics fried an egg on top of a manhole.

* * * *

The manager of a floating gas station on the Potomac River near Hains Point solved the heat problem by donning a bathing suit and hanging from the side of his craft between sales.

* * * *

It was just another day to the new bear cubs at the Zoo. They frolicked in a pool of water while

Continued on Page 2, Column 5.

Mitchell, S. D., Citizens on Knees as Church Bells Sound.

Mitchell, S. Dak., July 10 (AP).—Business halted, merchants bent their heads and housewives knelt in supplication today as Mitchell's population prayed for rain.

The players rose from a drought-burned land to a cloudless sky and a blazing sun that had scorched relentlessly for days.

Bells in the city's 13 church towers tolled the people—11,000—to their knees while temperatures stood at 104 degrees.

No rain had fallen for more than a week. For seven days the mercury had risen above 100, and once to 114. Fields were burned brown. Farmers had turned to WPA labor.

The day of prayer was proclaimed by Mayor George Frederick, who issued a proclamation in co-operation with the churches.

New York—The Max Lief family knew it was hot but they didn't think it should be as hot as all that. After sweltering in their Rockaway Beach home for several hours they discovered one of the children had turned on the oil burner.

Ossining, N. Y.—A group of taxpayers was billed $141.91 for snow shoveling. The charges were assessed by the village trustees against property owners who failed to remove the snow from in front of their buildings last winter.

Newark, N. J.—Transport Pilot Bill Campbell said the temperature rose from 69 degrees to 92 when he dropped down from a 9,000-foot level for a landing at Newark Airport. It was hottest at 2,000 feet, he said—102 degrees.

Satan's Kingdom, Conn.—Ninety-eight in the shade, 120 in the sun.

New York—The Court of Special Sessions split two to one in the

Continued on Page 2, Column 6.

Showers Are Predicted in Some Areas, But Warmth Will Stay.

Forest Fires Add To Ravages of Sun

All-Time High Reached in Both Baltimore and Richmond.

Blistering the Nation from the Atlantic Seaboard through the Middle West, the heat wave yesterday sent temperatures to new high marks and brought its death toll for the week to 420.

The East and the Mississippi Valley and most of the Great Plains were baked by a merciless sun.

Possibility of light, scattered showers by tomorrow in the parched and drought-ridden areas of the Central States was seen by forecasters. If the prediction materializes, however, officials said, it will lower temperatures only slightly. Rain may fall in the Dakotas and parts of Minnesota and Nebraska.

Temperatures equalled or surpassed Thursday's marks, which had passed new records in many places, according to the Associated Press.

The torrid sun was not the only weather scourage yesterday. Thousands of acres or rich timberland were seared by forest fires, smoke and ashes. Some States suffered from violent and death-dealing electrical storms.

Aberdeen, S. Dak., Hottest.

Aberdeen, S. Dak., again was the hottest spot in the United States, with an official high mark of 113.4, half a degree higher than its scorching 113 of yesterday.

Next came Jamestown, N. Dak., in the heart of the drought-stricken, scorched wheat country, with 113. Bowling Green, Ohio, and Bedford, Ind., had 110 each, Cumberland, Md., 108, and Baltimore an all-time high of 106.

Temperatures 100 or above were the standard half way across the Nation.

The heat in Maryland yesterday was greater than ever before in history. The thermometer in Baltimore registered 1.8 degrees higher than ever before recorded. In Cumberland the mercury leaped upward at the rate of 2 degrees an hour to reach 109 degrees in mid-afternoon.

Conowingo Damages.

The chief State roads engineer, Nathan L. Smith, said he saw concrete roads "blowing up" near Conowingo. Crews were ordered out to make repairs as quickly as possible.

At Cumberland, Mayor Thomas W. Koon ordered all out-of-doors workers employed by the city to quit work at noon.

A temperature of 106 degrees was reported at Frederick at 1:30 p. m. At Hagerstown, a shower sent the mercury down temporarily after it had registered 105.5 at 2:30 p. m.

Robert Lee Arnold, about 28, said to be proprietor of a lunchroom in Seat Pleasant, Md., was reported drowned in Chesapeake Bay late last night. Arnold had been fishing with John Russell, owner of a garage at Seat Pleasant. He was washed from the boat when a storm broke over the bay during the late afternoon.

High winds and a deluge of hail accompanied a storm of cloudburst proportions that swept across lower Prince Georges County late yesterday. Crop damage was reported in several places.

Peculiarly enough, the storm seemed confined to certain areas. At North Keys, Md., residents declared it was nothing short of a "cloudburst." In and around Naylor, Md., farmers said tobacco crops had been damaged. The storm was preceded by a roar of wind and hail that caused many persons to believe a "twister" had gone through the vicinity.

New High at Richmond.

The sun blasted a new July high in Richmond, where the temperature of 104 degrees smashed the previous mark of 103, established in July, 1930.

Roanoke reported the highest reading in the Old Dominion, with the mercury soaring to 105 degrees. Lynchburg sweltered with the thermometer at 104, and Danville reported 103.

At Tazewell, in the Virginia hills, a heat prostration was reported when the mercury reached 104.

In New York City the temperature reached 100 degrees, the hottest July 10 on record. Thursday'

Continued on Page 7, Column 6.

Kansan Attacks New Deal Claim Of Farm Gains

Administration Assailed by Rep. Hope as Capper Backs Bounties.

By the Associated Press.

Topeka, Kans., July 10.—Two participants in the significant Landon-Lowden conference contributed views to the discussions of Republican farm plans today, one emphasizing anew that bounties would be paid farmers and the other questioning the New Deal's program.

Senator Arthur Capper, of Kansas, who sat at the luncheon table while Gov. Alf M. Landon and Frank O. Lowden talked farm problems yesterday, said the Illinois leader had "faced squarely a fact that some folks are trying to dodge for fear it will arouse antagonism in certain quarters."

"The bounties to farmers who cooperat ein a national soil conservation program will have to be continued," Capper quoted Lowden as saying.

The Presidential nominee affirmed this statement at the press conference when it was made by Lowden.

Representative Clifford R. Hope, of Kansas, who also heard the Landon-Lowden conversations, issued a statement at the Governor's office in which he said President Roosevelt had made the "astounding inference" that a 10 per cent increase in wheat and corn acreage had been part of the Administration's farm plans "all along."

"Until the President spoke," Hope said, "no intimation had come out

Continued on Page 2, Column 4.

Army Balloon Crashes, Burns; 2 Dead, 2 Hurt

Bag Falls in Oklahoma Practice Trip; Cause Undetermined.

By the Associated Press.

Anadarko, Okla., July 10.—Two Army sergeants were burned to death and another injured when an Army balloon from Fort Sill crashed into a blackjack thicket near Cogar, Okla., and burst into flames late today.

Master Sergt. Ralph J. Rumple, 46, Milwaukee, Wis., was dead before farmers reached the blazing bag. Sergt. Douglass M. Tucker, 33, Fort Sill, died of burns at a hospital.

Sergt. Joseph Murray, 31, was treated for shoulder and leg burns.

Capt. F. D. Lynch escaped with minor injuries.

Private Harold Dawson, of Fort Sill, one of four soldiers following the spherical balloon in a truck, said the bag had been losing altitude and suddenly crashed into a blackjack thicket, one mile northwest of Cogar.

Dawson said they had been having difficulty keeping the bag aloft, and had been forced to throw out ballast one-half mile north of Anadarko.

He did not know the cause of the crash.

The craft was on a practice flight.

Elmer Church and his father, A. C. Church, were the first to reach the crash scene.

"I saw the balloon come over my house," said Elmer. "It dipped a

Continued on Page 3, Column 4.

Forgotten Bill Flown to South, Signed by Bankhead, Garner

Southward through the heated night roared a huge Army transport plane, heavily laden with men, some in uniform, some in mufti—reportedly 14 of them on a mission that so evidently demanded speed—more speed lest they be too late.

Out of the Nation's Capital they had sped, and into the darkness they drove through long hours. Hundreds of miles of Dixie passed below them, and then their first goal—Birmingham.

On the landing field there policemen awaited them, standing beside an automobile ready for a dash over the countryside.

The car sped to Jasper, Ala., home of Speaker of the House William Bankhead. The Speaker was aroused, the party's mission explained, and hastily he signed his name on a document.

Back to the plane, refueled in the interim, the party drove. And off into the night the huge machine resumed its race. Westward this time it sped—westward until vast Texas was below it. Over the plains it continued, then swooped down at Uvalde, home city of John Nance Garner, Vice President of the United States and, as such, president of the Senate.

The procedure at Jasper was repeated. The Vice President added his name to the document signed by the Speaker, and the flying messengers, the first half of their task accomplished, boarded their plane and started the dash back to Washington.

The document was a bill passed in the dying days of the Congressional session, but its signing was overlooked in the adjournment rush.

The measure sets up regulations for certifying witnesses before Congressional bodies and stipulates procedure for contempt citations in event witnesses fail to appear. Such cases as that of Dr. Francis Townsend and his followers who failed to give evidence sought by the Congressional committee investigating old-age pension organizations presumably would be covered by its provisions.

Today's Index

	Pages
"And Call It Accident"	9
Broadway	12
Church News	23
Classified Advertisements	19, 20
Comics	21
Culbertson on Bridge	12
Death Notices	13
Editorials	6
Financial News	16, 17, 18
Food News	5
Picture Page	10
Politics and People	2
Radio Programs	15
Society News	8
Sports	13, 14, 15
Stage and Screen	11
Woman's Page	9

12 High Offices In Government Still Unfilled

President Expected to Let Several Stay Vacant on Return From Trip.

By the Associated Press.

More than a dozen high Government posts were left unfilled yesterday when President Roosevelt announced he would make no appointments to major vacancies until his return to the Capital from his vacation.

The President is not expected to fill several of the important vacant chairs in his official family even when he does return to Washington.

Mr. Roosevelt added one more to the extensive list of vacancies yesterday when he accepted the resignation of Ralph W. Morrison, of Texas, as a member of the board of governors of the Federal Reserve System.

Differences of Opinion.

Morrison, a friend of Vice President Garner, submitted his resignation several weeks ago, presumably because of differences of opinion on fiscal questions with Mariner S. Eccles, chairman of the board.

One of the most important jobs to be filled is that of Under Secretary of State.

William Phillips, the present Under Secretary, is to be named Ambassador to Italy, succeeding Breckinridge Long, when Phillips returns from the sailing vacation he is now on with his three sons.

The Italian government is known to be pleased at the selection of an Ambassador of Phillips' rank and ability, formal announcement of his appointment is understood to have been held up pending a determination by the President as to his successor in the State Department.

Three Are Mentioned.

Three outstanding diplomats have been mentioned in discussion of those who might be picked to succeed Phillips: Sumner Welles, former Ambassador to Cuba and now Assistant Secretary; R. Walton Moore, former Virginia Congressman and now Assistant Secretary, and William C. Bullitt, Ambassador to the Soviet Union.

Diplomatic circles buzzed yesterday with reports that Bullitt, now in this country, would resign his Moscow post soon.

Bullitt has declined comment on the reports.

Other major positions that are vacant include:

Undersecretary of the Treasury.

Assistant Secretary of the Navy, vacant since the death of Col. Henry L. Roosevelt.

Minister to Persia.

Minister to Persia and Afghanistan, vacant since the resignation of William H. Hornibrook, Utah newspaper publisher.

Comptroller General, made vacant by the expiration of Joseph R. McCarl's 15-year appointment.

Director of the Budget, filled by Daniel W. Bell as acting director since the resignation of Lewis Douglas.

Second Assistant Secretary of Labor.

Secretary to the President, a post unfilled since the death of the President's close friend and political adviser, Col. Louis McHenry Howe.

Commissioner of the Bureau of Reclamation.

Frank Murphy resigned as high commissioner to the Philippines to run for Governor of Michigan, but Mr. Roosevelt is holding naming of a successor in "abeyance." Postmaster General Farley, chairman of the Democratic National Committee, is on a leave of absence to conduct the Democratic campaign.

President

Continued from Page 1.

addition to Secretary Ickes, were Marvin H. McIntyre, Stephen T. Early and Miss M. A. LeHand, his secretaries, and his military and naval aides.

Finishing Touches on Bridge.

New York, July 10 (AP).—High above the East River, upwards of 2,000 men worked frantically in the heat tonight to dress up the Triborough Bridge for its formal dedication tomorrow by President Roosevelt and the public opening of 14 miles of connecting highways.

In the lingering twilight painters sprayed aluminum paint on steel girders and themselves; their faces, hair and clothes were caked deep with the silver mixture. If their aim was poor, it was only because they hurried to complete on time a monumental job—the largest completed PWA project in the East.

Into this second most expensive bridge in the United States—its total cost has been set at $64,000,000—the Government poured $44,200,000, an amount its sponsors, the Triborough Bridge Authority, believe will soon be returned as the traveling public drops its quarters into turnstile cash boxes.

Serving as a connecting link between three of New York's largest boroughs—Queens, Bronx and Manhattan—the structure is expected to save as much as an hour in running time between the Bronx and Queens alone for the thousands of vehicles that will use it daily.

The project consists of the bridge with its viaduct and the approaches which take in four overwater crossings—Hell Gate, Little Hell Gate, Bronx Kills and Harlem River crossing; and the connections which consist of 14 miles of highways and roadways in the three connected boroughs.

At noon tomorrow President Roosevelt, Secretary of the Interior Harold Ickes, Gov. Lehman and other officials will assist in its opening. After the ceremony, the President will make an inspection trip, emerging finally in the Bronx to board his private railroad car and travel to his Hyde Park home.

WPA announced that finishing touches would be completed at midnight.

John Gilbert's Estate Assessed at $407,453

Los Angeles, July 10 (AP).—The value of the estate of the late John Gilbert, once "the great lover" of the screen, was placed at $407,453 in an official appraisal filed in probate court today.

Gilbert died January 9 of this year. His will provided that Virginia Bruce, the actor's fourth wife, should receive the bulk of the estate.

Politics and People

Kipling's 'The Gods of Copybook Headings' Provides Satire on New Dealers.

By Franklyn Waltman

BEATEN down by the sweltering heat of Washington's most torrid day in six years, I laid aside a profound study of the defects of the capital gains and losses tax. I wanted no more of it in this heat—and I knew you would want none of it. Instead I picked up Rudyard Kipling in the hope that poetry would refresh and cool our feverish brow.

WALTMAN.

And there, lo and behold, in "The Gods of the Copybook Headings" was a satire on the New Deal as sharp and severe as though the English bard had the Roosevelt Administration in mind when he wrote this piece back in 1919.

Would not this apply to President Roosevelt's implied claim of a monopoly on all virtue by the New Deal?

"We were living in trees when they met us.
They showed us each in turn.
"That Water would certainly wet us,
As Fire would certainly burn:
"But we found them lacking in Uplift,
Vision and Breadth of Mind,
"So we left them to teach the Gorillas
While we followed the March of Mankind."

* * * *

Is there in this stanza a warning to those who would yield to a constitutional amendment expanding Federal authority over local industry?

"When the Cambrian measures were forming,
They promised perpetual peach.
"They swore, if we gave them our weapons,
That the wars of the tribes would cease.
"And when we disarmed,
They sold us and delivered us bound to our foe.
"And the Gods of the Copybook Heading said:
'Stick to the devil—you know.'"

* * *

And of the "good neighbor" policy, Kipling warns us and points a moral:

"On the first Feminian Sandstones we were promised the Fuller Life
"(Which started by loving our neighbor and ended by loving his wife)
'Till our women had no more children and the men lost reason and faith,
"And the Gods of the Copybook Headings said: 'The Wages of Sin is Death'"

But best of all is this:

"In the Carboniferous Epoch we were promised abundance for all,
"By robbing selected Peter to pay for collective Paul;
"But, though we had plenty of money, there was nothing our money could buy.
"And the Gods of the Copybook Headings said: "If you don't work you die'"

Let those beware who would dismiss Gov. Alf M. Landon as one who "knows all the copybook maxims," for as Kipling concludes:

"When all men are paid for existing and no man must pay for his sins,
"As surely as Water will wet us, as surely as Fire will burn,
"The Gods of the Copybook Headings with terror and slaughter return!"

* * *

Having started in this fashion, I might as well go on. In the heat of the next few days do not be surprised if there is an outburst of stories suggesting the possibility that international currency stabilization is just around the corner. It always happens when Montagu Norman, governor of the Bank of England, comes to this country.

London cables report that Mr. Norman has sailed for New York and quotes him as saying on his departure that "I am going to Maine, but I cannot tell the nature of my visit." So? Who else is going to Maine? Why none other than President Roosevelt next Tuesday. But the President is going there to board a schooner for a sail up to Campobello. O yeah? we can hear a cynical financial writer saying, didn't Montagu Norman once come here disguised as "Prof. Skinner"? And where is Secretary of the Treasury Henry Morgenthau? Up at Cape Cod—but a few hours from Maine. Looks like the makings of a good story, all right!

Perhaps it is ironical that the newspaper which William Jennings Bryan once edited should for the first time in 50 years break away from its Democratic moorings and severely lambaste that President who has more nearly carried out the Bryan ideology than any other man. The new owners of the Omaha (Nebr.) World-Herald regard Mr. Roosevelt as another Hitler.

But times change and undoubtedly Bryan, "the Great Commoner" and foe of intrenched wealth, would turn over in his grave if he knew that his daughter was about to marry one of the Danish King's guardsmen and that his granddaughter is married to a Wall street banker.

* * * *

And lest anyone should have thought we were too severe in condemning the inanity of the Democratic National Convention at Philadelphia, let them listen to Oswald Garrison Villard, former editor of the left-wing weekly, the Nation, writing about that conclave in its current issue.

"For the sake of the record," said Mr. Villard, "be it written that this was the dreariest, dullest, stupidist, loudest, most inane, most vulgar, most blatant, most idiotic, most depressing, most childish, most needless, most incredible, and generally most disgusting of political gatherings, bar none. If I had a few more adjectives I should apply them too, and also would borrow Henry Mencken's favorite word 'obscene' if he had not worked it to death."

Looks like Mr. Villard did not think much of the Philadelphia convention.

(Copyright, 1936, by The Washington Post.)

Green's Bloc Demands Ouster

Continued from Page 1.

of labor organization in the United States; that many of the international unions affiliated with the A. F. of L. are incompetent to protect the interests of those whom they represent; that they are to pass out of the picture in the near future, and the C. I. O. program become the dominant force.

Increase Forecast.

"It is my opinion that had it not been for the influence of the C. I. O. and the activity of some of its leaders before it was brought into existence, the membership of some of the international unions affiliated with the A. F. of L. would have greatly increased, in some instances trebled and quadrupled."

Frey further charged that the activities of the C. I. O. had received the active support of the Communist Party in the steel districts.

"While there is no evidence that the C. I. O. has any working agreement with the Communist Party," Frey told the council, "there is a mass of authentic evidence indicating that the Communist Party has ceased all its other activities for the time being and is doing all within its power to assist the C. I. O. This policy of the Communist Party constitutes an additional menace to the trade union movement which has been built up under the guidance of the American Federation of Labor."

Green's Status Discussed.

The question of the status of Green himself should the United Mine Workers be suspended for their activity in connection with the C. I. O. has brought up again yesminers' union. He is a member and was for years secretary of the miner's union. He is a member and president of the A. F. of L. by virtue of his membership in the mine union. When asked about his status he said he "absolutely refused" to discuss it.

Green also hit out in indignant language at a Communist leader, William Z. Foster. The latter had been quoted in a labor publication as saying that Green's statement that the A. F. of L. contributed several hundred thousand dollars to the 1919 steel strike was a "brazen falsehood."

Green replied that in 1919 the federation had collected $418,161, which was turned over to Foster's organization which had charge of the steel strike. He added that the records show that Foster spent this money in connection with the strike.

"Foster dare not, nor cannot, challenge these facts nor deny them," he said.

Security League Formed.

Pittsburgh, July 10 (AP).—Weirton, W. Va., employes of the Weirton Steel Co. said today they had organized an Employes' Security League to "oppose any and all attempts to disturb the satisfactory conditions under which we are working."

Jack Larkin, president of the company's employe representatives, said:

"The word security means just what it says. We don't propose to lose time and money just because John Lewis wants to get half a million workers under his thumb. We feel capable of taking care of our own affairs without help from coal miners and ladies' garment workers."

Your Favorite Beer, Wines and Mixed Drinks Now Being Served at the Newly Installed

White Palace Bar

Also Fine Food Appetizingly Prepared—Steaks and Chops to Order

WHITE PALACE CAFETERIA AND RESTAURANT

1111 Pennsylvania Avenue

Next to the Raleigh Hotel

Omaha Paper Bryan Edited Shifts to Landon

Democratic for 50 Years, World-Herald Turns Against New Deal.

Special Dispatch to The Post.

Omaha, Nebr., July 10.—Democratic in policy for half a century, and once edited by William Jennings Bryan, "the Great Commoner," the Omaha World-Herald is turning to support of Gov. Alf M. Landon, Republican nominee for the Presidency.

The newspaper, described as "a leading Democratic organ in the upper Missouri Valley for 50 years," has made clear the change in its feelings and support in a number of editorials bitterly criticizing New Deal policies, and in a statement of policy just issued.

The statement, made public by Henry Dorly, publisher of the World-Herald, said:

"For about 50 years, under ownership of former Senator Gilbert M. Hitchcock, the World-Herald was 'Democratic' in policies.

Attack Broken Promises.

"On Mr. Hitchcock's death the World-Herald was changed to an independent newspaper, trying to explain fairly to our readers the facts as we saw them without partisan prejudice.

"We have stated editorially quite frankly that we do not like many actions of the 'New Deal' Administration, including broken promises, the unbalanced budget, profligate waste and expenditures, and unconstitutional laws.

"We have also protested the projected regimentation of the Nation under a central authority at Washington.

"A careful reading of our recent editorials will not leave much doubt as to our position."

Likened to Hitler.

An editorial indicative of the paper's new views was published following President Roosevelt's speech of acceptance at the Democratic convention in Philadelphia last month.

In another recent editorial the paper stated that "the choice is not between a Republican Administration and a Democratic Administration. It is a choice between two new parties, one headed by Gov. Landon, the other by President Roosevelt."

Farm Problem

Continued from Page 1.

of Washington that the Administration had any other idea in mind than a reduction in these crops. Now that the drought is threatening a scaracity of food and feed crops and it appears that the reduction program was a mistake * * * the Administration is attempting to get out in front and lead the parade the other way."

Hope, who is ranking Republican on the House Agriculture Committee, said that a month ago the farmer who reduced his acreage "was doing the right thing according to the Administration program," but that today "the ones who rejected the program are extolled by the President."

Landon Is Silent.

Beyond saying that he enjoyed the conference very much, Landon had no comment today on the farm views outlined by Lowden. His July 23 acceptance speech is expected to deal with the farm problem particularly.

The Governor spent the day in his office, receiving a few visitors.

Col. Frank Knox, of Illinois, his running mate, was expected for a conference Wednesday. On the calling list for tomorrow were James G. Rogers, Yale law professor and former Assistant Secretary of State, and Miss Natalie Couch, director of women's activities in the Eastern campaign division.

Landon said he might visit outside of Topeka over the week-end, but had no definite plans.

In discussing the Landon-Lowden conference in an address prepared for radio delivery, Capper emphasized that, as "in the permanent part of the present act," the Republican farm program calls for "a large measure of State and local control."

States Would Direct Plan.

The States, he said, would administer the soil conservation plan with funds supplied by the Federal Government.

"Gov. Lowden, like myself, like Gov. Landon," Capper said, "does not believe in opposing a worthwhile program just because it has been put into effect by a different political party than that to which we belong * * *.

"The present national Administration did a great wrong in depriving the States and the farmers themselves of any control of the present farm program."

The Senator quoted Lowden as holding the belief that Landon "will be the next President of the United States."

A Family Divided in Politics

Post Staff Photo.

Mr. and Mrs. Ephraim Stout Lillard for whom politics is a family affair, because the husband is related to President Roosevelt and the wife to Gov. Landon.

Husband Related to Roosevelt, Wife to Landon: Lillards Argue

Mr. and Mrs. Ephraim Stout Lillard, of 213 A street southeast, who both work in the copyright division of the Library of Congress, agree on most things.

But they have reached the limit.

After all, what can you expect, when a husband, like Lillard, is related to the Democratic President of the United States, and his wife is kin to the Republican nominee for the Presidency?

To be specific, Lillard, who is a genealogist on the side, has discovered that he and President Roosevelt have ancestors in common—John Bill and Dorothy Tuthill, of colonial Boston. And Mrs. Lillard's great-grandmother, Elizabeth Landon, of Ohio, was a sister of the great-grandfather of Gov. Alf M. Landon.

The Lillards can't overlook the bonds of heritage as the Roosevelt-Landon Campaign gathers momentum, and admitted yesterday the coming election is a matter of controversy in their home.

"Of course, I don't mean to say Mr. Roosevelt isn't a fine man," said Mrs. Lillard. "I think he means everything he says, and is trying to do a lot of good."

"Gov. Landon is a fine man, too," added Mr. Lillard, in an interview that was not conducted in the Lillard home.

That both Presidential candidates are "fine men," they granted, but—Mr. and Mrs. Lillard are apparently going a long way to show which one each considers the finer. They are both going to their home towns to vote this fall.

And this brings us to another coincidence that distinguishes the Lillard home. Lillard comes from Danville, Ky.; Mrs. Lillard hails from Danville, Ill.

The Lillards will both be in different Danvilles on election day.

"Of course, I don't think it would be right for either of us to say just who we will vote for," said Mrs. Lillard.

"And I don't want you to think we take this whole matter too seriously," added Lillard. "After all, you see, no matter who wins the election, we will have relatives in the White House."

In all fairness it must be pointed out that Mr. and Mrs. Lillard, both of whom are young people, don't spend all their spare time aggravating political animosity. Lillard is a writer. One book, "Lillard: A Family of Colonial Virginia" is already published. Another, "A Register of Queen Anne Parish" (Prince Georges County, Md.) is scheduled to appear next fall. It is dedicated to President Roosevelt.

Mrs. Lillard has written a book of poems, "From My Treasure Chest." She is a lecturer on heraldry and coats of arms, having carried on extensive research on the subject.

The Lillards met as co-workers in the copyright division. They were married February 14, 1928. In eight years they've never disagreed on anything—that is, up to now.

Sidewalks

Continued from Page 1.

mother bear, panting from the sidelines, kept a watchful eye.

* * * *

A group of youngsters, sans bathing suits, were having a swell time swimming beneath Pennsylvania Avenue Bridge. And then along came a patrol boat of the Harbor Police Precinct.

* * * *

It was lunch time on the stern of a small yacht anchored near the wharves. The table was all set, but the deck was deserted. A fast-moving speedboat went past. The backwash rocked the yacht. When the passengers returned from below deck, the luncheon table had toppled overboard.

* * * *

A man watering his lawn in Chevy Chase was annoyed by the pranks of a neighbor's dog. He turned his hose on the puppy. But instead of running away, the dog rolled over and came back for more.

All in Day's Work.

Out at the Takoma Park recreation center, where a record crowd gathered for swimming, a lifeguard was talking to a pretty girl. She turned away for a moment and at the same time a youngster in the water yelled for help. The guard dived in, rescued the child and was back to the girl before she turned around to resume the conversation.

* * * *

An exciting feminine voice on the telephone reported a "big hole" torn in the sidewalk in front of her home when the heat buckled the pavement. An inquiring reporter arrived at the scene and found workmen filling in the depression. But they said it wasn't caused by the heat—they dug the hole several days ago to repair a water pipe.

* * * *

Dark glasses were popular all over town. The sun's glare on sidewalks boomed sales.

* * * *

The police department yesterday approved portable sprinklers for fire plugs throughout the city for the benefit of youngsters unable to get to swimming pools.

11,000 Pray

Continued from Page 1.

matter of dignity vs. comfort. One justice sat coatless while his two colleagues doffed only their robes.

New York—Dr. S. S. Goldwater, of the department of hospitals, said heat was merely the "last straw" in most cases of prostration. Heart disease, digestive ailments, indiscriminate eating and the use of "fire water" to cool off were cited by the doctor as resistance-lowering factors.

Huron, S. Dak., July 10 (AP).—B. R. Laskowski, Federal meteorologist, today came forth with the "why" of the current protracted torrid wave.

Because a low pressure area continues to hang over Montana, North Dakota and Canada instead of following its customary Eastern movement, South Dakota remains in the grip of abnormally high temperatures, Laskowski said.

Ordinarily, he said, these low-pressure areas shift eastward after a day or two. No movement has been noted now for about a week, and until this stagnant condition of the air is relieved, South Dakotans may look for no definite break in the heat, he said.

Flier Forced Down.

Vienna (Saturday), July 11 (AP).—Lord Semphill, on a flight to Australia on a dare, early today abandoned his attempt due to a wing defect in his plane. The flier arrived here at 9:03 p. m. last night (3:03 p. m. E. S. T.) from Hanworth Airdrome in England.

On Exhibition

NEW GIANT STREAMLINED COAL-BURNING LOCOMOTIVE

With Streamlined Electric Flyer

UNION STATION

Monday, July 13

9:00 A. M.-8:00 P. M.

New Equipment for New Low Fares

PENNSYLVANIA RAILROAD

We Won't Invite Them!

Mr. Keenbridger took a decisive stand on the guests to his card party. And Mr. and Mrs. Dimsseers were not among those present.

Mr. Keenbridger felt that one more evening of waiting for Mr. Dimseer to play; of watching him lean over and peer at the cards on the table, then squint at his hand and fumble for a card would drive him mad.

Everyone owes it to himself and to his friends to see clearly and quickly at the card table. Special glasses for bridge—smart, becoming, and designed particularly to give maximum efficiency and comfort at the card table—have been requested by many of our patients.

Kinsman Optical Co.

The South's Largest Optometrist Firm

1320 F St. N.W.

Established 1900

Landon Family Selects Attire For Ceremony

Holds Impromptu Fashion Show in Preparation for Notification.

By the Associated Press.

Estes Park, Colo., July 10.—The Landons held an impromptu fashion show at their vacation ranch here today in preparation for the ceremonies July 23, at which Gov. Alf M. Landon, of Kansas, will learn officially he is the Republican Presidential nominee.

The whole family, from Mrs. Landon to 2-year-old Jack, displayed the results of their "notification shopping." The Governor's two daughters, Peggy Anne, 19, and Nancy Jo, 4, and Mrs. Mildred Creighton, Mrs. Landon's secretary, also took part.

An appreciative audience for this private showing of the "latest styles for a Presidential candidate's family" included John M. Landon, the Governor's father; Mrs. S. E. Cobb, Mrs. Landon's mother, and Mrs. Lucy McCue, the children's nurse.

Gown of Chiffon.

Mrs. Landon has chosen a dinner length, high-neck redingote gown of chiffon with a salmon pink rose design on a white background over heavy white crepe. She decided on a white linen straw hat with wide brim and shallow crown, trimmed with a flat "angel wing" bow. The hat dipped slightly over her right eye.

She selected white gloves and a pair of white satin and grosgrain modified T-strap sandals with moderate heels—"good standing heels, which are very essential," she observed.

The family paraded before the Governor's father, who sat reading a newspaper before a log fire.

"Well, how do I look?" asked Mrs. Landon.

About 5 feet 4 inches tall, and slim, the youthful Mrs. Landon walked up and down in front of the elderly man.

"Hmm, a new dress?" commented Mr. Landon, pursing his lips.

Landon Economy.

"The Landon economy," Mrs. Landon said, laughing. "But after all, your son isn't nominated for President every day."

Her 78-year-old father-in-law nodded, his eyes twinkling.

"It's very pretty—and so are you."

Peggy Ane was the next "to show grandpa," she chose a red, blue and yellow field flower print on a light green background of marquisette, a summer formal.

It has puff sleeves, a modified V-neck and full skirt which just misses the floor. Brunette Peggy Anne plans to wear with it a natural colored leghorn hat, wide-brimmed and trimmed with field flowers, and green slippers.

Mrs. Creighton, who will accompany the nominee's wife to Topeka, selected a smartly tailored white crepe sports dress trimmed with crystal buttons.

Norman Off for U. S.

Southampton, England, July 10 (AP).—Montagu Norman, governor of the Bank of England, left today for New York aboard the S. S. Bremen. Gov. Norman, always mysterious about his travels, declared "I am going to Maine and will be away only a few weeks, but I cannot tell the nature of my visit."

2 Die in Boat Blast; 3 Seriously Hurt

Whitestone, N. Y., July 10 (AP).—Two baby girls were killed and three women were seriously injured by a gas tank explosion which wrecked the yacht Commodore in Long Island Sound late today.

Patricia Irene Brown, 18 months old, was burned to death as flames spread through the 50-foot cabin cruiser 5 feet off a dock.

Nine-month-old Jennie Newberry was drowned as the explosion catapulated the infant and two of the women into the water, their clothing afire.

The injured women were Mrs. Doris Newberry, 18-year-old mother of the drowned child, who suffered second-degree burns; Mrs. Charles Pettit, 48, Mrs. Newberry's mother, who suffered a fractured leg, and Mrs. Irene Brown, mother of Patricia Irene Brown, who had a fractured back.

The other occupants of the craft were Ernest Smith, captain and engineer, and Charles Pettit, Mrs. Pettit's husband, whose injuries were minor.

The yacht burned to the water's edge and sank.

SPECIAL NOTICES

THIS IS TO ADVISE THAT I NO LONGER own the Capital News Co., 720 New Jersey avenue nw., Washington, D. C. All bills against the above company should be presented for payment on or before July 15 to Our King, 1121 Fifth street nw., Washington, D. C.

J. V. H. SPRAGUE.

MOVING—LOCAL AND LONG DISTANCE, guaranteed service. NAt. 1460, NAT'L DELIVERY ASSO., 1317 New York ave.

WHITE TUXEDOS FOR RENT

With Complete Accessories

M. STEIN & CO.

1714 L ST. N.W.

At Conn. Ave. NA. 2438

SOPHISTICATED Fun

POWHATAN ROOF

Bring that "Sophisticated Lady" up to the "roof"—the crowd is select, the setting thrilling, the music keeps you on your toes.

New Dance Floor

For Reservations Phone "Ramon" NAtional 2740.

Cover Charge, Week Nights, 55c; Saturday Evenings, $1.10

Take Elevator Direct to Roof

Not Open Sundays

PETE MACIAS And His ORCHESTRA

Dinner De Luxe Week Nights, $1.75 Saturday Evenings, $2.00

Dinner Guests may remain for dancing without additional cover charge.

COOL YOUR HOME the G-E way

Costs No More To Run Than An Indirect Living Room Lamp.

One G-E Air Circulator Lowers Indoor Night Temperatures 10 to 15 Degrees. Ideal for Ventilating Stores, Offices, Restaurants, Club Rooms, Beauty Parlors, Dress Shops, etc.

Amazing New G-E Air Circulator Ventilates 8 to 10 Rooms Efficiently—and Economically

HERE is the best low-cost device ever invented for keeping a whole house cool and comfortable!

It's a quiet ventilating fan of remarkable design recently developed in the research laboratories of the General Electric Company. Placed before an attic or hallway window it drives out "stuffy" overheated air and draws in cool, refreshing air from outdoors.

No trouble to install. You simply connect it to your lighting circuit and snap the switch. Send—or phone—today for copy of free booklet describing this amazing General Electric Air Circulator.

24 HOUR FREE TRIAL EASY TERMS

GENERAL ELECTRIC AIR CIRCULATOR

HUDSON AIR CONDITIONING CORP.

1517 Conn. Ave. N.W. NOrth 0403

Boston Baseball Magnate, Wife Adopt Baby Girl

Yawkey, Multimillionaire, Signs Legal Papers at Chicago Home.

By the Associated Press.

Chicago, July 10.—Tom Yawkey, multimillionaire owner of the Boston Red Sox, who has spent some $3,500,000 for baseball players, made a sentimental investment today.

When the legal proceedings were over, all the documents signed, he and Mrs. Yawkey, the former Elsie Sparrow, of Birmingham, Ala., were the foster parents of a 9-week-old girl.

They adopted the baby at The Cradle, in suburban Evanston, where many other affluent Americans, including former Mayor Jimmy Walker of New York, and Al Jolson have come for foster children.

The newest of Yawkey's "million-dollar babies"—and the first not destined for a baseball career—will be named Julia Austin Yawkey.

The "Julia," Mrs. Yawkey explained, was for Mrs. O'Neill Ryan, jr., of Chicago, a friend; the "Austin" was for Austin King, another friend, of Danville, Ill.

The 33-year-old baseball magnate and his wife arrived here this morning, registered at a North Shore hotel and proceeded at once with the formalities of adoption. Three days must elapse before the adoption becomes final, but the Yawkeys already have possession of their daughter.

Mrs. Yawkey, wearing a marine blue linen suit and chamois colored gloves, said there was no secret about the adoption, although only her mother and sister knew of it before hand. She said she selected the little girl on a visit to the Cradle some time ago.

"She's awfully tiny yet—just 9 or 10 pounds of heaven—but she is wonderful. I'm going to spend most of my time with her. A nursery is being prepared in our penthouse in New York."

Mrs. Yawkey engaged a nurse from the Cradle to accompany her East and care for the child. She said her departure would be delayed for several days in hope of cooler weather. In the meantime, the baby will remain at the Cradle.

Wirephoto: First Photo of Quints' New Brother

Copyright by News Syndicate Co., Inc.

Papa Dionne and five of the family take a peek at the new baby in the proud arms of Mrs. Elzire Dionne. The famous quintuplet sisters, however, are in their own hospital nursery across the street.

13 Murderers Are Executed In Nine States

Hangings, Firing Squad, Gas, Electrocution Used in 'Last Miles.'

By the United Press.

Thirteen convicted murderers were executed yesterday in nine States. Every form of execution practiced in this country—electrocution, hanging, poison gas and the firing squad—were employed at one or another of the State prisons where doomed men walked their "last mile."

Most dramatic was the electrocution at Raleigh, N. C., of Henry Grier, a colored man, convicted of murdering his one-time mistress. When the time for the execution arrived Grier's keepers allowed him to tell fellow prisoners in death row goodbye. He broke loose and leaped from an inside corridor to the concrete floor of the basement, 30 feet below, in an attempt to beat the chair by suicide. All he gained was two hours respite and a lot of pain. His broken bones were held together by plaster casts and his bruised and bleeding body was carried to the chair by five prisoners, where he was electrocuted.

Most bizarre was the death of Delbert Green, who sat strapped in a chair with a paper heart pinned on his breast and was shot by five hidden riflemen in the yard of the Utah State Prison at Salt Lake City. He was convicted of killing his wife, mother-in-law and an uncle six years ago "because they bothered" him. One of the riflemen fired a blank, but which one, no one but the sheriff knew. Green had the alternative of hanging or death before a firing squad.

Frank Rascon, a Mexican cowboy, was gassed at the Arizona State Prison at Florence for the death of another cowboy. He marched into the gas chamber in shorts, smoking a cigar and insisting to the last that he was dying for a crime committed by his father.

Roosevelt Moon, colored, was hanged at Clarksdale, Miss., for killing a man while robbing a country store. It was just an ordinary hanging.

Texas had a triple electrocution, a white man and two colored men. Grady Warren, the white man, went first. Mack and Oscar Brown, brothers, followed him, each arguing to the last that it was the other who committed the murder for which they died.

John Collins, convicted of killing a man while robbing a saloon, almost hurried as he walked to the electric chair at Sing Sing. Nothing lifted his execution from the smooth routine developed by much-practiced Executioner Robert Elliott.

Irwin Bottey, 35, who killed his wife and called it a "birthday present" for her, was hanged in San Quentin prison in California.

A. B. Smiley, a colored murderer, did not want to die "with his boots on" in Alabama State prison at Montgomery. As he was being taken to the chair he kicked off one of his shoes. The warden made him put it back on. "Oh, well," said Smiley with resignation, and died.

Three colored men were hanged within an hour in the glass inclosed dome of the Coushatta, La., courthouse. It was the first hanging there in 12 years and 300 persons gathered in the square. But they couldn't see the gibbet take the lives of James Morrison, 24, his brother Alec Morrison, 32, and Richard Valentine, 27, because the glass dome was stained. They killed a woman and child in a robbery.

Tweedsmuir in Hospital

Montreal, July 10 (AP).—Lord Tweedsmuir, the governor general of Canada, was reported admitted to the Royal Victoria Hospital today. He was said to be suffering recurrence of a former gastric complaint.

Lieut. Col. Ord Transferred To Fort Benning Command

Fort Washington Post to Be Taken Over by Lieut. Col. Cook.

Lieut. Col. James Garesche Ord, descendant of one of the country's most famous military families, is to be relieved as commanding officer of Fort Washington, Md., on September 1 and assigned to the infantry board at Fort Benning, Ga., the War Department announced yesterday.

He will be succeeded by Lieut. Col. Gilbert R. Cook, now at Fort Meade, but soon to be transferred to Fort Washington.

Every since the War of 1812, each generation of the Ord family has contributed at least one officer to the Army—a brigadier general in the Civil War, a major in the Spanish-American War, two majors and a colonel in the World War.

The first Ord to take up a rifle for his country was Col. Ord's great-grandfather, James Ord, a lieutenant in the infantry during the War of 1812. A native of Maryland, James Ord was a graduate of Georgetown University. He first joined the Navy, but in 1813 was transferred to the Infantry.

The war inspired James Ord to enlist in his country's service, but his son, Edward Otho Cresap Ord, was determined on a military career from his youth. Born at Cumberland, Md., in 1818, he was appointed to the Military Academy from the District of Columbia, graduating in the class of 1839. He fought in the Seminole Indian, Mexican and Civil Wars, being wounded in the later two wars.

He received his first wound at the battle of Hatchie, Miss., and the second at the battle of Fort Harrisson, Va., on each occasion being rewarded with a promotion. In 1865 he became commander of the Union forces in the Department of Virginia and North Carolina, leading the army of James to numerous victories in the closing months of the war. He was at Appomattox Courthouse when Lee surrendered.

After the war he commanded the Departments of Arkansas, California, Texas and Platte, retiring in 1880, to accept a position as engineer of construction on the Mexican railways.

railways. He died in Havana, Cuba, in 1883.

None of Gen. Ord's three sons had intentions of following a military career. But when the Spanish-American War broke out, all three enlisted. James E., died of exposure in camp; Garesche was killed in action in Cuba, but Edward Otho Cresap came through the campaign as a major.

Like his distinguished grandfather, James Garesche Ord was determined on a military career. He entered West Point in 1905, receiving his commission as a second lieutenant in 1909. During the war he served as a major of infantry with the National Army and later with the Army of the Coblenz. Also in France at the time was his brother, Henry J., also a major in the National Army; while a second brother, Edward Otho Cresap 3d, was attached to Army headquarters at San Francisco.

After the war Col. Ord reverted to the rank of major in the Regular Army. In 1924 he was an honor graduate of the Command and General Staff School and in 1929 was graduated from the Army War College. He received his colonelcy in 1934 and has been commanding officer at Fort Washington for almost two years.

Incendiarism Hinted as Fires Destroy Forest

Wyoming Rangers Believe Jobless Men May Be Responsible.

By the Associated Press.

Sundance, Wyo., July 10.—Federal forestry officials investigated reports of incendiarism tonight as the forest fire which has raged near here since Sunday leaped man-made fire lines and crackled through new territory.

"I hate to say it, but it seems possible somebody may have set these fires," said Ted Cochran, forest ranger. "We are checking up on all strangers and ordered a bunch of 'floaters' out of town last night."

Officials said it was possible the Bear Lodge fire, which broke out Sunday, may have been started by unemployed men seeking jobs. Hastily recruited fighters have been paid 30 cents an hour.

Hurdled Clearing.

The fire, believed under control earlier today, hurdled a clearing laboriously cut by workers as the wind veered from southwest to east.

Flames 100 feet high jumped the fire lane.

All other blazes in Wyoming and Montana were declared by officials to be under control or entirely extinguished.

The Bear Lodge fire burned over an area estimated at 60 square miles. Two fires in the Black Hills in Weston County near Newcastle covered approximately 46 square miles. A fire in Lodge Grass Canon near Sheridan, was controlled after destroying 3,000 acres of timber.

Several Burned.

Ranchers in the Sundance area called the Bear Lodge blaze the worst in their recollection. Several of the fire fighters were burned, none seriously.

One crew of 40, led by Foreman Tom Traight, were caught between two burning areas when another crew, unaware the men were in the timber, started a backfire.

The men escaped by running through a flame-bordered lane between the two fires.

Sundance faced a water famine. Residents watched their last reserves dwindle faster than ever as water was piped to trucks near the fire zone.

Mayor Defies Extortionist Who Threatens to Burn Town

Prophetstown, Ill., Business Men Convinced Letter Asking $1,000 Is Serious in Intent, But They Refuse Payment.

By the Associated Press.

Prophetstown, Ill., July 10.—The grocer-Mayor of Prophetstown, George S. Brydia, issued a public defiance tonight to the extortionist who threatened to burn or blow up the village business section unless he was paid $1,000.

Although convinced that the threat was genuine, Mayor Brydia announced he would not make any effort to raise the money from business men as had been demanded.

The Mayor said he would follow the extortionist's directions—made in a letter received Wednesday—and post himself in the reference room of the Rockford Public Library, 75 miles away, at 7 p. m. (C. S. T.) tomorrow.

He said he would carry a shoe box tied with red cord as the letter instructed, but the $5 and $10 bills demanded would not be inside.

"I'm sorry the newspapers said anything about this," Brydia declared, "for we want to pinch this fellow. With all the publicity, I don't think he'll show up. "The mayor said he was "not in the least" worried about the situation, even though he believed "the whole town would be burned up" should a fire or explosion occur with everything so dry.

The police force of Prophetstown—population 1,500—was increased to three as an emergency protective measure, the mayor said, "and the men about town are keeping their eyes open."

The extortion letter, which was signed with a triangular symbol and the words "LaMorra Society" and had been mailed from nearby Wyoming, with a return address in Walnut, Iowa, was turned over to United States Justice Department agents in Chicago.

The letter caused more excitement than the intense heat in this little Whiteside County town, where the principal industry is a lawnmower plant. Mayor Brydia has served 16 years in office.

Mrs. Vanderbilt Sues for 'Legacy'

New York, July 10 (AP).—On a petition of Mrs. Gloria Morgan Vanderbilt, mother of the child heiress to millions, 12-year-old Gloria Vanderbilt, Surrogate's Court today directed two co-executors of the estate of Mrs. Vanderbilt's late mother-in-law to show cause why they should not pay her a $100,000 legacy.

Mrs. Gloria Vanderbilt, who waged a long and unsuccessful fight with one of the co-executors, Mrs. Gertrude Vanderbilt Whitney, over custody of little Gloria, petitioned the court to force the payment.

She set forth that she had made repeated efforts to obtain the money which, she said, was willed her by her mother-in-law, Alice G. Vanderbilt, in an instrument probated May 29, 1934. The estate is estimated at $10,000,000.

Balloon

Continued from Page 1.

little, then went back into the air and headed straight for a high hill about a quarter of a mile from my house.

"The balloon bounced several times, striking the tops of trees, and the men in it threw out little bags every minute or two. Then it bounced into the air and headed for the top of the hill again. It just seemed to settle down slowly when it reached the top of the hill. Then all of a sudden it just seemed to explode. It sent up a great big puff of black smoke and fire shot 'way up into the air."

Hindenburg Off to U. S.

Frankfort-on-Main, Germany, July 10 (AP).—The Zeppelin Hindenburg left here at 8:55 p. m. (2:55 p. m. E. S. T.) tonight for Lakehurst, N. J., on another of its trans-Atlantic flights.

105 in City

Continued from Page 1.

day and tomorrow, the forecast says, will be "generally fair and continued warm." But the city's thousands upon thousands of sufferers were thankful for that respite.

Throughout the day, while a scorching sun beat down from cloudless skies, ambulances and police cars were kept busy answering prostration calls. An accurate count on the number of heat victims was not available.

As the mercury rose and citizens sweltered, Government departments without benefit of air conditioning apparatus dismissed employes. In the majority of instances, Federal and local buildings were closed by 1 p. m.

The peak was reached at 3:50 p. m. Official thermometer readings at the Weather Bureau recorded 105 degrees—a degree higher than Thursday's record. In their "no relief" announcement, forecasters indicated high temperatures would remain over the week-end.

To Reach 100 Today.

Shortly after 4 p. m. the mercury started to drop. Forecasters said today's temperatures would probably reach 100 by mid-afternoon.

Trouble crews of the Capital Transit Co. were dispatched at intervals throughout yesterday to release street cars stalled by heat-expanded pavements.

In many sections of the city asphalt paving buckled and cracked, pushing center street car rails together so passage of street cars was impossible. Workmen were forced to dig up the pavement to allow the rails to return to normal positions before traffic could be resumed.

A small stretch of sidewalk in the 500 block of Seventh street northwest, buckled and cracked from the strain of heat expansion.

Among first Government agencies to dismiss employes when the heat became severe was the Weather Bureau itself. All workers who could be spared were told to go home shortly before the lunch hour.

The General Accounting Office closed at 1 p. m., after three women workers collapsed at their desks.

While employes in air-cooled buildings continued to work until regular closing times, all employes in frame temporary buildings and District agencies stopped and went home. President Roosevelt took a hand in authorizing dismissal of workers in Army and Navy buildings.

Park police authorities reported 40,000 Washingtonians awoke in public parks yesterday after spending the night on improvised beds beneath the trees.

Swimming pool attendance broke all local records. More than 2,000 men, women and children were reported at the new Takoma Park Recreation Center.

In addition to many reported heat victims who left the institutions without being identified the following were treated at various hospitals for prostration:

Emergency Hospital—Miss Willie Atchison, 21, colored, 941 Rhode Island avenue northwest; Selas Brock, 63, colored, 757 Kenyon street northwest; Howard Camden, 26, 1424 Massachusetts avenue northwest; William Carter, 50, colored, 2445 M street northwest; William Carley, 53, 1114 Thirteenth street northwest; Louise Cauffman, 25, 1211 King street, Alexandria, Va.; Elmer Ridgeway, 26, 422 Third street northwest.

Georgetown Hospital — George Kidwell, 35, Lee Heights, Va.

Providence Hospital—Four persons were treated for heat exhaustion. Arthur De Koven, 35, an architect of 1436 R street northwest, was overcome while working in his office at 1146 eighteenth street northwest. Henry Cobb, colored, 34, of 2657 Sheridan road southeast, who collapsed while loading a truck, was also admitted to the hospital. Two others were treated and sent home.

Casualty Hospital—Twelve persons, a record number for the summer, were treated. Two of the most serious cases were William Brooks, of 1430 G street northeast, and Dewey Barnett, of 1425 C street southeast.

Gallinger Hospital—One victim, a woman PWA worker, who did not leave her name, was treated.

More than a dozen persons had been treated for heat exhaustion at Freedmen's Hospital by midnight.

Olive Thompson, 28, of Alexandria, was seriously injured yesterday in an accident attributed to the heat. While Thompson was mixing asphalt at Twenty-ninth street and the waterfront, the substance exploded. He was burned about the eyes and forehead and cut on the face. At Emergency Hospital his condition was said to be undetermined.

U. S. Will Issue Stamps Honoring Susan Anthony

Postmaster General Farley announced yesterday a stamp honoring Susan B. Anthony, pioneer leader of the woman suffrage movement, would be issued on August 28.

Farley said the stamp would be issued "in recognition of women's share in the development of this country and their social and economic responsibility in our national life."

KEEP COOL TONIGHT!

EMERSON 'Sea Gull' Electric Fans

8-INCH STATIONARY $1.98

10-INCH OSCILLATING $5.95

The Name Speaks for Them!

Substantially constructed fans, with tip-proof base felt pads to prevent creeping and scratching. The oscillating model has a switch in the base. For AC current.

FROSTY AIRE Electric Fans 8-INCH OSCILLATING

$3.49

A high-speed, induction type motor that will not interfere with your radio . . . cast iron base with felt feet that keep it from marring furniture. For AC current.

FROSTY AIRE Electric Fans ON STANDS

A beautiful streamline model . . . with scientifically designed "Air-Flow" chrome-plated blades . . . powerful induction-type motor, no radio interference . . . tip-proof base . . . Underwriters approved cord. A maximum of breeze with a minimum of current.

10-INCH OSCILLATING

The Stand Is Adjustable from 4 to 5½ ft. High. $9.95

On Sale at All the Busy PEOPLES DRUG STORES

"ALL OVER TOWN" —the Better to Serve You!

Week-End CANDY Specials

Caramel Nut Rolls 15c Pound

A tasty peanut butter center, rolled in chewy caramel and coated with toasted cocoanut. A delightful piece.

Chocolate Silver Mints 17c Pound

Dainty little mounds of pure, wholesome mint-flavored chocolate that simply melts in your mouth. Each piece wrapped in foil.

Atlantic City Salt Water Taffy 25c Pound Box

Atlantic City's favorite . . . low-priced for you to enjoy! An assortment of delicious flavors . . . each piece kept fresh and in perfect condition by the wrapper.

At All the Busy PEOPLES DRUG STORES "ALL OVER TOWN" —the better to serve you!

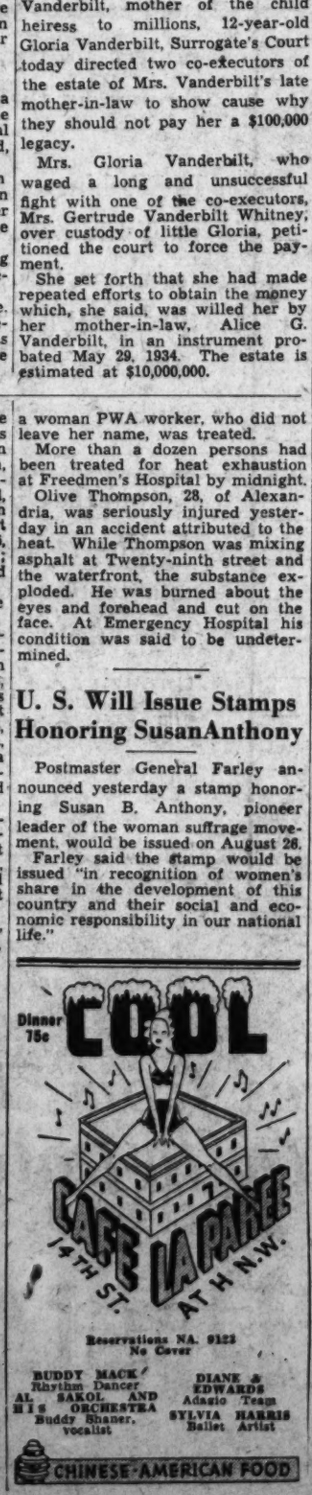

Laugh at the heat
Get a Carrier Portable Summer AIR CONDITIONER
NO need for you to suffer from the heat this summer. Get a Carrier Portable Air Conditioner. Keep cool in your own home or office. Attract customers to your shops. Laugh at the heat.
This new Carrier Portable Air Conditioner plugs in like any other appliance. No extra wiring, no water or drain connections necessary. It cleans, circulates, dehumidifies and cools the air in the room where it is placed. Portable too. Enjoy life this summer . . . cool off with Carrier. Let us demonstrate. No obligation.
ACT NOW for IMMEDIATE DELIVERY
E. C. GRAHAM, Pres.
NATIONAL ELECTRICAL Supply Company
Store Open Today Until 1 P. M.
1328-30 New York Ave.
NAtional 6800

Here Is Your 1936 Election Chart

The Washington Post's AMERICA SPEAKS 1936 Election Scorecard

State	Electoral Vote	1932 Election Roose.	1932 Election Hoover	Jan. '36 Poll Roose.	Jan. '36 Poll G. O. P.	June '36 Poll Roose.	June '36 Poll G. O. P.	July Poll Roose.	July Poll Landon	August Poll Roose.	August Poll Landon	September Poll Roose.	September Poll Landon	October Poll Roose.	October Poll Landon	November Poll Roose.	November Poll Landon	1936 Election Roose.	1936 Election Landon
ALABAMA	11	86%	14%	76%	24%	81%	19%												
ARIZONA	3	69	31	62	38	60	40												
ARK.	9	87	13	74	26	76	24												
CALIF.	22	61	39	58	42	60	40												
COLORADO	6	57	43	*50	50	*50	50												
CONN.	8	49	51	46	54	48	52												
DELA.	3	49	51	49	51	45	55												
FLORIDA	7	75	25	66	34	72	28												
GEORGIA	12	92	8	83	17	86	14												
IDAHO	4	61	39	55	45	52	48												
ILLINOIS	29	57	43	48	52	*50	50												
INDIANA	14	56	44	49	51	53	47												
IOWA	11	59	41	56	44	51	49												
KANSAS	9	55	45	52	48	47	53												
KY.	11	60	40	57	43	62	38												
LOUISIANA	10	93	7	80	20	79	21												
MAINE	5	44	56	36	64	32	68												
MD.	8	63	37	49	51	52	48												
MASS.	17	52	48	48	52	46	54												
MICH.	19	54	46	*50	50	53	47												
MINN.	11	62	38	51	49	55	45												
MISS.	9	96	4	89	11	91	9												
MISSOURI	15	64	36	57	43	57	43												
MONT.	4	62	38	61	39	59	41												
NEBR.	7	64	36	54	46	52	48												
NEVADA	3	69	31	61	39	59	41												
N. HAMP.	4	49	51	43	57	38	62												
N. JERSEY	16	51	49	46	54	51	49												
N. MEX.	3	64	36	59	41	63	37												
NEW YORK	47	57	43	*50	50	53	47												
N. CAR.	13	71	29	70	30	73	27												
N. DAK.	4	71	29	56	44	59	41												
OHIO	26	51	49	48	52	51	49												
OKLA.	11	73	27	60	40	61	39												
OREG.	5	61	39	55	45	59	41												
PENN.	36	47	53	45	55	47	53												
R. I.	4	56	44	45	55	45	55												
S. CAR.	8	98	2	87	13	91	9												
S. DAK.	4	65	35	53	47	52	48												
TENN.	11	67	33	67	33	66	34												
TEXAS	23	89	11	79	21	80	20												
UTAH	4	58	42	61	39	63	37												
VERMONT	3	42	58	37	63	43	57												
VIRGINIA	11	70	30	67	33	66	34												
WASH.	8	63	37	56	44	59	41												
WEST VA.	8	55	45	49	51	53	47												
WIS.	12	67	33	52	48	56	44												
WYO.	3	58	42	52	48	54	46												
% Nation's Pop. Vote	100%	59.1%	40.9%	53%	47%	55.8%	44.2%												
Nation's Electoral Vote	531	472	59	278	181	407	89												
No. States	48	42	6	31	14	37	9												
* On-the-Line Electoral Votes				72		35													
* On-the-Line States				3		2													

NOTE: The January and June AMERICA SPEAKS polls, tabulated above by States, were taken *before* the nomination of Gov. Landon and, therefore, are on the basis of President Roosevelt against an *unnamed* G. O. P. opponent. The July poll, to be published in tomorrow's Washington Post, is on the basis of LANDON *versus* ROOSEVELT . . . as will be, of course, the August, September, October and November polls.

Keep Your Election Scorecard Up to Date . . . Read AMERICA SPEAKS Every Sunday, Exclusively . . . in Washington . . . in The Washington Post.

The above chart can be cut out and mounted on cardboard, to be used . . . from now, through the election . . . for a month-to-month check on the standings of the two major party candidates. Additional copies may be obtained at the counter on the first floor of The Washington Post Building, E Street at Pennsylvania Avenue Northwest.

★

AMERICA SPEAKS

The National Weekly Poll of Public Opinion

★

. . . will chart the progress, month by month, of the two major party candidates in the most exciting political campaign this country has seen in the past forty years.

Once each month, between now and November, AMERICA SPEAKS ballots will go to thousands of voters in every section of the country.

Once each month, these ballots will ask the question: "*Would you vote for Landon . . . or Roosevelt . . . if the election were held today?*"

Once each month, the results of these polls . . . tabulated State by State . . . will be released to millions of readers in the columns of 72 leading newspapers throughout the country.

In Washington, AMERICA SPEAKS figures will be published *exclusively* in The Washington Post. And today, on this page, The Post prints for its readers a 1936 AMERICA SPEAKS election chart, to enable them to keep abreast the shifting fortunes of the two candidates as the campaign progresses.

Cut out the chart at the left. Fill in the July figures in the first vacant column from the results of the July poll, to be published in Sunday's Washington Post. Then keep your chart up-to-date, right up to . . . and through . . . the election itself, by reading AMERICA SPEAKS every Sunday in The Washington Post.

P. S. Don't miss The Post's AMERICA SPEAKS page tomorrow . . . all Washington will be talking about, and arguing about, the many interesting and important new figures to be revealed.

Fill in the July AMERICA SPEAKS Poll Figures from Tomorrow's POST on the Chart Above . . Then Keep the Chart Up-to-Date, Until Election

The Washington Post

ORDER YOUR WASHINGTON POST HOME-DELIVERED REGULARLY—PHONE NATIONAL 4200

Menus For Today

By Dorothea Duncan.

DINNER—SATURDAY.

Crab bisque
Tomato stuffed with vegetable salad
Crisp rye wafers Butter
Waffles a la mode with chocolate sauce
Iced coffee Milk (for children)

BREAKFAST—SUNDAY.

Chilled grapefruit juice
Corn flakes with blueberries and cream
Crumb topped coffee cake
Coffee Milk (for children)

DINNER—SUNDAY.

Jellied chicken broth
Lemon wedges
Saltines
Spiced crab apples Celery hearts
Ham loaf Horseradish sauce
Creamed whole potatoes with chopped pimiento
Succotash
Romaine with French dressing
Raspberries and cream
Lady Fingers
Coffee Milk (for children)

SUPPER—SUNDAY.

Salad bowl French dressing
Chopped shrimp sandwiches
Plum and melon molds
Sand tarts
Iced chocolate

PLUM AND MELON MOLDS.

1 package raspberry flavored gelatin
1 pint warm water
1 cup diced plums
1 cup diced cantaloupe

Dissolve raspberry gelatin in warm water. Chill. When slightly thickened, fold in fruit. Turn into individual molds. Chill until firm. Unmold. Serves 6.

Liver Useful In Balancing Summer Meals

Mushrooms in Cream, and Spanish Onion Recipes Offered.

SUMMER MEALS are apt to "go cold"—stressing cold salads, an occasional cold platter, vegetables and lots of cold drinks. Now is a good time to check up on the family menus and be sure that these cool meals are not lacking in the essential proteins and minerals that meats supply in such abundance.

The iron, phosphorus, the complete proteins, the vitamins are particularly concentrated in liver. And since liver is a completely lean meat, with no heat-producing fat, it makes a doubly desirable choice for balancing the summer diet. Plan to include a liver dish approximately once a week to insure a supply of these food essentials.

Calf's liver is, of course, the most delicate in flavor, but since the recent promotion of liver for America it is also higher in cost. Beef liver or pork liver yield the very same food elements at considerable saving in cost and may be just as tempting by proper methods of handling. A little lemon juice does wonders for beef liver. Just squeeze a little over the raw meat and allow to stand a half hour.

General rules for cooking liver include the removal of skin and large veins, followed by careful cooking to prevent toughening. Many people like to dip liver quickly into boiling water to make the meat firm and easier to handle, but this step is absolutely unimportant to the success of its cookery.

Dip the liver in seasoned flour and pan broil quickly in a little bacon fat or lard. It takes only a few minutes to cook it through.

Although onions and bacon are the common food flavors associated with liver, there are many other thoroughly delightful combinations which are especially attractive to summer appetites. Tomato and onion make an excellent combination flavor. Try cutting the liver in squares and placing it on long skewers with alternate pieces of bacon. Fry these brochettes just like you would any piece of liver and serve them on the skewers with grilled pineapple or grilled tomatoes.

These large, mild Spanish onions are particularly good when stuffed with mushrooms and chopped cooked liver and baked for a hot summer meal.

Mushrooms and Liver in Cream.

2 cups mushrooms (caps and stems)
2½ cups diced cooked liver
½ cup crumbs
5 tablespoons butter

Cream Sauce.

4 tablespoons butter
2½ tablespoons flour
½ teaspoon salt
⅛ teaspoon pepper
Dash paprika
¾ cup evaporated milk
¾ cup water

Wash and peel caps and stems of mushrooms. Cut in pieces. There should be 2 cups of mushrooms. Melt the butter in a frying pan; use 3 tablespoons of it to butter the crumbs. Add the mushrooms to the remaining butter in frying pan and saute for three or four minutes; then add the liver. Make a cream sauce and pour over the liver and mushrooms. Turn into a buttered casserole; cover with the buttered crumbs and bake in a slow oven, 300 degrees F., for 30 minutes. Serves six portions.

Spanish Onions Stuffed With Liver.

6 Spanish onions
1½ pounds liver
1 cup grated bread crumbs
½ cup melted butter
1 teaspoon salt
⅛ teaspoon pepper
1 tablespoon parsley, chopped
1 cup boiling water
1 cup tomato sauce

Peel and parboil onions one-half hour. Cool; cut out a piece about two inches wide on the stem end, thus leaving a thin shell of onion. Trim, remove veins and chop liver. Add the crumbs, butter and seasoning. Fill onion cases. Give the mixture a dome shape above. Set the onions in a buttered casserole in the boiling water and bake in a 375° F. oven for about one-half hour, basting frequently with the liquid in the pan and then with two tablespoons of butter melted in a little water. When ready to serve pour the cup of tomato sauce around the onions. Serves seven to eight portions.

Cottage Dwellers Show Enthusiasm for Porch Dining

Post Staff Photo.

The most successful summer cottage has a porch which can be used as a dining space as well as a spot for comfortable lounging. This family of four finds that its small porch gives ample room for a table set in conventional style. If more floor space is desirable, the table may be pushed against the wall and the meal may be served buffet fashion.

Uninvited Cottage Guests Are Often a Problem

Hostess Must Keep Supply of Food on Hand for Such Emergency.

By Dorothea Duncan.

The charm of week-ends at the summer cottage is often turned into a nightmare for the hostess because of the inconsideration of uninvited and unexpected guests. There should be a law against such trespassers, but it would be a difficult one to enforce without offending friends and making it appear that the hostess of the cottage was inhospitable or unwilling to share her better fortune with her less prosperous friends.

The greatest problem that confronts the hostess of such a week-end retreat is that of having enough food on nand to supply her guests as well as her family. It would be considered the height of rudeness to solve the problem by merely tacking up a sign at the gate which read, "Intruders are welcome if they bring their own victuals," so the hostess must plan to keep in her refrigerator and on her pantry shelves a supply of quickly prepared foods for just this emergency.

Inexpensive, Palatable.

The average grocery store offers many ideas for hastily prepared meals, but the wise woman will take careful stock of the merchandise offered before she makes her decision so that the food that she purchases will be inexpensive as well as palatable. Few persons realize until after a meal for a large group of ravenous persons is served just how much money it will take from a carefully planned budget.

Canned soups will naturally head the list for they are easily prepared, inexpensive and especially desirable if the rest of the meal should consist of cold food. Canned milk, too, will provide for tempting hot or cold fruit or chocolate beverages. Crackers and cookies that will keep fresh should be a part of the stock on the cottage pantry shelf, especially crackers, lest the bread supply run out. The varieties that come in tins or heavily waxed paper wrapped boxes are desirable, so the contents will keep crisp and fresh.

Casserole Dishes.

Casserole dishes are so popular, so easy to prepare, and so very inexpensive that the ingredients for this type of main course should be kept on hand. Canned spaghetti, tuna fish, salmon, baked beans, stews, etc., with the addition of green pepper, pimiento, hard cooked eggs, onion or garlic, celery, etc., are filling and palatable foods that may be used in preparing an inexpensive and tempting casserole for a large crowd. The addition of a cream sauce will always stretch the amount if necessary.

Canned fruits are the most practical as well as the most inexpensive of desserts. Bottled salad dressings for a green salad to accompany the casserole dish should also be kept on hand. Paper cups and dishes will relieve the hostess of washing a large mess of dishes if the crowd to be served is numbering ten or twelve.

One young woman in Washington solved the Sunday entertaining problem very neatly last year and became quite famous for her cottage meals. After the first few week-ends spent at her summer cottage she realized that the quiet leisure that she had hoped for during the summer was going to be interrupted each Saturday afternoon or Sunday by casual callers from the heat-ridden city who camped on her front porch, made use of her beach, and stayed invited or uninvited to luncheon or dinner.

Two Meals a Day.

This young woman planned to have two meals a day over the week-end. One was breakfast which the family enjoyed in the late morning, the other dinner, which was served in the late afternoon. These dinners were classic meals for they were delicious, but easy to prepare and the cost almost nominal.

One of her prize meals consisted of iced tomato juice, which she purchased in large tins; lentils cooked with frankfurters and served steaming hot from an earthen casserole; rye bread and butter, a green salad or cole slaw served from a large wooden bowl, and stewed prunes. Coffee and iced cocoa made from evaporated milk were the two favorite beverages. If the crowd was unusually large and the ice supply running low, both beverages were served hot.

Little Preparation.

This meal took very little preparation. The lentils and prunes were soaked the night before and could be cooked with little watching the day they were to be served. Salad and beverages could be made in a jiffy. A bottle of homemade cocoa sirup kept in the refrigerator was also an aid in preparing the meal with greater speed.

This hostess kept this basic formula for all such week-end dinners. The tomato juice and green salad were always present. The hot dish varied. Sometimes she served lima or navy beans cooked with bacon or a bit of ham, sometimes a tuna fish, hard-cooked egg and celery mixture, or a salmon, green pepper and egg concoction, and so on. But she never let these meals disturb the figures of her weekly budget, nor take from her leisure over the week-end. She served the food from a table on the porch, buffet fashion, asking everyone to help himself. Paper plates and paper napkins were used which solved the dishwashing problem with the exception of one pan and silverware.

Polish Preparation.

Equal parts of kettle-boiled linseed oil, turpentine and vinegar make a splendid polish for furniture. With a soft cloth, rub on all the liquid the wood will absorb. With another cloth, wipe off the surplus. With a chamois or a soft woolen cloth, rub dry and polish. If it is really rubbed until dry, you will have a rich gleaming surface to which dust will not adhere easily.

Post Offers Five Cash Prizes For Winning Tapioca Recipes

TAPIOCA IS AN UNUSUAL food, for it not only provides the basis for refreshing all-year-around desserts, but it is frequently called upon to assume that elusive role which provides the thickening for chilled fruit and meat stock soups, the binding power that gives meat loaf the desirable consistency which means a well-shaped loaf and perfect slices, the thickening agent for luscious fruit or berry pies, etc.

Because tapioca is an important culinary ingredient in every household it has been chosen as the theme of The Post's recipe contest for next week. Cash awards will be offered for the five best recipes which suggest interesting uses for tapioca. The first prize will be $5, second, $3, and the three remaining prizes, $1 each.

What Attracts a Man?

EILEEN has always been enchanting! At every dance, men flock about her, fascinated.

"I'd like to put her through a quiz and find out how she does it!" declares her chum.

Let's try this charm quiz:

1. Should you show all the affection you feel for a man?
2. Or, can you win a man by indifference?
3. Do men really dislike intelligence in women?
4. Does a girl have to be pretty to attract men?
5. Should you write ardent love letters?

Here's what clever Eileen would answer:

1. No. A man becomes bored if you smother him with devotion. Control your emotions.
2. No. The man-hater pose attracts no one. Strike the note of easy, friendly gaiety.
3. They don't fall in love with women cleverer than they are themselves. They look for fun, companionship in girls.
4. Personality is more important than beauty. But be sure to look well-groomed.
5. Never. A light, teasing tone is much safer.

More tips like these—amusing, full of sense—you'll find in our 40-page booklet, "Success in Love and Marriage." Love at first sight; what to look for in a husband; love and the business girl—all helpfully discussed. A treasure for the perplexed.

Send 15c for our booklet, "Success in Love and Marriage," to The Washington Post, Home Institute, 109 West Nineteenth street, New York, N. Y. Write plainly your name, address, and the name of booklet.

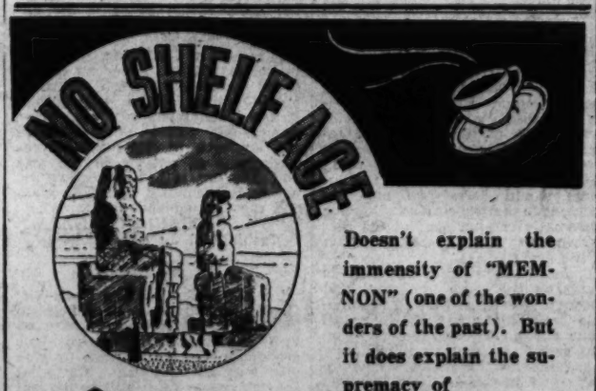

Doesn't explain the immensity of "MEMNON" (one of the wonders of the past). But it does explain the supremacy of

Mesco Coffee

33c LB. M. E. Swing 1013 E ST. NA. 7601

ONE OF 30 PRODUCTS

for Easy SUMMER COOKING

• Just shape and fry and this delicious New England dish is ready for breakfast, lunch or dinner.

FREE! Recipe booklet, "Delicious Fish Dishes." Write Gorton-Pew Fisheries, Gloucester, Mass.

Made from Famous GORTON'S CODFISH

FAVORITE FOODS of FAMOUS FOLK

Mrs. Duffy's Tempting Baking Powder Biscuits Popular.

By Pattie Ellicott.

THOSE FORTUNATE enough to have attended the pleasant at-homes and teas given by Mrs. F. Ryan Duffy, wife of the Senator from Wisconsin, have remarked upon the tempting baking powder biscuits stuffed with crisp bits of bacon which have been a feature of her tea table.

Mrs. Duffy realizes that guests, especially her husband's Congressional friends, enjoy such delicacies with the frills of the usual tea table.

The baking powder biscuits are made by Mrs. Duffy's cook after a favorite recipe of the Senatorial hostess. Any housewife can make them easily. Try them some night as a surprise for the family.

Baking Powder Biscuits.

3 cups flour
1½ cups sweet milk (about), or milk and water mixed
1 teaspoon salt
4 teaspoons baking powder
1-3 cup shortening

Sift dry ingredients together in mixing bowl. Cut in shortening with a knife or rub in with tips of fingers. Add milk gradually, mixing in with a spoon or knife, using just sufficient to make dough soft enough to handle easily.

Pat ond roll out on biscuit board one-half inch thick, handling dough as little as possible all the way through. If crusty biscuits are preferred, roll dough thinner and do not let them touch in the pan. If soft, brown biscuits are preferred, roll dough thicker and crowd together in pan. Cut with small biscuit cutter.

Bake in hot oven from 10 to 18 minutes, dependent on size. The smaller the biscuits are, the quicker they should bake and the lighter they will be.

MRS. F. RYAN DUFFY.

Tenderizing Steaks.

Tough steak can be made tender with the following process: Pour two tablespoons of salad oil and one teaspoon of vinegar in a flat, shallow pan. Place the steak in the mixture for half an hour, then turn the other side to soak for a similar time before cooking.

"A Franklin Cane Sugar for every use"

Refined in U.S.A.

Demand Franklin Package Sugars clean-pure cane-refined at home

Electric Group Essay Winners Are Announced

Three lucky persons were informed by letter this week that their essays entered in the recent contest conducted by the Electric Institute had been selected as the winners by a committee of judges, which included Miss Mary Turner, director of Home Service for the Potomac Electric Power Co.; Miss Carolyn Chesser, home economics director of the Electric Institute; Miss Dorothea Duncan, home economics editor of The Washington Post, and Mr. James W. Speer, industry adviser for the Federal Housing Administration.

Entry in this contest was limited to home owners who are power users of the Potomac Electric Power Co. Rules of the contest stated that entry should be in essay form and that the subject should be my next electric servant.

First prize, valued at $250, was awarded to Mrs. C. P. Reynolds, 4636 Broad Branch road, for her essay on the electric washing machine. Second prize, worth $150, went to Col. William H. England, 1344 Iris street northwest, for his essay on the electric dishwasher, and third prize, valued at $100, was awarded to Mrs. Ernest W. Heilmann, 6406 Georgia street, Chevy Chase, Md., for her essay on the electric refrigerator.

Stout Women! SLACKS in Your Sizes 40-52

Only $1.98

At last . . . comfortable, attractively designed slacks in larger sizes . . . they'll wear well, too, and you'll find many happy days in these low-priced slacks.

Slenderize at the

Stout Slender Shop

1336 7th St. N.W, NO. 7202

Open All Day Saturday

Mail and Phone Orders Filled.

HOLMES TO HOMES FRESH PIES CAKES & BREAD

NATIONAL 4537

HOLMES Modern Bakery

Fresh Nuts Daily

National Peanut Corporation

705 15th St. N. W.

Between Postal and Peoples Drug Store. Only Washington Store.

Open Every Evening and Sunday

CONSTIPATION* MAY BE MORE SERIOUS THAN YOU THINK

It Causes Discomfort, May Even Lead to Disease

Constipation* is not a condition to be treated lightly. Continued neglect of regular habits of elimination tend to lower your resistance. Then there is the actual discomfort. For constipation* is one cause of headaches, poor appetite, listlessness.

Common constipation usually develops when you eat meals that lack sufficient "bulk." Your system fails to get needed internal exercise. Fortunately, today, you have a generous source of effective "bulk" in Kellogg's ALL-BRAN.

Within the body, the "bulk" in ALL-BRAN absorbs moisture, and forms a soft mass, which gently cleanses the system. This natural laxative food also supplies vitamin B and contains iron.

Serve ALL-BRAN as a cereal, with milk or cream, or cook into muffins, breads, etc. Two tablespoonfuls daily are usually sufficient. Stubborn cases may require ALL-BRAN oftener. If not relieved this way, consult your doctor.

ALL-BRAN is guaranteed by the Kellogg Company as an effective laxative food for constipation.* Sold by all grocers. Made by Kellogg in Battle Creek.

*Constipation due to insufficient "bulk"

A&P ESTABLISHED 1859 FOOD STORES

FOR THE BEST SALADS RAJAH SALAD DRESSING 8-oz. JAR 10c Pint JAR 17c Full QUART JAR 29c

MARGARINE NUTLEY . 2 1-lb. pkgs. 23c

ORANGE AND GRAPEFRUIT JUICE . 2 No. 2 cans 19c

DEL MONTE SLICED PINEAPPLE . . . . Iga. No. 2½ can 17c

DEL MONTE FRESH PRUNES . 2 Iga. No. 2½ cans 25c

SOUR OR DILL MILFORD PICKLES . full qt. jar 10c

SUNNYFIELD CORN FLAKES . . 2 pkgs. 11c

SWEET AND TENDER DEL MONTE PEAS . 2 No. 2 cans 29c

THE SUPERB CLEANSER BAB-O CLEANSER . can 10c

IN A&P MEAT DEPARTMENTS

LEG OF LAMB Genuine Spring lb. 27c

Leghorn Frying Chickens . . . lb. 31c
Barred Rock Fry. Chickens . . lb. 37c
Fresh Stewing Chickens . . . . lb. 27c
Premium Bologna Plain or Pimento . . . lb. 21c
Loin Lamb Chops . . . . . lb. 43c
Rib Lamb Chops . . . . . lb. 39c
Shoulder Lamb Roast . . . . . lb. 21c
Sliced Bacon sunnyfield ½-lb. pkg. 17c

FANCY LARGE WATERMELONS each 39c

Those famous Watson melons—LARGE, RED RIPE and JUICY—one of Summer's most tasty treats. Priced unusually low for this time of season!

Stringless Beans 3 lbs. 13c
Lima Beans . . . 3 lbs. 25c
Tender Carrots . 3 lbs. 10c
Fresh Corn . . . 3 ears 10c
Ripe Tomatoes . . . lb. 10c
Honey Balls . . . 2 med. size 19c
Apples Virginia Transparents for cooking lb. 5c
Cantaloupes . . 2 med. size 19c

New Potatoes First Arrival From Eastern Shore 5 pounds 17c

PRICES EFFECTIVE UNTIL CLOSING SATURDAY

The Washington Post

Registered in U. S. Patent Office.
An Independent Newspaper.
(Published every day in the year.)

Eugene Meyer, Publisher.
Floyd R. Harrison, Comptroller.

The Associated Press is entitled exclusively to use for republication of all news dispatches credited to it or not otherwise credited in this paper and local news of spontaneous origin published herein. Rights of republication of all other matter herein are also reserved.

OFFICES OF THE WASHINGTON POST.

New York, N. Y.....270 Madison Avenue
Chicago, Ill.....360 North Michigan Avenue
Detroit, Mich.....8-241 General Motors Building
St. Louis, Mo.....205 Globe-Democrat Building
San Francisco, Calif.....742 Market Street

DELIVERED IN WASHINGTON.

Daily, Sunday, 1 yr.	$7.80	Daily, Sunday, 1 week	15c
Daily only, 1 yr.	5.20	Daily only, 1 week	10c
Sunday only, 1 yr.	2.60	Sunday only, per copy	5c

BY MAIL—MARYLAND, VIRGINIA, WEST VIRGINIA AND NORTH CAROLINA.

Daily and Sunday		Sunday Only		Daily Only	
One year	$9.00	One year	$4.00	One year	$6.00
Six months	5.00	Six months	2.00	Six months	3.50
One month	.85	One month	.40	One month	.60

OTHER STATES, MEXICO AND CANADA.

Daily and Sunday		Sunday Only		Daily Only	
One year	$11.00	One year	$4.50	One year	$7.50
Six months	6.00	Six months	2.50	Six months	4.00
One month	1.00	One month	.45	One month	.70

All Subscriptions by Mail Payable in Advance.

Entered at the Postoffice, Washington, D. C., as second-class mail matter.

TELEPHONE NATIONAL 4200.

Saturday, July 11, 1936.

Aid To Imagination.

Happily for human complacency, distant disasters always have an atmosphere of unreality. Although the sense of pity is strong in the average individual it is difficult for people living in comfort to envisage the full horrors of a famine in China, an earthquake in Japan, or a hurricane in the Caribbean.

We read about these events with regret. We are distressed by the sufferings of fellow human beings. But these sympathetic feelings are momentary. Soon our attention is elsewhere engaged, by something nearer home and nearer also to our comprehension.

Sometimes, however, the misery of others is driven home to us by that touch of personal experience which is the most effective teacher. During the last two days millions in the East who have hitherto looked upon the drought in the Middle West as a terrible but distant misfortune have suddenly discovered what that drought implies. The gardener watching a lawn burn up before his eyes; the housewife standing over her stove while the temperature rises to unbearable heights; the clerk in a sweltering office; the mechanic in a stifling factory—all have suddenly realized a fellow-feeling for the farflung army of unfortunates across the Mississippi.

Compared with what they are suffering, our discomforts are trivial. At worst our comfort and not our means of livelihood is at stake. Here an abundant water supply, available at the turn of a tap, makes it possible for the householder to make good, in part at least, the deficiency of nature. Air-conditioned offices, restaurants, shops and theaters provide temporary relief from the broiling sun. At night there is the cool of running water and miles of park land. But out on the parched prairies, where for days on end men have prayed in vain for rain that would save their crops from burning up, and themselves from disaster, no such respites are available.

Although the discomfort of Washingtonians is comparatively small, yet our imagination has been given a fillip. We know better than before what the victims of the drought are experiencing. A touch of sun has made the whole Nation kin.

The ADA Report.

In the office of the Alley Dwelling Authority hangs a large map of the District of Columbia on which some of the blocks bear numbered thumb-tacks while more are simply colored red. The thumbtacks indicate the locations of rehabilitation projects actually under way; the colored squares represent those areas scheduled for eventual transformation.

A less graphic picture of the ADA's activities is contained in the annual report just published by John Ihlder, the executive director. Those Washingtonians unable to visit his offices to inspect the ADA map should make it a point to study this report. For slum clearance has much more than an abstract interest. The alleys, which owe their existence partly to the sympathy of older residents who admitted newly freed Negroes into their backyards as squatters, are today large contributors to the disgraceful health conditions of the city. And disease, as a glance at the District's annual expenditures for health will confirm, costs many tax dollars.

It would be a disservice to the pleasantly modest report of the ADA if its achievements were exaggerated. The fact is that since May, 1935, a mere 10 of the 200 squares containing inhabited alleys have been purchased. The dwellings therein have been treated in various ways, some having been modernized, others cleared for new construction or parking lots, and others having been sold for improved buildings. This is not a startling accomplishment. But the ADA is not looking for startling accomplishments. Under the terms of its charter, it has until June, 1944, to complete its program. Carefully and methodically, it is proceeding on the slow-but-sure formula.

This is not to suggest that the ADA has no worries. Property owners have cooperated, with the result that purchase prices have kept well within the limit of 130 per cent of assessed value set by Congress. But the Authority has been greatly impeded by lack of funds. The original plan was to provide it with a revolving fund of $15,000,000, of which $3,000,000 was to be used as a starter. As it finally worked out, however, a bare $500,000 was appropriated, later to be supplemented by a $200,000 WPA grant.

This year the House balked at a request for an additional $300,000, though fortunately it was willing to authorize the use of cash on hand. With rents and proceeds from sales included, some $250,000 will thus be available for the current year. This will keep the Authority alive until Congress reconvenes. Then it should be made certain that the ADA will not starve for funds while hundreds of millions of dollars are being squandered on less worthy, albeit more glittering, public undertakings.

Conservation Or Relief?

Former Gov. Lowden of Illinois states in a public interview that Gov. Landon and he both favor payment of bounties to farmers for withdrawing land from cultivation where soil erosion is serious. Such a program, Mr. Lowden explains, would be permanent and would be administered by the States, if possible under the direction of agricultural colleges.

As outlined, this combination subsidy and soil conservation proposal does not differ materially from the policies to which the Roosevelt Administration is committed under the soil conservation act.

Even in respect to decentralization of administration there is no quarrel, since the act contemplates eventual establishment of a permanent State-aid plan, with Federal grants to States having approved machinery for conserving the soil and maintaining the farmers' purchasing power. Indeed, Mr. Lowden not only admitted the similarity between the Democratic program and the Landon-Lowden bounty system, but expressed a hope that both parties could agree on a plan that would take farm relief out of politics.

One of the most serious obstacles to the formulation and execution of a long-time program of agricultural rehabilitation grows out of efforts to attract votes by subsidizing individual farmers. Of course the emphasis should be on expending public funds in ways that would bring a maximum amount of benefit to agriculture as such, and therefore to the country as a whole.

A succession of droughts and floods of disastrous extent have, however, aroused the public to a consciousness of the national scope and extreme complexity of our agricultural problems. It is encouraging to find Secretary Wallace and his official aids now emphasizing the need of physical conservation of our resources instead of concentrating their attention upon the elimination of farm surpluses and increases in farm prices. Even if their actual practices fall short of their announced aspirations, the changed perspective represents some advance.

Furthermore, it would be a mistake to assume that the economic aspects of the farm problem can be neglected while we are trying to preserve our soil riches by combating destructive methods of cultivation. In shifting land from one use to another, the question of markets for agricultural products must be considered as well as the state of consumer demand.

The financial needs of the individual farmer cannot be made the basis for a system of agricultural subsidies masquerading as a soil conservation measure. And there is grave danger that recurrent payments to farmers, by whatever name they may be called, will remain (as they now are) chiefly rewards bestowed for following recognized policies of crop rotation, or concealed bribes for reducing crop output. Certainly there is no justification for paying a farmer year after year not to ruin his land by overcropping unless we proceed upon the assumption that the subsidized farmers are either morons or economic serfs, compelled by pressure of debt or conditions of occupancy to ruin the land they till.

A permanent program to preserve soil fertility, such as Gov. Landon favors, necessarily calls for a Nation-wide control system that would take little account of the boundaries of the individual farm, although the farmer might be paid or compensated for agreeing to co-operate in carrying out the general plan. In the much-quoted and very illuminating report on "Little Waters," prepared for the National Resources Committee, rational regulation and control of water supply to arrest soil erosion is envisaged on an extensive scale. It implies far-reaching adjustments, such as relinquishment of submarginal and marginal cropped land to vegetative cover, or conversion into ponds or marshes; more intensive cultivation of good land; and change of methods of cultivation to prevent erosion and promote infiltration.

Obviously, the execution of such a program cannot be assured by the sort of subsidies dear to the hearts of politicians who want every voting farmer in each State to get a share of the available money. If Federal aid is given indirectly through the medium of the States agreeing to co-operate in a general conservation program, the danger of improper diversion of funds is lessened. But there is at the same time necessity for Federal supervision to make sure that local authorities develop their plans for water control or land use as an integral part of a national program.

If both Republicans and Democrats are really willing to view the farm problem primarily as a matter of the conservation and economical utilization of our land resources in the interest of the Nation, a vexing question will have been taken out of politics. Furthermore, real progress will have been made toward a solution of our farm problem once we conceive of it as a physical as well as an economic issue.

"Hell-Bent For Election."

The resignation of Frank Murphy as American High Commissioner to the Commonwealth of the Philippines is distinctly to be deplored. It is another case of the way in which, particularly under the Roosevelt Administration, partisan considerations are permitted to override major national interests and national responsibilities.

Mr. Murphy very obviously has submitted to the same kind of pressure that compelled Gov. Herbert H. Lehman of New York to recall his decision to retire from public life at the end of his term. The Democratic high command feels that with Frank Murphy as his party's candidate for Governor of Michigan, President Roosevelt's chances in that crucial and doubtful State will be improved. But from the point of view both of the American and Philippine peoples it is clear that Mr. Murphy is needed far more in Manila than he is in his home State.

As governor general in the period preceding the establishment of the Philippines Commonwealth, and as high commissioner since, Mr. Murphy has won the friendship, esteem and trust of the Philippine people. He has manifested a highly intelligent and sympathetic understanding of their problems, and a deep devotion to their interests. The Filipinos, almost without exception, have learned to look to him, both on personal grounds and as the representative of the Nation to which they have been linked politically and economically for more than a generation, for the guidance they obviously need during this critical transition period between colonial dependence and complete independence.

It is, therefore, a shocking disregard of our great responsibility to the islands—a responsibility which cannot end until complete indpeendence is granted—that the urgent Philippine request for Mr. Murphy to continue at his post should be so lightheartedly disregarded.

Apostle Of Spiritual Unity.

"I think he is going to pull through."

When Dr. S. Parkes Cadman's personal physician issued that statement yesterday, he published good news for thousands of people. For he spoke of a clergyman who has worthily gained and maintained the respect of men and women of every denomination and who has been waging, against death, a fight symbolic of his energetic and courageous life.

Dr. Cadman once described himself as the most catholic of Protestants. He is much else besides. He is a good pulpit orator. Unlike too many orators, he is also a scholar. He has shown himself an excellent critic of the drama—a sound, if not brilliant, critic of general literature. Nevertheless, his most significant characteristic has long been the broad Christian tolerance which he both preached and practiced, and which is so clearly needed at the present time.

In his work for the Golden Rule Federation, still more in his leadership of the Federal Council of the Churches of Christ in America, Dr. Cadman's advocacy of spiritual neighborliness opened ears which few other voices reached. At the Lausanne Conference on Faith and Order, attended by clergy of nearly every Christian sect, he proved a power for peace.

Although the gathering could not achieve reality for the good Bishop Brent's dream of complete union, it did draw the churches near to a realization of how all must work together for social betterment, for brotherly love, for the formation of a common front against evil. And, humanly speaking, that was in no small degree the result of this Westerner's collaboration with the delegates from the Near East.

Dr. Cadman has consistently taught that—though creeds differ, and though each man should follow his own faith—all men should co-operate in the realm of conduct. Christendom would be the poorer for his loss.

A sign frequently seen is, "Danger—Men at Work." But there's more danger when men aren't at work.

And if you can't afford to buy a tent for summer camping-out, you can rent a bathing suit and sneak off with it.

There ought to be a law under which radio comedians could be prosecuted for kidnaping brain children.

All of us are working for the Government. The trick is to get paid for it.

Slaves Of The Lamp.

Stanton C. Crawford in the Scientific Monthly.

Animals that live most of their active lives in the darkness of night and shun the light seem to be prisoners of that darkness in a very real sense . . . For each species there is an optimum light range, which members of the group seek as a setting for the normal activities of life. The degree of intensity is supposedly determined by the visual sense.

Thus, most butterflies are attuned to a higher intensity of light than are many moths. Bright sunlight attracts the one, repels the other. The tawny monarch flits over the meadows, visiting milkweed blossoms, or floats high over city streets, while the nocturnal moth clings to the bark of a shaded tree trunk, which it often closely resembles. But let darkness fall, and the butterfly hangs motionless on a leaf.

The weak flame of a candle, so dim a light as not to stimulate the butterfly at all, serves as an irresistible and fatal attraction to the moth. Light traps are now employed to catch such orchard pests as codling moths, bud moths, leaf rollers, cutworm moths and other insects. The flight of the moth toward the lamp is so nearly automatic that it can not save itself.

Understanding The News.

Letters To The Editor.

All communications must carry the writer's name and address, though pen names are permitted at the Editor's discretion. In fairness to other correspondents, brevity is requested. Letters are subject to condensation.

"Twisting Simple English."

To the Editor of The Post—Sir:

Re your editorial and the cartoon in The Post of July 5 on the subject of the steel business and the unions:

At least the steel men are assured a living whether they work or not since we are assured, today, that the Administration will feed these men should they decide to go on strike and refuse to work. Since this has been the usual plan employed by the unions we can reasonably expect that if they are successful to any moderate degree in carrying out their threatened invasion of the steel ranks there will be a strike. Picket groups will follow which will not permit those who desire to continue their employment to do so.

This same plan to feed men who refuse to work, bear in mind, is put forth by the Administration which has spent some billions of dollars of unearned tax money in an attempt to provide jobs for those poor unfortunates who are without employment.

Right here, Mr. Editor, is where there is something radically wrong with the picture. Undoubtedly, as you say, men who work should be permitted to organize and bargain. On the other hand do you not also grant to those who have furnished the $5,000,000,000 to build this great steel business the right to have some word in the conduct of their business?

We have been treated, during recent months, to the spectacle of men who have quit jobs which were paying them at least a living and who have in several instances undertaken to deny other workmen the right to go ahead and earn their livings. And not only that, but these striking men have gone out and have deliberately destroyed property belonging to someone else—in direct violation of law.

So long as we are told, as we frequently are told by the heads of the labor federation, that more than ten million men in this country are out of work and at least half this number are on Government relief, there can be no excuse advanced for calling men out of gainful occupation to swell the ranks of this unemployed army. It would appear that the Administration is making a serious mistake to announce, in advance, that men who walk out of regular work and refuse to work will be taken care of with tax money—and unearned tax money at that. We have a law against allowing a combination of businesses to operate in restraint of trade.

When we can get on our statute books laws which will require the unions to assume responsibility for the acts of its members we will be much nearer the Utopia some of us think we are striving for.

In the meantime, what say that we invoke the American spirit of fair play and grant the owners of the businesses the right to have at least a little to say about the operation of their own affairs?

N. G. SHEROUSE.

Washington, July 6.

From A Business Standpoint.

To the Editor of The Post—Sir:

Now that election year is here there will be all kinds of propaganda and promises made that will be impossible to fulfill. Let us look at the situation from a business standpoint and forget all about the political aspect.

Regardless of what party is in power, the conditions that cause unemployment and consequently bring on depressions will not and cannot change unless common sense and scientific methods are used in conducting business.

As long as chain stores are permitted to go into all kinds of merchandising, the small merchant will not have a chance, and it will be impossible for the chain stores to absorb all the unemployed.

There is a marked tendency to mislead the purchasing public, through the medium of advertisements, by making exaggerated claims about the merchandise dispensed. The public is enticed to purchase unnecessary and more expensive products than their financial status will warrant by offering unsound credit.

Analyze the above statements and then you will understand why business is never stabilized.

W. GASTON BULLOCH.

Chevy Chase, Md., July 7.

Civil Service.

To the Editor of The Post—Sir:

According to the papers, some 17,000 hopeful applicants are busy taking the examination for junior and senior typist and junior and senior stenographer. According to past statistics, about 4,500 will pass, thus placing their names on the civil service rolls, to wait hopefully, in some cases several years, for a call to serve Uncle Sam. In the meantime their speed will have settled down to the average dictation speed, which is far below the examination requirements. Why will so many fail?

The civil service requires that a senior stenographer must be able to take dictation at the rate of 120 words a minute, yet the average man in the course of daily dictation rarely dictates more than an average of 85 words a minute, less than the requirement for a junior stenographer. Young girls just out of business school, with no business experience, will comprise the greater part of the successful applicants. They will, of course, have high ratings. They will replace the many people on temporary appointments (temporary because of a non-civil service rating). This temporary personnel, in most cases, is efficient and experienced, yet they must go.

It seems to me that when a person has shown during the time of his temporary appointment to be a person of ability and efficiency, and when there actually exists an opening to be filled, that there should be some provision giving that person a civil service rating, based on efficiency and quality of the work performed during his temporary appointment.

I venture to say that not one out of every five stenographers or secretaries who have had civil service ratings for any time at all could successfully pass the examination now being given. Why not have a yearly examination for all stenographers and throw out those who do not pass the civil service requirement, or demote those whose speed has fallen below 96 or 120 words a minute? It would be just as sensible as throwing out efficient and experienced temporary help.

A TEMPORARY EMPLOYE.

Washington, July 7.

The Mexican Highway.

To the Editor of The Post—Sir:

In your editorial "The Mexican Highway" published July 3, you stressed the importance of the highway as a cultural link between this country and our neighbor to the south. This highway will, indeed "mean new thoughts, new designs, new language and new customs, for no swamp is too deep and no gorge too broad when peace is the engineer's guerdon and commerce his backer's reward."

It is highly gratifying, therefore, to know that you foster an educational movement which tends to bring nations to a better and clearer understanding. If other newspapers follow your example and continue to stress the accomplishments of nations in the arts and sciences rather than warfare, we shall gradually eliminate class and race hatred and prejudice.

STANLEY J. KAPA.

Washington, July 9.

The 'Royalists.'

To the Editor of The Post—Sir:

G. M. Beerbower desires help to identify the "royalists" referred to by the President. Those royalists are employers who refuse to give employes all they want for what they choose to do. It will be too bad for private employers after F. D. R. wins the next election.

The Government will need all the clerks to keep records of all work done by every citizen in estimating everybody's old age benefits and all the builders to erect buildings to keep clerks and records in.

We sots, bums, strikers and laborers hope the voters give our sympathetic dictator and us a big hand next election and put us over the top. Don't forget to thank grasshoppers and God for bringing prosperity to so many of our farmers.

VICTOR V. EARP.

Hampton, Va., July 9.

Comments On Washington Traffic.

To the Editor of The Post—Sir:

Safety in traffic still depends upon common sense. Reliance must be placed not only on the trafficians but on John Walker's ability to see, think and act.

Many sermons have been preached on the virtues of implicit obedience, but somehow when the crossing is clear human nature succumbs to the temptation to cross. Undoubtedly Caspar Milquetoast would not only deem it inadvisable to dodge cars but imperative to obey the rules, thus spending most of his time doing a stand-and-wait while more intrepid souls flouted the law and got across with impunity. No doubt Gen. Johnson would wait for the light and then march firmly in front of screeching brakes and exasperated drivers. But the average hiker is apt to take his traffic as he finds it, his main concern being the exigencies of the moment, and get by in any manner the situation warrants. If the rules aid him in crossing the street, well and good; if not, so much the worse for the rules.

The fact is that many are jay walkers because they don't believe that obeying laws is identical with common sense. They feel it is better to get there than to wait timidly or argue with sudden death. In short they don't believe the rules are reliable; and this situation is going to continue as long as traffic regulations do not protect their interests. Despite eulogies to the contrary, laws seldom get more respect than the public thinks they are entitled to.

J. H. BOYER.

Washington, July 9.

To the Editor of The Post——Sir:

You can exert a strong influence toward improving traffic conditions by advocating these practical measures:

1. Many of the city's several hundred parks are little more than a barren waste, a few of them disgraces to the city and a habitat of transient undesirables. Respectable people hesitate to enter some of them, and rightly so. Transforming a number of these parks, at strategic locations, into parking facilities under competent supervision would take thousands of vehicles off of the streets and relieve much congestion. Motorists would gladly pay a small parking fee of five or ten cents and this income would defray all expenses incident to the project and allow for systematic arrangement of the cars parking and for the beautification of the parks.

2. Install a system of timed traffic lights on the more important and through streets, so that an automobile traveling about 22 miles an hour can go through the city "on the green" without stopping.

3. Eliminate the circles, which are as great a hazard to the driver and contribute as much to the traffic snarls as any other single thing.

4. Build a subway. Washington has outgrown its antiquated street car system, overcrowded busses, and the need for 4,000 cabs.

I write this letter as a citizen who is forced to pay 25 cents or 35 cents to park his car each day simply because I do not begin work at 8 or 8:30 a. m., when a few parking spaces are available and because I do not "rate" a parking reservation or a space in the garage of the department for which I work.

W. C. H.

Washington, July 7.

The Post Impressionist

Phonetics On The Air.

Post Office, Saturday.

WHY not an American Advisory Committee on Pronunciation for Radio Speakers?

Something semi-official to guide those professional air-talkers who haven't time to turn directly to a dictionary, and to direct those amateur air-talkers (political and educational) who haven't the dictionary-inclination?

Such a body could calm, anyhow, the indignation of all these people who are writing letters to the Editor of The Post about the errors of the orators at the Cleveland and Philadelphia conventions. It might even calm the Post-Impressionist's peevishness as expressed on this subject a couple of columns ago.

The British have much such a committee.

* * *

It seems that London traffic authorities, laudably wanting to ease congestion in Parliament Square decided to make it one-way territory—and to broadcast the decision. However, instead of "one way," the formal notice employed the word "gyratory," not only completely confusing the motorists, but ruthlessly ruining the radio announcers. London was commanded to treat that portion of its topography as

"*Jyr*-atory,"
"*Jy-rat*-tory,"
"*Guy*-ratory,"
"*Guy-ray*-tory,"
And "*guy-ra-toe*-ry."

Intellectual, not to mention vehicular, riot resulted. So there also eventually resulted the British Broadcasting Company's Advisory Committee on Spoken English.

This was in 1926—and none too soon.

* * *

The cruel and barbarous treatment being accorded American place-names by British broadcasters—and others—was already in peril of being declared a violation of the most-favored-nation clause in our commercial understandings with the Empire. Poughkeepsie and Schenectady! Ramsay MacDonald—according to Frank Simonds—always called Washington's river the Pot-omac. And, writing in Talks, that quarterly digest issued by the Columbia Broadcasting people, Lloyd James, from whose article we get most of this information, declares, even today:

"Whether 'Chicago' is 'Chicaago' or 'Chicawgo' is more than I have been able to discover."

And Dr. James is a professor of phonetics and the present prop of the B. B. C.'s A. C. on S. E.!

* * *

Indeed, it would be strange if the people of the United Kingdom didn't have some troubles with their *own* place-names. Dr. James had to fight for "Daventry," as spelled, against the old "*Dain*-try."

What chance, then, had Scotch Lochboisdale and Welsh Llanfairpwllgwyngell?

* * *

Yet news, as Dr. James points out, "comes in from all over the world, and words, names, that we can read silently in our papers, must be pronounced when sent over the air."

* * *

Poor Robert Bridges, John Masefield's immediate predecessor as poet-laureate, was drafted as the committee's first chairman. Following him came Shaw, the only author who ever wrote a drama on phonetics—even if "Pygmalion" is not among his best works.

"From 1926 to the present day," writes Dr. James, the A. C. on S. E. "has discussed hundreds of words which, although well known by sight, nobody knew how to pronounce. We consult every reputable dictionary, and have laid it down from the start that American dictionaries are always to be consulted in addition to British."

'Isn't that magnificent British magnanimity?

We should like to know the publication-offices of the disreputable dictionaries that lurk in the shadows of the Jamesian mind.

And whether they are British!

* * *

"In the case of new words"—so vital to radio-speech—"I find out before the (Committee's) meeting," says Dr. James, "what is the general pronunciation used among the scholars . . . who most frequently use them. This information is sent to the four specialist members. . . . We meet and make recommendations which are, in turn, considered by the full committee of some two dozen men and women eminent in literature, in academic and scholastic life. The final recommendations are published provisionally, so that the general public can have the opportunity of making comment, and in no case are they considered final until they have been again considered in the light of this public criticism.

"This may seem a long and tedious machinery, but I believe it to be the one and only right way to handle what is after all a very vital question."

* * * *

Not quite the only right way—not quite! We could indeed wish an American advisory commitee for radio speakers, but it would have to make a few changes from the British procedure. It would, for instance, have to sit at one end of a telephone—and sit continuously.

Fair Enough

By Westbrook Pegler.

Ballyhoo At Olympics.

Just to keep the record straight let us see who it was that introduced politics and religion into the Olympic games of 1936.

Germany was awarded these games four years ago. But that was another Germany.

At that time the international body which selected the site acted on the supposition that certain essential sporting conditions could be guaranteed this year. If the committee had had any idea that four years later the games would be used to ballyhoo Adolf Hitler and to indorse a regime of murder, persecution and paganism the program would have been awarded to some other country.

Nobody elsewhere has any right to give a damn whether the Germans murder each other, abolish free thought, speech and courts and worship at the sign of the spinning pinwheel. That is their own tough luck, and we have troubles of our own.

But no country has any right to use the Olympic games and the beautiful Olympic ideal of brotherhood through sportsmanship—which is a pretty nice ideal, however pathetic—as a signboard on which to 24-sheet its politics and hatreds.

• • • •

In four years sport in Germany has become a politico-military monopoly of the state. All young men and women who are barred from the Nazi party or refuse to join it as a matter of principle are automatically barred from the team. That is a clear introduction of political and religious qualifications into the Olympic games—and it didn't originate here, but in Germany.

The Nazis have made two exceptions, but they made them under pressure from the outside in fear of losing the games. So much for their devotion to their principles.

The Nazis often point out that American Negroes are victims of discrimination, and this is not to deny that they are. But Negroes are not barred from our Olympic teams. Many of them have worn the American shield in the past, and some of the most formidable athletes on this year's squad are colored.

A Nazi political book called "Knowledge About Germany," by Kurt Muench, described as "Reich Political Trainer," gives information on the status of sport in the country which bids the athletes of the world welcome in the brotherdhood of sport.

It says: "Athletes and sport are the preparatory school of the political will in the service of the state. Non-political, so-called neutral sportsmen are unthinkable in Hitler's state." It also says that sport in Germany cannot be separated from politics.

• • • •

The official Nazi propaganda press has made unguarded admissions time and again that these games are to be exploited to the utmost as political propaganda for a party whose fundamental principles are at war with everything that Americanism stands for. That propaganda will defeat itself because it will be done in the usual dumb, clumsy way, but that is not the question. The question is, "Who introduced politics and religion into the Olympic games?"

Three days out of eight, in Garmisch, the Nazis sent in Hitler to hog the show, and on other days they sent in Goebbels and Julius Streicher and their generals. Their army was all over the place, and when it came time to salute the national anthems they played not one anthem but two. And they manipulated things so that a lot of American athletes were put on the spot and more or less compelled to abandon the Olympic salute and give instead the Nazi political salute.

If similar conditions had prevailed in Los Angeles in 1932 the Republican party would have barred all non-Republicans from the American team. President Hoover and his cabinet would have stolen the show for a political demonstration in a campaign year. And the army and navy would have shoved the people hither and yon to show how strong the Republican party was.

• • • •

Of course, nothing of the kind happened. Hoover didn't even show up, and Vice President Curtis just dropped in to give the show a brief Government send-off, then beat it. Nobody attempted to ballyhoo the blessings of free speech, free press, free courts, freedom of religion and democracy. Everybody just relaxed and had a perfectly swell time, unconscious of political rivalries, which were pretty hot just then, and of everything but sport.

The American Olympic committee has been raising a faint whine of "politics and religion" lately to cover its own incompetence in financing the team. No doubt about it, politics and religion are involved this year. But nobody in this country started that, and the American Olympic authorities have always used the tin cup to raise their money.

At a time when farms are burning up, herds are dying and millions of Americans are nickeling along on the dole the deficit can reasonably be charged to natural causes, including the committee's own failure.

Copyright, 1936, by United Features Syndicate, Inc.

Five Million Reported Dead in China Famine

Chengtu, Szechuen Province, China, July 10 (AP).—Famine has killed 5,000,000 persons in Northern Szechuen Province, Chinese relief workers estimated today.

Millions of other residents are considered doomed to death in the worst drought the province has ever experienced. Other millions will be affected before new crops can be harvested.

National provincial authorities are laboring to relieve the stricken population while banks of the central government are financing rehabilitation projects on a scale not before known in China.

In Czechoslovakia

Konrad Henlein Emerges As Champion Of German Minority But Loudly Disclaims Ambitions To Introduce Dictatorship

By Judith Listowel.
Special Correspondence of The Post.

Prague.

IN THE CZECH elections of 1935 a new party, the Sudetendeutsche Partei, polled the largest number of votes. Three-quarters of the German minority in the Czech Republic voted for it; and overnight Konrad Henlein, the leader of the party, became a figure of world interest. Who is he? Where has he suddenly come from? How has he managed to unite in one block the vast majority of the German inhabitants of Czechoslovakia? These are the questions asked in all circles, culminating in the most vital of all: Is Konrad Henlein a tool for Hitler?

Konrad Henlein started his career in 1931 as a teacher of gymnastics at Asch, a small town in the westernmost corner of Czechoslovakia. He springs from impoverished lower-middle class stock and had the customary education of a lad of his means who qualifies for the teaching profession. Henlein was extremely popular from his earliest days, and many long urged him to go into politics and to utilize his "magnetic personality" for the benefit of his fellow nationals. But Konrad Henlein did not want to do so. He genuinely preferred to teach gymnastics to squabbling with corrupt politicians.

Two movements, however, taking shape side by side, revolutionized the fate of the Germans within Czechoslovakia's borders and galvanized Konrad Henlein into the adoption of an active political career. On the one hand, National Socialism in Germany grew stronger and stronger, until in January, 1933, Hitler became Chancellor, and in March of the same year, dictator of the Reich. On the other hand, Czech politicians had not practiced that tolerance to their minorities which, in accordance with the Treaty of Versailles, they had pledged themselves to exercise.

From 1919 onwards the Germans of Czechoslovakia had often voiced grievances. But previous to the world depression their highly industrialized districts had found compensation at least in the economic well being, the result of increasing exports. But after 1929 they had to fall back more and more on home markets and here they were faced by a deliberate preferential treatment accorded to Czech industrialists.

Czechs Have Monopolized Public Service Jobs.

DURING the depression the latent resentment at Czech nationals practically monopolizing public services grew rapidly to outspoken bitterness. For instance, the percentage of German railway officials in the Sudetenland was 57 per cent in 1920 and 30 per cent in 1930! Since then the number of Germans has further decreased. The situation is the same in the post office and various other government departments; only in the foreign office at Prague can one find a few "show" Germans.

The least that has to be admitted is that the Czech nationalist elements have been far from tactful in pressing their advantages. In a country in which the ruling nationality forms a bare 50 per cent of the inhabitants, while the German element accounts for almost 25 per cent, this is very unfortunate.

The combination of justified German grievances within the Czech Republic, with the wildly nationalist Hitlerian victory across the frontier, would under any circumstances have created a tense situation. The chances of working out a peaceful solution were not improved by the panicky fear of the Czechs.

They pride themselves on their broadminded democratic system; yet since 1932 the successive trials of Germans accused of spreading Nazi doctrines gave a certain ground of anxiety to those observers who were filled with misgiving about Czechslovak democratic processes. The Germans saw in these measures further attacks on their position as the greatest minority in the state and pointed to the Czech "National Socialists" and General Cajda's "Fascists," as evidence that the authorities objected to their nationality, not to their creed.

It is a fact, often overlooked, that "national socialism" was born in Bohemia in 1904. The National Socialist Workers' Party was founded in 1907 and split into two parts after the war. The German branch carried on under Drexler, later with Hitler as second in command. The Bohemian branch was led by Robert Jung and Anton Knirsch. At the last joint party congress in 1920 Hitler imbibed his wildly anti-semitic principles from Jung.

When the National Socialist Workers' Party of Czechoslovakia dissolved itself in October, 1933—24 hours previous to the official banning of the party—Jung and his companions abdicated their leadership. Their mandates were declared void and they were thrown into prison. Two days later Konrad Henlein came forward with a manifesto, calling on all Germans within the republic to form a common front, a "Heimatsfront." It may have been a surprise to him as well as to the rest of the world that less than two years later the previously warring German factions followed his appeal to the extent of giving him three-fourths of all their votes.

Henlein's Personality A Factor In His Success.

HENLEIN'S personality accounts for part of his success. He is a good speaker, absolutely honest and genuine; simple enough to carry the masses by his inspired enthusiasm; sufficiently erudite to impress the educated classes by his sensible arguments. His program could not but appeal to all Germans, especially as their nationalistic feelings were roused both by Czech "mistakes" and Reich-German sucesses.

Henlein's demands can be grouped under three headings. In the first place he wants a fairer deal for the German minority. His is the strongest party in the state and its members feel that they have some claim to participation in the government. At present the German Social Democrats and the German Agrarians have each a representative in the government; yet the Sudetendeutsche Partei—compared to which they are tiny fractions—has not been given any share in office.

Secondly, Henlein wants an equitable share for his followers, proportionate to their numbers, in the administrative and state services.

Thirdly, the Sudetendeutsche Partei is aiming at autonomy in cultural matters, particularly regarding schools, and the use of the German language.

Henlein himself has professed again and again his absolute loyalty to the Czech state. He is most anxious to effect a reconciliation with the Czechs and he has never tired of pointing out that in case of any war between Germany and Czechoslovakia the Sudetenland could not avoid becoming the common battlefield. There can be no question of Henlein's sincerity in these professions. It is his greatest drawback in the eyes of his own followers, many of whom would rejoice in a more extreme course. Henlein's most serious difficulty is to restrain them from embarking on wilder policies, and for this reason he has to strike a strongly nationalist note on occasion to pacify the extreme ranks of his group.

Henlein cannot be accused of private ambitions either. Though leader of the Sudetendeutsche Partei, he did not himself stand as candidate for Parliament, contenting himself with addressing over 80 meetings during the bare month allowed for the election campaign. In the course of this time an attempt was made on his life, and seven bullet holes drilled in the back of his motor car. He escaped unhurt. For salary he draws exactly the sum he used to receive as teacher of gymnastics—about ten dollars a week.

Leader Denies Party Is Nazi Offshoot.

THE MOST ticklish question is of course, whether the Sudetendeutsche Partei is Nazi? Koinrad Henlein himself has always hotly denied this. Long before he played an active part in politics, he repeatedly explained to his friends that National Socialism may be good for the Reich, but it does not follow that it is good for export. He, as well as his friends, are very much concerned about the interpretation the world press puts on their movement and bitterly resent that it was hailed as a "Nazi victory."

Moreover, Henlein has asserted on every possible occasion that he is not in favor of a dictatorship. He says that the establishment of a totalitarian state would be fatal to minorities, in the first place. Most important of all, Henlein is not an anti-Semitic. This is the reason why he could rally around him the vast majority of the German element and successfully establish a German front—a task Jung could never have achieved.

The Once Over

By H. I. Phillips.

Missing Persons.

LOST—American, 5 feet 11, with good perspective, normal sense of right and wrong, deep regard for country and a semblance of concern over its future; has worried expression and falling hair due to disposition to look facts in the eye, subtract, add and divide.

Raised in era when luxuries were few; had tough going most of life; prematurely gray from responsibilities but highly appreciative of his advantages under American system and too sensitive to her welfare to nick her in her days of adversity, pick her pockets under any circumstances, or do anything that might conceivably put her on the rocks; has needed money desperately many times and could always use extra funds but would not contribute to country's troubles by standing around with outstretched hat and receptive countenance.

• • •

Outstanding characteristic: Inability to sing "The Star Spangled Banner" while seeking special favors at expense of his fellow man or to chant "I love thy rocks and rills" while taking $40 a week as an administrator in a loose dispersal of public funds for projects which made even the beneficiaries laugh; never known to grin at suggestion he was feeding at the public crib or take lightly even a remote possibility of his country facing disintegration, disorder and decay.

• • •

Could show alarm over a national debt of thirty billion dollars and was wholly unable to laugh off the possibility of his country going bankrupt; had an unmistakable knowledge of his country's history, a fine respect for its traditions and the deepest appreciation of its opportunities; was easily outraged by violation of personal privacy, thought a man's home was his castle and was quick to swing from the floor at any stranger's curt, "I want to see all your private papers, including check stubs."

• • •

Last seen about five years ago disappearing into a sudden haze; was trying to make both ends meet, but arguing vehemently with a fellow who suggested the helpfulness of a jimmy, a collection basket, a bludgeon and a mask in the attainment of any goal. Any information as to whereabouts will be cheerfully received anywhere.

NATURE LOVER.

On summer afternoons
I picnic in the woods,
And feast on simple foods—
And wish I'd thought of spoons!
Dame Nature and I flirt;
I love the birds and trees;
I love the cooling breeze,
But do not love the dirt.
I wish not to be rich
If I can pass long hours
Surrounded by the flow'rs . . .
But, still, I hate to itch!

George Sterney.

The softer life must be here. They are already advertising men's clothes as "play togs."

That German Zep avoided being in this country during the political conventions. She was taking no chances on risking her title as the world's biggest gas bag.

Mr. John D. Rockefeller is 97 years old. It just goes to show how far you can travel on the right gas.

The Oil King probably attributes his longevity to the strenuous outdoor life led by the American people all his life.

The Postmaster General is out of the postoffice but has put his return address clearly in the upper left-hand corner.

"Say America Can't Be Kept Out of Next War."—Headline. Well, we can make a swell try at it.

The backless shirt is the latest things in men's summer styles. Things are rapidly approaching the stage where any husband can wear the wife's clothes.

Copyright, 1936, by the Associated Newspapers.

King George's Yacht Sunk in Night 'Funeral'

Cowes, England, July 10 (AP).—The Britannia, racing yacht of the late King George, lay on the bottom of the English Channel today after a strange midnight funeral ceremony.

The dismantled hull was sunk by a charge of explosive which tore a huge hole in the ship's bottom.

The final ceremony carried out the provisions of the monarch's will which ordered the yacht destroyed if none of his four sons desired her.

Led by Capt. A. B. Turner, the Britannia's skipper, the crews of two destroyers which towed the yacht out into the Channel stood at attention as she disappeared beneath the water.

Edward Approves End Of Sanctions on Italy

London, July 10 (AP).—King Edward VIII wrote finis today on sanctions against Italy.

He approved an order in council for termination of the economic blockade in a privy council meeting in Buckingham Palace lasting less than 15 minutes.

Attending the session were the King, James Ramsay MacDonald, Lord Halifax, Lord Privy Seal acting for Foreign Secretary Anthony Eden, Ernest Brown, minister of labor, and Capt. Henry D. R. Margesson, chief government party whip.

Reich Sentences Red To Die, Pay Trial Cost

Hamburg, July 10 (AP).—Edgar Andre, former district leader of the Communist red front fighters, was ordered by a court today to be executed and to pay the costs of his trial.

He was found guilty of murder, treason, attempted murder, and incitement to violence in connection with clashes between Nazis and Communists.

Wirephoto: Death on the Sun-Baked Range

Copyright by Associated Press.

Near Pierre, S. Dak., where dried rivers and creeks in the drought area send cattle ranging wide for water that isn't there, this cow was pictured, reluctant to leave her dead calf that died under a burning sun.

Social Security Plan Unsound, Aldrich Asserts

Institute of Public Affairs Told Nation Must Take Step Slowly.

By the Associated Press.

Charlottesville, Va., July 10.—Individual social security cannot be gained if aggregate security is undetermined, Winthrop W. Aldrich, chairman of the board of directors of the Chase National Bank of New York, warned a public meeting of the Institute of Public Affairs at the University of Virginia tonight.

Social security in its widest sense means not merely security for certain individuals or groups, however needy or worthy, but security for the productive system as a whole, said Mr. Aldrich.

"We cannot have piecemeal security at the cost of aggregate insecurity. We must not aim solely at the security of special groups and neglect the security of all."

The Federal social security act of 1935 is a response to the demand that was one of the consequences, he pointed out, of the condition during the last seven years when "millions of our people have known what it is to be unemployed, to tramp the streets daily, to watch their scanty savings melt away, to lose faith in themselves, to succumb to despondency and despair."

Outlines Plan.

Mr. Aldrich outlined the plan of contributory old-age insurance and said that according to the Federal act a reserve fund would be set up which would by 1980 reach $47,000,000 and still be growing, according to estimates. He said that the theory behind this "self-sustaining" plan was well-intentioned, but he opposed it as unnecessary. Its value would be fictitious, he added, because the reserve could be invested only in the Government's own securities, and that the Government would be merely borrowing from itself to pay itself interest.

He criticized the 6 per cent tax on pay rolls as dangerously high, and voiced his conviction that economic law would eventually shift the amount of tax payable by employes almost entirely to labor.

"Let us drop the contributory old-age pensions passed on pay-roll taxes and taxes on wages for special classes of workers," he said, "and let us concentrate on the system of grants in aid to the States for the assistance of all the needy aged in such a way and on such a scale that we shall do this thing adequately in our own time and generation to the extent that we can afford to do it. And let us do it on a current cost basis, so that we shall know what it costs and shall know whether we can afford it."

Social Credit Talks.

In continuing this afternoon the social conference on "Power Age Economics" that opened yesterday, talks on social credit were made by Paul Hampden, associate editor of the New Democracy and son of the noted actor, Walter Hampden, and by Edward F. Harvey, economist and author, of Gwynedd Valley, Pa.

Mr. Hampden said that in the economic analysis, first offered by Maj. C. H. Douglas, the British engineer-economist, there was found in the relationship between commercial and industrial accountancy on the one hand and banking accountancy or money creation on the other an explanation for many of the current major economic phenomena.

The Goldsborough bill establishing social credit, introduced into Congress by Senator Goldsborough, of Maryland, was explained by Mr. Harvey, who said that Henry Ford and Andrew Carnegie have shown the way to success of mass production by cheapening their products and that they will stand out as pioneers of an improved economic order which is potential behind "power economy."

Arthur A. Ballentine, New York attorney and former Undersecretary of the Treasury of the United States under President Hoover, made a plea for a balancing of the Federal budget in a talk before the round-table on current problems in business and finance.

The present Administration policy of borrowing and spending, he said, "erodes the financial resources of the country just as improvident cultivation of soil destroys the permanent support of agriculture.

"What has been happening, therefore, is that the Government through its policy of spending far more than its revenues is gradually taking over the resources of the banks and insurance companies, substituting Government I. O. U.'s for the normal varied business investments of these institutions," he asserted.

Wheat Crop Below Estimate

Continued from Page 1.

had occurred. But they pointed out that every rainless day from now on will mean a decline of thousands of dollars in the value of the vital corn crop.

Small grains, sugar beets and potatoes, and other vegetables were being killed in many places. As water fell in streams throughout the East water commissioners began to worry. Milk supplies are threatened in New York and New Jersey, authorities said.

Cattle Being Moved.

Throughout the drought areas the movement of bony cattle out of grassless, waterless regions toward feeding places grew heavier yesterday. The special low freight rates proclaimed by the Interstate Commerce Commission and the railroads were a primary factor in the increasingly heavy trek out of the drought territories. Aid will be given the small cattlemen unable to ship their cattle away, and cattle purchases will be held to a minimum, officials said here, in order to allow these small-herd owners to retain title to their breeding stock.

The crop report released yesterday, from figures compiled before the drought hit its worst stretch, was regarded as conservative by veteran observers.

Tugwell, after his White House visit yesterday, summoned RA directors of Montana, Wyoming, North and South Dakota, Nebraska, Minnesota and Kansas to a conference in Washington on Monday.

No Worry Over Supply.

The food supply was not a matter of major concern in Washington as yet, informed sources held. They pointed to the crop estimates, which showed that the wheat crop of 638,399,000 bushels, added to a carry-over of 125,000,000 bushels, would be ample to suply the annual consumption of about 634,000,000 bushels in this country.

The President, in answer to a question at his press conference, said that he was planning to go ahead with the shelter belt project to protect the Western plain area from wind storms, but said the funds appropriated for the action would be used mostly in seeding trees.

The President was reminded that Congress had appropriated the sum mentioned specifically to liquidate the project, not to maintain it. The President pursed his lips questioningly and then stated he hadn't seen the bill.

Three new slight modifications of the soil conservation plan were announced by the AAA yesterday, chiefly applicable to Minnesota.

370 Dead in Heat

Continued from Page 1.

high of 102.3 set an all-time record. Sixteen were dead from the heat on Manhattan, and 15 died in up-State New York.

Seventy-five women employes in a sewing project of the WPA collapsed at work, and five were removed to hospitals, while the others were treated and sent to their homes.

Hundred-degree heat was the standard from Kansas to Connecticut.

New England's toll was 27, and Pennsylvania's 14. A half holiday was called at a WPA sewing project in New York City when 75 women collapsed at their machines.

City employes, with the exception of policemen and firemen, were dismissed early by Mayor La Guardia.

At Detroit, automobile plant physicians credited ordinary salt with almost completely solving the problem of heat prostration among the workers.

Since salt tablets have been made available, they said, several factories have not had a single case of heat exhaustion. The tablets, according to the Associated Press, contain 10 grains or one teaspoonful of pure sodium chloride apiece. They are available in many drinking fountains of the factories.

Blames Salt Loss.

Dr. E. R. Harris said last night in Detroit that the principal cause of heat exhaustion is the loss of salt from the blood stream through profuse perspiration, and urged plant workers to take from 10 to a dozen tablets daily.

In Chicago, the Associated Press reporæd, the Lake Michigan breeze gave up a ten-day duel with the heat, and a reading of 102 was recorded, first in two years.

From Troy, N. Y., the Associated Press reported 29 members of the New York Women's Auxiliary of the Veterans of Foreign Wars were overcome by the intense heat, throwing an election session of the group into confusion and hysteria.

The temperature had reached 104 at the time the first woman dropped. More than 900 persons had crowded into the packed hall. Most of them were visitors. None of the victims was in serious condition.

Tens of thousands of citizens in many sections of the country sought relief from the heat on beaches, and scarcely an hour passed without some fresh drowning victim being added to the heat wave's mounting toll.

Beer sales jumped in many cities along with the temperatures. Milwaukee brewers reported business up 75 per cent in the last three days and most of the breweries went on a 24-hour schedule.

Sixteen women sewing relief clothing and mending toys on a WPA project were overcome in Milwaukee as they worked. Thirty others, too weak to work, went home.

Storms Off Spain.

London, July 10 (AP).—It was "wish you were here" weather on England's south coast today, with slushy, icy, hail in the streets at Eastbourne and a spotted weather map on the continent.

Europe found time to sympathize with sweltering America while viewing conditions that ranged from serious storms off the northern Spanish coast to bright and balmy skies in parts of the midcontinent.

Twenty deaths, most of them fishermen lost at sea, were reported in northern Spain.

Britain, with rain over most of the country cancelling numerous sports events, had the most freakish conditions.

During the height of a 2-inch rain and hail storm at Eastbourne, lightning struck the excursion steamer Brighton Belle, injuring the captain and the wireless operator.

Houses Flooded.

Houses and shops were flooded, pedestrians knocked down and cyclists swept off their machines by the rush of water in the town's main shopping street.

In London, where the maximum temperature was 63, one evening paper banner-lined: "Snowballing on South Coast."

In mid-Europe Austria had a bright day with the mercury around 80 following heavy rains yesterday and storms earlier in the week. Rain fell over parts of Germany, cooling off following a heat wave. Berlin was bright and balmy.

Italy's North African possessions were the coolest spots in the New Empire, however. A summer sun beat down on the homeland. Foggia, among the Apennines, saw 98.6 in the shade; Rome, 87.9. It was only 82 in Tripoli.

Czech Industries Put Under Military Control

Praha, Czechoslovakia, July 10 (AP).—Virtually all Czech industries were placed under state military control under a law made public today.

Industries regarded as important in time of war must henceforth be registered with the war ministry. A supervisor will be appointed for each.

Persons deemed "politically unreliable" may not be employed, and foreigners may work in the industries only by special permission.

Leaves

Continued from Page 1.

employe is in contact with a contagious disease that either requires his attendance or jeopardizes the safety of his fellow employes.

Clearing up some confusion that arose from the retroactive features of the law, the executive order states that if sick leave in excess of one and one-quarter days a month was taken between January 1, the date to which the law was made retroactive, and March 14, when the act was passed, the extra time is chargeable against sick leave subsequently accruing.

Where an employe who was not entitled to sick leave under the old law took the time out and charged it against his annual leave or leave without pay, he may not substitute sick leave as it accumulates.

The rules provide that when an employe is separated from the service he is entitled to all leave he has accumulated. However, in cases of voluntary separation or removal for cause, any employe who has taken an advance on sick leave must make restitution. This does not apply in case of death.

Temporary employes get the regular day and a quarter sick leave each month, under the rules, but no advances and appointments for six months or under are circumscribed by this rule.

A joker in the leave law allows temporary Government employes two and a half days' vacation leave per month, while permanent employes get only two and a sixth days. This amounts to four working days, difference in the course of a year.

Roosevelt Acts To Shift Relief Labor to PWA

Orders Transfer of Able Workers From WPA to Jobs Projects.

President Roosevelt acted yesterday to start machinery for shifting some of the relief workers from the Works Progress Administration, headed by Harry L. Hopkins, to the Public Works Administration, headed by Secretary Harold L. Ickes.

The President received a list of $50,000,000 in projects from the Ickes organization. These projects are ready to be started under the new relief act recently passed by Congress, which will permit the PWA to use a revolving fund of about $450,000,000 for new projects.

Mr. Roosevelt ordered PWA officials to check back on the projects to learn how many persons could be taken from relief rolls to do the work. He said that the projects which offered the most jobs to persons on relief rolls would be given first consideration.

The President said that there still are more able-bodied people on relief than can be taken care of during the next fiscal year by the $1,425,000,000 appropriated by Congress to the Hopkins organization, and that the more workers who could be transferred to Public Works the longer the Hopkins money would last. He added that he expected that industry also would take up some of the number.

The President's discussion again called attention to the fact that the next Congress probably will be asked to appropriate more relief money to be used before the end of the present fiscal year, June 30, 1937.

PWA officials said that State administrators would be instructed at once to obtain information as to how many relief employes could be used on each project.

Wheat Yield Is Fair.

Waynesboro, Va., July 10.—The 1936 wheat crop in this section probably will run only 60 to 75 per cent of a normal crop, as a result of drought conditions.

DRINKING CUPS
Andrews PAPER COMPANY
718 13th St. N.W. Phone NA. 1574

FOUNTAIN PEN REPAIRING
New sac and thoroughly cleaned 25c
GARRISON'S
1215 E St. N.W.

STROMBERG-CARLSON RADIO
at MONARCH RADIO SHOP
1318 G St. N.W.

DRAFTING MATERIALS
MUTH 710 13 T.H. N.W.

$1 Opens an account
Good Furniture—
Popularly Priced
Convenient Terms
Visit Our Economy Floors
Nachman Fur. Co.
512 9th St., N.W.

Elevrit
"A RUBEROID Product"
SIDINGS MAKE NEW HOMES
Applied over frame or stucco sidewalls. Free Estimates.
Enterprise Roofing Co.
2128 R. I. Ave. NE.
PO. 0200.

TURN IN YOUR OLD RADIO!
PAY AS YOU GET PAID AT MANHATTAN AUTO & RADIO CO. 1706 7TH ST. N.W.
We will pay as high as $35 on your radio when turned in on a new 1936 MOTOROLA or PHILCO

FREE! WRITE US for Your Copy of The GIMLET
A 25c . . . 128-PAGE
Resort Travel Magazine
Tells you where to go and what to do in NEW YORK . . . gives you an experienced traveler's preview of the most famous resorts in CANADA . . . Montreal, Ottawa, Toronto, Jasper Park Lodge, etc. The WEST INDIES including Jamaica, Nassau, Cuba, SOUTH AMERICA, Famous NEW JERSEY COAST RESORTS—Atlantic City, Ocean City, Spring Lake, etc. EAST AND WEST COAST OF FLORIDA — Miami, Miami Beach, St. Petersburg, Tampa, St. Augustine, Jacksonville, etc. Write today for this informative travel magazine and other RESORT LITERATURE to GIMLET PUBLICATION, MIAMI, FLA. State particular places of interest to you. Enclose 10c coin or stamps to COVER MAILING.

Off the Record.

By Ed Reed

"For Pete's sake, hurry up! You've been on that soup 45 minutes!"

Fort Is Scene Of O'Malley, Strauss Rites

Daughter of Commander Becomes Bride of Lieutenant.

Many Notables Attend Colorful Affair in Post Chapel.

The post chapel at Fort Myer was the scene of the wedding last night of Miss Betty O'Malley, daughter of Commander and Mrs. John O'Malley, to Lieut. Robert Hollis Strauss, U. S. A., son of Lieut. Col. and Mrs. Harold A. Strauss, of Wright Field, Dayton, Ohio. The ceremony was performed by Chaplain Ralph C. Deibert at 8 o'clock.

Palms, massed with oak leaves, were banked behind the chancel rail; and the altar was lighted with white tapers and had salmon-colored gladioli in vases at either side.

Miss Anne Lawton was maid of honor and the bridesmaids were Miss Patty Parker, of Washington; Miss Juliet Kemp, of Santa Barbara, Calif.; Miss Helen Frank, of Mitchel Field, Long Island, and Miss Byrl Summers and Miss Bette Hartz, of Washington.

The bride's sister, little Miss Joanna O'Malley, was flower girl, and Master Robbie Robertson, son of Capt. and Mrs. W. A. R. Robertson, was ring bearer. He wore a replica of his father's uniform as a member of the British Royal Air Corps during the war.

Lieut. John Tugh was best man, and the ushers were Capt. William A. R. Robertson, Capt. William Ritchie, Lieut. Jonathan Seaman, Lieut. John Pugh, Lieut. Scott Dixon and Lieut. Brooke Allen.

Given Away by Father.

The bride, who was given in marriage by her father, wore a gown of white satin with a standing collar of rare old lace, and a tulle veil held in place by a lace coronet. She carried a bouquet formed of fern, lilies of the valley and white rosebuds in a spray which reached to the bottom of her gown.

The maid of honor wore a frock of American beauty net over satin, a net hat and shoes of the same shade, and carried American beauty roses arranged like the bridal bouquet, the green fern affording contrast against the flowers and the dress.

The bridesmaids wore similar gowns of aquamarine net over satin and aquamarine shoes and hat to match, and carried bouquets of pink rosebuds and lilies of the valley reaching to the hems of their dresses.

The bridal couple left the chapel through an aisle formed by the crossed swords of the ushers.

Following the ceremony there was a reception at the Army and Navy Country Club, on the roof garden. The bridal party, including the little flower girl and ring bearer received, assisted by the parents of the bride and bridegroom. They stood beneath an arbor formed of palms and oak leaves. The bride's mother wore a gown of grey chiffon, trimmed in cerise, with a cerise hat, and the bridegroom's mother wore white, with orchid accessories, and both wore corsages of gardenias.

Notables Present.

Among the guests were the Minister of Greece, Mr. Demetrios Sicilianos, the Assistant Secretary of State, Mr. R. Walton Moore, with his sisters, the Misses Margaret and Jennie Moore; Brig. Gen. and Mrs. Oscar Westover, Brig. Gen. and Mrs. William Conger Pratt, Brig. Gen. and Maj. Gen. William Connor, superintendent of West Point, and uncle of the bridegroom, Col. and Mrs. Harold Strauss, parents of the bridegroom; Capt. and Mrs. Ross McIntire, Mrs. George Barnett, Dr. and Mrs. George Trible, Mrs. Hugh Matthews, and Mr. and Mrs. Joshua Evans, jr.

Among the guests from out of town were Maj. Gen. and Mrs Frank Andrews and their daughter, Miss Josephine Andrews and Maj. and Mrs. Max Lawton, of Langley Field; Lieut. Col. Walter Frank, commanding officer of Mitchel Field, and Mrs. Frank, Miss Mary Jayne Clay, of Long Island, and Miss Mary Lynch and Miss Kay Brown, of Philadelphia.

Immediately after the reception Lieut. Strauss and his bride left for their wedding trip. They will reside at Fort Riley, Kans. The bride wore as her traveling costume a beige frock with navy blue trimming, and shoes, hat and gloves to match.

The bride attended Beaver College in Pennsylvania and Miss Critcher's Art School in Washington. Lieut. Strauss was graduated from West Point.

Moffett Gives Party For His Daughter

Mr. James A. Moffett, former Federal Housing administrator, entertained at a dinner Thursday night in the Viennese Roof Garden of the St. Regis Hotel, New York, to celebrate the birthday of his daughter, Miss Adelaide Moffett.

The dinner guests were Mr. and Mrs. Warren Johnson, Mrs. Jay F. Carlisle, jr., the Misses Katharine Barker, Dorothy Richards, Mary Kiely, Rita Holland and Helen Barker; Mr. Alfred Vanderbilt, Mr. David Brooks, Mr. Theodore Bassett, Mr. George Atwell, jr., and Mr. Harold O. Barker, jr.

Wilsons Will Return To Landover Aug. 1

Mr. and Mrs. John Neale Wilson, who were marred on Wednesday, will be at home after August 1 at Landover, Md.

Mrs. Wilson, the former Miss Pearl Elizabeth Baker, is the daughter of Mr. and Mrs. Charles R. Baker, of Washington. Her wedding took place in St. Gabriel's Church, the Rev. John Albert officiating.

Mr. Wilson is the son of Mr. and Mrs. John Wilson, of Landover.

Club to Hold Dance.

The Lord Fairfax Country Club will have its weekly dinner dance for members and their guests tomorrow night at the clubhouse on Mount Eagle, near Alexandria.

Married at Fort Myer Chapel

Bachrach.

MRS. ROBERT HOLLIS STRAUSS,
who before her marriage last evening at the post chapel at Fort Myer was Miss Elizabeth Goode O'Malley. She is the daughter of Commander and Mrs. John J. O'Malley.

Bonamys Here On Vacation: Touring World

Former Capital Resident, With Husband, Son, to Leave Sunday.

A six months vacation from a plantation in the Dutch East Indies has led Mr. and Mrs. Douglas Bonamy and their young son, Douglas, jr., who, was born there, on a round-the-world trip on which they will visit friends and relatives in this country. Just now they are guests of Mrs. Bonamy's aunts, Mrs. Eugene Byrnes and Miss Jean Stier, at their home in Leroy place.

On Sunday they will leave by motor for Seattle, which, together with Washington, Mrs. Bonamy considers her home Mrs. Bonamy is known here as the former Miss Mary Margaret Goodwin, and is the daughter of Mr. Frank Goodwin, of Seattle and Washington.

Starting westward around the world, Mr. and Mrs. Bonamy sailed for Singapore and made their way in leisurely fashion across Europe. From Seattle, they plan to drive to San Francisco and take a ship to Japan and the Orient. They will return to the Indies some time in November.

On the plantation where they have made their home for the past three and a half years, there are three other American families and a number of Dutch. Little Douglas, who is 2½ years old, is beginning to learn a few words of the native Malay language.

Warfields to Hold A Tea Tomorrow For Mrs. Kingsley

Gen. and Mrs. Augustus B. Warfield will entertain tomorrow afternoon from 5 to 7 o'clock at their home in Alexandria at a tea in honor of Mrs. Warfield's sister Mrs. George Kingsley, who is here from Kansas City, Mo., as their guest for several weeks.

Mrs. Kingsley, who has been an active worker for a number of years in the Democratic Party, is president of the largest Democratic women's club in the State of Missouri and came East as a delegate to the National Democratic Convention in Philadelphia.

Gen. and Mrs. Warfield came here about two months ago from Fort Shafter, T. H.

Greek Statesman To Visit in Capital

Mr. Ronfos to Come Here in Next Few Days.

Mr. Lucas Kanakaris Roufos, Greek statesman, landed in New York last week on the Normandie and will come to Washington in the next few days.

His family is one of the most distinguished in Greece. His father was premier and in 1831 his great-grandfather became the first Greek premier after the war of independence freed his country from the Turks. One of his sisters served as lady in waiting to the grandmother of the present ruler, Queen Olga of Greece.

Leave for West Coast Tomorrow

Underwood & Underwood.

MRS. DOUGLAS BONAMY AND DOUGLAS, JR.,
who, with Mr. Bonamy, have recently arrived from Sumatra to visit Mrs. Bonamy's aunts, Mrs. Eugene Byrnes and Miss Jean Stier. They will leave tomorrow for Seattle.

Mrs. Kasehagen Returns Home After Wedding

Attends Son's Nuptials in Pittsburgh; Couple to Stop Here.

Mrs. Leo Kasehagen has returned from Pittsburgh, where she went to attend the wedding of her son, Dr. Leo Kasehagen 3d, to Miss Eleanor Duffy, daughter of Mr. and Mrs. John Francis Duffy, of that city, which took place Wednesday. Dr. and Mrs. Kasehagen will visit his parents here on their way from Virginia Beach, where they are spending their honeymoon, to Pittsburgh, where they will reside.

The bride's uncle, the Rev. C. A. Sanderbeck, officiated at the marriage, which took place in the presence of members of the family and a few close friends. The bride wore a white tailored suit, white straw hat, white accessories, and a corsage of pale yellow roses. Her sister, Mrs. John B. Meagher, of Steubenville, Ohio, who was her matron of honor, wore a frock of blue print and a corsage of talisman roses.

Mr. Meagher was best man.

The bride is a graduate of Carnegie Institute of Technology and is secretary to the president emeritus. Her forebears on her paternal side are prominent internationally and in New York. She is a cousin of the late Sir Charles Gavin Duffy, who was governor general of Australia. Her maternal grandfather was descended from the nobility of Germany, who settled in Pittsburgh.

The bridegroom is a graduate of Central High School, Washington, and received the degrees of bachelor of science, master of science, and doctor of science at Carnegie Institute. He is now a member of the faculty there.

Dr. Kasehagen is a direct descendant of Capt. Thomas Graves, who came to Jamestown in 1608 and was a member of the first Legislative Assembly. He is a great-great-great-grandson of Col. James Higginbotham of the Revolution.

Eskews Return To Washington

Newlyweds Soon to Leave for Portland, Me.

Mr. and Mrs. Roderick Eskew, who have been at their summer home at Hot Springs, Va., since their marriage here June 20, have returned for a few days and are staying at the Shoreham.

Mrs. Eskew is the former Miss Milena Louise Morosini, daughter of Mr. and Mrs. Lewis Morosini, of Boston, and a graduate of Simmons College.

Mr. Eskew, a graduate of Massachusetts Institute of Technology and the University of Arizona, is the son of Mr and Mrs. John G. Eskew, of Charleston, W. Va. They will spend a few days in New York City before going to Portland, Me., where they will establish their home.

Miss Mary D. Allnutt Will Be Wed Soon

Mr. and Mrs. Robert W. Allnutt, of Dawsonville, Md., announce the engagement of their daughter, Miss Mary Dawson Allnutt, to Lieut. John Francis Bledsoe, jr., son of Mr. and Mrs. John Francis Bledsoe, of Overlea, Md.

The wedding will take place August 1, in Fort Worth, Tex.

Washington Society Notes

Mrs. Roosevelt, who lectured on Thursday before students at the summer school of Columbia University, has gone to her home in Hyde Park.

Mrs. Cordell Hull, wife of the Secretary of State, left yesterday to spend the week-end with her nephew and niece, Mr. and Mrs. Paul Hays, at their home in Staunton, Va.

Next month the Secretary and Mrs. Hull will go to Hot Springs, Va., where they will remain until fall.

The United States Minister to Norway and Mrs. Anthony J. Drexel Biddle have sailed for Oslo. As soon as they arrive in the Norwegian capital, they will make a good will tour of principal cities there.

Senator and Mrs. Millard E. Tydings are cruising off Newport in the Sea Cloud, the yacht belonging to Mr. Joseph Devies, Mrs. Tydings' father. They later will go to their home in Oakington, Md., where they will remain until Congress convenes next winter.

Johnson Departs For Kansas City.

The Assistant Secretary of Commerce, Mr. John Monroe Johnson, has gone to Kansas City to attend the reunion of the Rainbow Division and to preside at the Champagne Hour at midnight on Tuesday. Mrs. Johnson has closed their apartment at the Shoreham temporarily, and is motoring to their home at Marion, S. C.

Mrs. John Allan Dougherty has gone to Philadelphia to spend the week-end with Mrs. Henry L. Doherty.

Mr. and Mrs. Donald R. Richberg, of Chevy Chase, are visiting Mr. and Mrs. Thomas H. Blodgett, at Great Pine Farm, Great Barrington, Mass.

Mrs. Mabel Walker Willebrandt has left for a business and pleasure trip to California. She is accompanied by her daughter, Miss Mabel Walker Willebrandt.

Mr. and Mrs. Alfred L. Stoddard, of Chicago, are visiting the latter's mother, Mrs. H. W. Kenner, at her home at 1416 Ingraham street.

Mrs. Ralph Graves Will Visit Friends.

Mrs. Ralph Graves and her mother, Mrs. Vernon Evans, will leave on Monday to visit friends in New York State. Later Mrs. Graves will go to Newport, R. I., to visit Commander and Mrs. Smith Hempstone.

Capt. John Evans, Mrs. Graves' brother, who is stationed at Fort Meade, is spending July in Foxhall village. In September, he and Mrs. Evans will go to West Point, where Capt. Evans has been assigned to duty.

Miss Marian Shouse, daughter of Mrs. Lawrence Groner, is spending the month of July in the Kentucky mountains, working as a volunteer with the Frontier Nursing Service.

Judge and Mrs. Groner and Miss Elizabeth Shouse are planning a motor trip to Canada later in the summer.

Col. and Mrs. Thomas M. Logan, of Covington, Ky., have arrived in Washington and are spending a few days at the Shoreham before going to Virginia Beach. They are accompanied by their daughter, Miss Martha Tom Logan.

Mrs. Flora H. Williams has returned from California, where she visited her daughter and son-in-law, Mr. and Mrs. Charles Martin, at their home in Pomona, Calif.

Mrs. T. W. Appleby, of Cincinnati, Ohio, arrived here yesterday and was joined in her suite at the Wardman Park Hotel by Mr. and Mrs. P. D. Stringfield, of Greenfield, Mo., and Mr. and Mrs. R. B. Petty, of Springfield, Mo. Mr. and Mrs. Petty are accompanied by their three children and are all vacationing here for a few days.

Miss Christine Ekengren will spend the week-end at the Gibson Island Yacht Club. Others in the party include Miss Phyllis Thompson and Miss Mary Cowles.

Miss Clagett Feted at Party

Younger Set Attends Affair at Shoreham.

A birthday party was given last night at the Shoreham Terrace by a group of members of the younger set for Miss Silvine Clagett. The cake, brought in for the center of the dinner table, was a feature of the affair.

Omong those in the group were Miss Mary Senate Howes, Miss Laura Johnson, Miss Yvonne Christian, Miss Mary Margaret Grantham, Miss Randolph Richardson, Miss Katherine Friant, Miss Mary Katherine Spinks, Miss Katherine Welling, Miss Betty Galt, Miss Dorothy Highfield, Miss Mannivillette Sullivan.

Mr. James Wimsatt, Mr. Harry Smith, Mr. William Wimsatt, Mr. Thomas Clagett, Lieut. Charles Todd, Lieut. William Bridges, Lieut. L. B. Washbourne, Mr. William Hare, of London; Mr. William Blanding, Mr. Corrie Lockwood, Mr. Rodham Kenner, Mr. Charles Hasting, Mr. Stewart Cureton, Mr. Gerard Guilfoyle and Mr. John Chappelear.

PHILLIP LOUISE
1727 L St. N.W.
4 Doors East of Conn. Ave.
OPEN Until 4 p. m. Today
SATURDAY Special
$4.95 Cotton Dresses
Today Only $1.95
CLEARANCE on Group of Dresses
Were to $16.95
$3.95
Better Merchandise Proportionately Reduced. Sizes 14 to 44.

To Visit on Long Island

Underwood & Underwood.

MRS. THOMAS BURKE,
who will leave the end of the month to visit her parents, Senor Santiago del Pulgar and Senora del Pulgar, at their estate near Babylon, Long Island. She will be joined there later in the season by her sisters, Senorita Freesia del Pulgar and Senora Axcarte, wife of the Military Attache of the Mexican Embassy.

Washington Scene

By the Poe Sisters.

Senator Vic Donahey, of Ohio, celebrated his sixty-third birthday Tuesday by taking his two young grandsons—Donahey and Edward Ogden—sons of Mr. and Mrs. Park Ogden, of Steubenville, Ohio, on a fishing trip aboard his cabin cruiser, The Ohio, on Chesapeake Bay. Senator Donahey and the two boys left the Washington waterfront July 4 and the latest news from them is that they have been having real fishermen's luck.

Mrs. Donahey is remaining at the Broadmoor until her husband and grandsons return. Her own birthday was on July 3, and it has long been the family custom to celebrate both birthdays July 4 with a family reunion. This was not possible this year so the celebration will take place later in the summer in Ohio.

While the Donaheys are recent additions to the senatorial circle, they have been popular and their interesting family of young people has many friends in Washington's junior set. They have the largest family of children in the Senate—ten in all—and there also are eleven grandchildren.

All their children except two are married. Vic, jr., is a student in law at the University of Ohio, and a daughter, Marion, is a teacher at the Marjorie Webster School for Girls.

Word comes from Paris that Mr. and Mrs. Ralph Beaver Strassburger, winter residents of Washington and Philadelphia, are entertaining lavishly in the French capital. Washington remembers them pleasantly and especially will recall the historic luncheon Mr. Strassburger gave at the start of the World War when he rallied prominent folk from all parts of the country in Washington to aid preparedness in this country.

After America entered the war Mr. Strassburger served as a special agent of the Bureau of Naval Intelligence and had many exciting experiences.

Associate Justice James McReynolds, of the United States Supreme Court, now on vacation, tells a story illustrating amusing features of legal repartee relating to his earlier law career when he was a prosecuting attorney.

Justice McReynolds was co-prosecutor in a case where a physician was called by the defense to testify. The physician's testimony ran through most of one day, and when he was recalled on the following morning for cross-examination, he announced that he wished to make some preliminary remarks.

"What do you wish to say?" inquired the other prosecutor.

"I wish to correct some mistakes in my testimony of yesterday," said the doctor.

"It is a fact, isn't it doctor, that many of your mistakes are buried under ground?" said the prosecutor ironically.

"Possibly," retorted the physician. "But, while we are on the subject, I wish to state that I have often suspected, sir, that many of your mistakes were hanged 10 feet above."

Gov. Alf Landon, Republican nominee for the Presidency, has one taste in common with many Presidents of the United States. That is his liking for detective and mystery stories.

President Woodrow Wilson was one of the most ardent of Presidential readers of such literature and President Roosevelt is not far behind him. President Harding sometimes read two detective stories in an evening when on a vacation and even Chief Justice Taft, both as President and jurist, enjoyed his detective story weekly.

The late Rear Admiral William A. Moffet, chief of the Bureau of Aeronautics of the Navy Department, always took detective stories with him on his flights.

President Wilson had a great liking for the detective stories which had Washington as a background. Therefore he was devoted to the mysteries written by the late Natalie Sumner Lincoln, noted fiction writer and editor of the Daughters of the American Revolution magazine. Whenever Miss Lincoln appeared at a White House social function she was certain to be asked by Ike Hoover or some member of the staff, when her new book was expected to appear. President Wilson once stopped her in the line to talk about one of her stories he was reading.

M. F. Keogh to Wed Margaret du Fief

Uncle Announces Betrothal of His Niece.

Mr. John L. du Fief has announced the engagement of his sister, Miss Margaret Imogene du Fief, of Georgetown, to Mr. Michael F. Keogh, son of the late Mrs. Delia Keogh Corcoran, of Scranton, Pa., and Washington. The wedding will take place in August.

Mr. Keogh is a graduate of Georgetown University Law School and is a member of Gamma Eta Gamma, legal fraternity. Mr. Keogh is a former Assistant District Attorney and is engaged in the practice of law here.

Miss Jones, ArthurQuinn Are Married

Wedding Is Solemnized in Chevy Chase Home of Bride.

Couple Will Sail Today for Honeymoon in Bermuda.

The wedding of Miss Constance Cromwell Jones to Mr. Arthur Hobson Quinn, jr., took place yesterday afternoon at 5 o'clock at the home of the bride's parents, Lieut. Comdr. and Mrs. Needham Lee Jones, Chevy Chase, the Rev. J. Gillespie Armstrong, pastor of Christ Church, Georgetown, officiating. Mr. Quinn is the son of Dr. and Mrs. Arthur H. Quinn, of Cynwyd, Pa.

The bride was given in marriage by her father and the ceremony was performed in the living room of the home, which was decorated with ferns and pink and white lilies. She wore a fitted gown of white lace over a foundation of ivory satin and carried a bouquet of white roses. Her veil, an heirloom in her family, was worn by her mother and by her sister, Mrs. William Ross Clark, of New Canaan, Conn., who acted as her maid of honor and only attendant. Mrs. Clark was gowned in blue embroidered mousseline de soie and carried pink roses and blue delphinium.

Mr. Quinn had his father as best man. The ushers were his brother, Mr. James Quinn, Mr. William Ross Clark, Mr. Erwin Steubner and Mr. William Honneus.

A reception followed the ceremony. The mothers of the bride and bridegroom received with the wedding party. Mrs. Quinn was dressed in blue and white flowered chiffon and Mrs. Jones wore a gown of rose chiffon.

After the reception, Mr. and Mrs. Quinn left for New York, where they will sail today for Bermuda to be gone a month. On their return they will make their home in Bryn Mawr, Pa.

Dempseys on Trip.

Former Representative S. Wallace Dempsey and Mrs. Dempsey have left by motor for Buffalo and Lockport, N. Y., to spend 10 days.

Miss Barbara Pierce and Miss Clara Louise Pierce, of Portland, Oreg., are guests at the Dodge.

Woodlawn Lodge
Out Georgia Ave. extended, turn right at Olney, Md. Go 1¼ miles to Lodge.
LUNCHEON, TEA AND DINNER 1-8 P. M.
We give special attention to bridge parties.
Drive out and enjoy our 2-acre lawn covered with beautiful old trees.
Anne Parker management.
Phone Ashton 147-J.

COCOANUT GROVE Theatre Restaurant
505 K St. N.W.
MEtro. 0770

It's as cool as an Ice Cube at the RESTAURANT MADRILLON
WASHINGTON BUILDING 15th and N. Y. Ave. N.W.
Dinner Dancing 8:00 to 1:30 to Leon Brusiloff's Orchestra

NEWS THAT BRINGS RELIEF
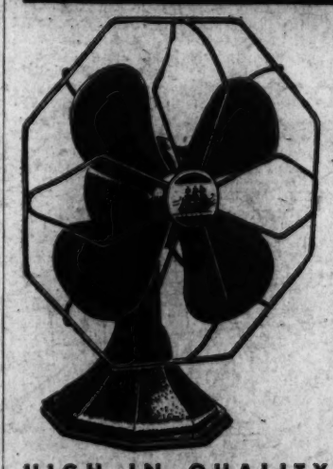
GENERAL ELECTRIC
Trade Wind FANS
Why be satisfied with anything but a genuine General Electric Fan when you can now purchase, for so little, a fan that has been designed, engineered and manufactured to bring you years of faithful service?
Buy your "Trade Wind" Fan today, and enjoy, for years to come, its cool, refreshing breezes. Model illustrated—8-inch blades. Also available with 10-inch blades and oscillating mechanism for $9.95
HIGH IN QUALITY
LOW IN COST
NOW $3.45 (A.C. ONLY)
PHONE ORDERS ACCEPTED
STORE OPEN TODAY UNTIL 1 P. M.
E. C. GRAHAM, Pres.
NATIONAL ELECTRICAL Supply Company
1328-30 New York Ave. NAtional 6800

Business Women Have Right To Call Halt on Hackneyed Charge They Are 'Emotional'

By Malvina Lindsay.
Woman's Page Editor.

IT IS BECOMING so trite as to be tiresome—all this talk about women's emotionalism in business.

• • • •

Dr. John R. Watson, behaviorist, is the latest savant to warn women that "more failures in business come from lack of control of the emotions than from lack of intellect. At the same time, writers of an article in the current Independent Woman, entitled, "Deliver Me From a Woman Boss," make the point that too much emotionalism is one of the greatest handicaps of the woman executive.

• • • •

Certainly women are too emotional in business. But so are men. It's about an even toss-up as to which can act the most like spoiled brats about an office. It may be that a man doesn't cry or pout when things don't go to suit him, but he can stage a temper tantrum, or "hit the ceiling" or "cuss" and glower until all his associates long for a storm cellar.

ALMOST ANY SECRETARY can testify that handling a boss is to a large extent a matter of catering to a man's emotionalism. Like a wife, she must be a mind reader and an expert tight rope walker. She must sense moods, symptoms of indigestion and morning hangovers; she must be omnipresent, omniscient, and with it all properly humble.

• • • •

When if ever do women in offices—for all their "emotionalism"—get consideration from men in the matter of being "managed." An occasional self-confessed feminine genius may get away with being a prima donna. But in most business concerns much of the traditional feminine - masculine relationship from the home carries over. Men must be handled with gloves; they must have their fur stroked the right way; they must have their self-esteem fed; they must be influenced by devious methods and infinite tact.

• • • •

For the pot to call the kettle black, of course, does not help the pot. It is only that the business woman's emotionalism is being a bit overdone. There are other charges against women in business that can be made more fairly—and some of these are made by the authors of the Independent Woman article.

IT MAY LOGICALLY be said that women in business are too fussy and too picayunish about detail; that they lack self-confidence and decision; that they are inclined to whining and the martyr complex; that they often yield to petty personal jealousy; that they are sometimes cheaply personal in their business relationships.

• • • •

But to dump the charge of emotionalism wholly at their door is simply too much. It is the same as holding them responsible for crime, war and poverty. It is the world's great misfortune that it is still full of children masquerading as adults. Rarely does one meet a truly mature person—man or woman. Business offices are full of emotional morons of both sexes.

• • • •

Perhaps in time everybody will grow up. Business women, since they must work so largely with other people, are under a particular obligation to do so. But they have a right to demand that their men associates also try to leave the tactics of the nursery behind.

Pleasant HOMES

By Elizabeth MacRae Boykin.

"MY LIFE is hectic! But I think it's rather sweet, too . . . I feel so necessary, and I like that feeling." The lady who told us that naturally

makes a pleasant home . . . she couldn't help it with that attitude.

The living room looks a bit battered, of course, between two big boys and one little one, to say nothing of a couple of puppies. But it's attractive in a hardy way. The rug is a good Axminster in ever so many different colors, but the general effect is rather tan. The walls are in yellow—a washable fabric wall covering that is very practical indeed. The glass curtains are yellow, too, and the draperies are in brown in a rough nubby cotton weave material. The upholstered furniture was the real problem . . . originally it was upholstered in taupe mohair, which certainly was the most practical thing in the world—for a room like this. But it was so drab looking! She settled the issue with slip covers of just as durable a fabric, but much prettier—a flat weave printed mohair that wouldn't fade or shrink. For the sofa, she got printed green and for one two of the easy chairs a printed coral color . . . then a plain green for another chair. The slip covers were carefully made to fit trimly without wrinkles, and so they really looked very tailored like upholstery. Yet she had the extra practicality of covers that came off for cleaning.

Her dining room has the same hearty sort of charm. It's nothing distinctive especially — just very homey and colorful. It's across the hall from the living room, and so quite separate . . . she's used white washable fabric wall covering here with a little green sprig of a design in it. She's painted the woodwork green, too, and made white dotted Swiss curtains for the windows, with bright red chintz draperies. The same red is used for the chair seats, and the rug is a hooked oval in grays, mostly with a touch of red and green . . . her furniture is maple.

Send a stamp for Miss Boykin's bulletin, "How to Make a Slip Cover That Won't Wrinkle or Bag."

Extra Meals Recommended For Hot Days

Doctor Lays Lost Appetite, Patience and Good Humor to Hunger.

SANTA BARBARA, Calif., July 10 (AP).—Add two more meals to your daily dining routine and be rid of that tired feeling.

That is the recommendation of Dr. William D. Sansum, dietetics authority for many screen stars. What this country needs, the doctor declared, is five meals a day.

If you've lost your appetite, your patience and your good humor, you're hungry, he insisted.

"It is obvious we have the wrong system even in our eating of three meals," says Dr. Sansum. "Most of the world's work is done in the morning. We need the fullest energy, as provided by our food, at that time, yet we reserve the largest of the day for dinner time, in the evening, just before we go to bed."

Blood sugar is the "carburetor" of the human body, said Dr. Sansum.

"When we wake in the morning," he explained, "the sugar content of the blood is about a tenth of 1 per cent. After we eat breakfast the content rises to about 0.15 of 1 per cent.

"It is from this sugar we derive our energy, our ability to act and think intelligently. When the sugar rating is 0.15 of 1 per cent we have, individually, maximum efficiency. Many office workers do without breakfast, or at least a suitable one. By the time 10:30 arrives the blood sugar content is down to about 0.08 of 1 per cent—a point at which it is impossible to function, either mentally or physically, satisfactorily."

Things That Make Women More Beautiful

New Emulsified Cleansing Cream Nourishes the Skin.

(The Mignon who writes this column does not sell, indorse or manufacture any cosmetics.)

DRY SKINS require a thoroughly emulsified cleansing cream. There is one which may be used not only for cleansing a dry skin but also as a nourishing cream. It is exquisitely fine in texture and when you run your fingers through the cream it is so full of fine oil that it leaves a surface as shiny as glass. It is not what I would call a perfumed cream, but when you open the jar you exclaim: "My, but that smells good!" The scent is a little bit like almond.

This cream can be used as a nourishing cream if you wash your face with either a cleansing liquid or a soap. I found that it didn't interfere in the slightest with other cosmetics. It costs what the late Bert Williams said that Eve cost Adam—"just one bone." But you can expect a lot for that in this shiny black jar with the name of a well-established manufacturer upon it.

Some women like about seven jars of cold cream on their dressing table when they take a facial. If you are not one of these, try this as a two-purpose cream and see if you don't think it a find.

If you want to know where you can purchase any article mentioned in this column telephone The Washington Post National 4200. Branch 323.

Posed by Jeanne Perkins.

Milk in Quick Breads.

In baking it is well to remember that milk is the most desirable liquid to use in quick breads, cake and cookies, because of flavor, texture and food value. Whole milk, skimmed milk or powdered or evaporated milk diluted to the proper consistency, gives practically the same results, except for variations in food value.

Care Is Urged In Entertaining At Club Party

Hostess, Guests Should Show Consideration for Others.

By Margaret Wallace.

AT THIS SEASON of the year the country clubs play an important part in the social life of Washington.

In Washington it is considered good form to use city or country clubs for entertaining. The same conventions should prevail at such club entertainments as at a private home. The well-bred host and guests will remember, however, that they have not the privilege of the whole club unless that is arranged in advance. They should give the same consideration to other hosts and guests as they would give to their neighbors at their own home. No party should infringe on the comfort and pleasure of other parties at a club.

It is not permissible to join another party at the club without a special invitation. The guest who goes alone to a club should not feel privileged to join other guests unless especially invited any more than he would go to the house of his neighbor for dinner or an entertainment without being invited.

Query—I have a young girl guest and wish to take her to a club for which I have only a guest card myself. The person who gave me the guest card is not in town. Do you think I could give a party at the club for my guest?

Answer—It depends upon the rules of the club, and the meaning of your guest card. If the card gives you privilege to entertain at the club it would be proper to give a party there. It would be wise to ask those in charge of the club what use you can properly make of your guest card.

Query—When two women lunch together who pays the bill?

Answer—This question is usually arranged by the women themselves. If one of the women invites the other woman to be her guest of course the woman who issues the invitation pays the bill. Many women lunch together and each pays her own bill. This is especially true of business and professional women or young girls who do not have large incomes.

Query—Should a man always ask permission to introduce another man to a woman.

Answer—It is usual. But at a private dance or party or in business this formality is often dispensed with.

Query—I often go to a country club with my brother. We are strangers in Washington and were admitted to the club through a friend who is not in Washington at present. My brother dances with the girls whether he knows them or not, but will not allow me to dance with any of the young men unless I have been introduced to them.

Answer—If the dance is just a general one at the club your brother is right. It would be easy for the young men to meet your brother, who in turn could introduce them to you. After you have met a few they will introduce you to other young men. If the parties you attend are given by some special host or hostess of course it is proper to dance with any of the other guests whether they have been introduced or not.

Cool and Uncluttered—Yet Smart

This smart frock of "organet," a fine mesh, has everything to make it an ideal midsummer selection. It is black over a green slip, splashed with bay flowers, and trimmed with frosty green glass buttons. Note the simplicity of the styling and the absence of unnecessary touches which wilt when exposed to the summer sun. The hat is green straw matching the buttons and slip—the shoes are black.

Simple Frocks Best to Combat Heat

Porous Material in Wide Range of Colors Suitable.

By Ethel Ehlen.
The Post Fashion Editor.

HOW TO LOOK wilt-proof when the thermometer soars "hundred-wards" is a serious problem for Washington women. It is disconcerting to start out in the morning with a dashing freshness and at the end of the day, or perhaps in just several hours, have that wilted, jaded air.

If your attire is chosen wisely you can relax, and this, in itself, is a grand beginning in this little game of cheating the sun and humidity. Simple frocks of good line are the best choice; then you don't have to worry about continually adjusting scarfs, removable collars and cuffs, and "perking up" other really unnecessary touches which have been added for pictorial effect. Lingerie trimmings lend a delightful feminine summery atmosphere to a dark frock, but when called into all-day service, they sometimes wilt under the strain.

Porous materials which permit of a continuous circulation of air are the best choice to combat Washington heat. There are a number of new materials on the market boasting of this important ventilating and "air-conditioning" quality. Fabrics of this type are almost imperative when dark colors are chosen on forrid summer days. Black has become a "must" in the wardrobe this season, and in spite of the traditional idea that it is a warm color, one can be literally as cool as a mint julep if the material is sheer and porous and the frock is not weighted down with a lot of unnecessary "doodads."

White, for that wanted frosted look, continues to dominate the summer style scene. The illusion of coolness is a "natural" with pristine white. Psychologically, it is perhaps the best summer apparel medium for both men and women. But here again the material, whether silk or cotton, should be cool as well as look cool—and launder like the proverbial handkerchief. In wearing white, however, one should be sure that it is always fresh appearing, as there is nothing worse than white which is soiled and wrinkled. With the modernized wrinkle-resistant materials, if one shops wisely, there is absolutely no excuse for that "mussed-up" appearance.

To top your cool frock a wide-brimmed hat of straw or any of the numerous materials in the smart millinery mode, has almost the effect of carrying a parasol; without the bother. Large hats were never as popular and diverse in styling as they are this season—and because of the crown treatment practically every woman, whether tall or short, slim or not so slim, can wear a wide-brimmed chapeau.

Regardless of the weather, the majority of women feel that gloves are an integral part of the costume. For a dark ensemble, white gloves are smart and summery—for a white or pastel costume, they are ideal complements. It is a good idea to "carry a spare" when out for the day, as white gloves have a way of not staying that way for any great length of time. Fabric gloves in just about a thousand and one varieties are available this season; the string and hand-crocheted are correct and the epitome of coolness.

In the matter of shoes, white, of course, look the coolest. To insure a continual appearance of freshness they should be cleaned daily. Dark shoes are smartest with dark frocks and if styled for coolness, they are just as comfortable as light bootery. Sandals are synonymous with summer footwear, although pumps and even oxford ties which are "ventilated" with perforations can be as cool as a breeze. Mesh hose is being shown by a number of the Washington shops—it is cool, smart and wears like iron; all of the standard and high fashion shades are available.

How to Look Cool.

Choose simple frocks.
Avoid "doo-dads."
Keep accessories fresh.
Carry spare gloves and handkerchiefs.
White shoes should be spotless.
Don't wear materials that wrinkle easily.
Mesh hose are cool and durable.
Dark frocks should be porous.
White costumes lend an illusion of coolness.

And Call It Accident

By Mrs. Belloc Lowndes

CHAPTER 30.

RUTH REMAINED SILENT. As a matter of fact her own view of Philip Trefane had altered for the worse. Also he had had a good deal of money from her. More than once, since that painful little scene with Iris, she had wondered wearily whether the money she had given so willingly to the wife had not really been for the husband. There had been a look on Philip's face when he had come back—an eager, expectant look—and she had caught an imperceptible nod on the part of the woman to whom she had just given a check for a thousand pounds. She hated to remember that look, that slight nod. And she hated them the more because Iris had said plainly that Philip knew nothing of that big debt of hers.

He got up. "I won't stay any longer now," he was telling himself that she looked tired, and his love for her had in it a rare, because a most selfless, quality.

He took both her hands in his, and looked down into her face. "We're still friends, Ruth?"

"We'll always be friends," she said firmly.

A Strange Dream.

He left her, then, and she did not follow him to the door.

She made her way up to her room, and walking across to a window, watched the ungainly figure walking toward the lane which led to the manor house. She felt bewildered, uncertain, yet, on the whole, happier than she had been before he had spoken to her. There came back to her out of the past an old fashioned lady who had said of some man and some girl, "Has he spoken yet?" She had thought it such a funny expression. But she understood it now. Lord John had spoken to her, and with words which would remain imprinted on her heart.

She told herself that she would almost certainly say yes to that quiet, and yet passionate appeal. In a sense she knew very little of life, but she had learned enough to know how rare a man was this man, and how rarer still is the kind of love he had offered her. Something had happened, though she had no idea what it was, which had in a certain degree spoiled what she thought was to be a perfect partnership with Philip Trefane. Her first warm liking had faded. She could not but see that he was almost terribly fond not so much of money, but of what money can buy in the way of luxury and what he thought pleasure. She even wondered uneasily what lay behind his having pressed on her this play which she thought contained so unsuitable a part for herself. She was ashamed of what after all might be an entirely baseless suspicion.

And then Ruth did a thing she had hardly ever done. She lay down on her bed and tried to go to sleep. For she felt infinitely weary, and as if she wanted to shut out from her mind all the problems which seemed now to assail her at once.

After a while she actually did go to sleep, and had a curious dream.

She heard herself say, "I will marry you, John, and I'll do my best to make you happy. But you musn't expect me to love you as you love me. In fact, I like you because you are more like a friend than a husband." She found herself in his arms, and she felt suddenly terrified, for he was holding her so tightly she could scarcely breathe. She would have done anything in the world to rush away and hide herself, and then all at once she gave a sobbing sigh of relief, for the face into which she was looking up changed—and instead of John Pendervil's face, it was the smooth, young, eager face of her old love, George Dwight.

Then she awoke, trembling, and bewildered.

Plaintively she longed to be back where she had been only this morning, when she had run about singing and happy in the great empty castle, and filled with a sense of peace.

There fell on her ears the distant sound of the front door bell.

She went downstairs and took the note brought by one of the marvellous footmen. It contained an invitation to dinner, and she was asked to give a verbal answer. Though she shrank from seeing John Pendervil again so soon, she said that yes, she would come.

The man smiled broadly as he pocketed her half-crown. Miss Starling was a generous young lady and no mistake, very different from that proud madam, Mrs. Trefane, who bestowed a mean little gratuity as if she were throwing a bone to a dog.

Ruth thoroughly enjoyed the evening, to which she had looked forward with something like nervous dread. Lady Cicester amused both her son and her visitor with lively recollections of Queen Victoria.

She had spend a not unhappy year as maid of honor, and had carried away many memories to which she did not often allude.

Ruth was deeply interested to hear her say one thing. This was: "Don't believe much of what you hear and nothing of what you read concerning the old queen. She was a very shrewd, clever woman, my dear, and always knew exactly what she wanted. Partly because she was queen, but far more because she was a clever, determined woman, she generally got what she wanted. She wanted me to marry the man I did marry, and not a man I then wanted to marry. She did more. She gave me some very good advice, and though I didn't mean to take it, then, I profited by it."

Talks With Lord John.

When after a while the two were left together, Lord John had gone back, it seemed effortlessly, to his old ways. The first thing he said was this: "I have read that play with care, and what's more, I walked to the postoffice and got a call through to London. That play has been knocking about for a long time, and it will have to be radically altered before the censor will allow it to be played. It would not do you the slightest good, either with the public or the press, to take that part. I therefore advise you strongly to turn it down. And there's another thing I feel I must tell you. Whoever gets it will receive a large fee from the dramatist. All this being so, I'm afraid I must revise my good opinion of my cousin Philp. I feel extremely angry with him for trying to stick you with that play. The playwright in question is, however, finishing a play which might be the very thing for you, and I have already arranged that you shall see it before any one else."

His firm, determined, good-humored voice brought with it a most agreeable sense of comfort and reassurance. They talked a while and things got gradually back to what to herself she called their old happy ways. So much so that she felt quite sorry when he said: "I ordered my mother's car for you early. I think you ought to get back before there is any chance of the Trefanes having returned from London, and it might be best not to say anything about having come here to dinner. I should be sorry if Philip thought I had anything to do with your turning down that play. However, you're the best judge there of what you had better do and say about it."

When Ruth saw the Trefanes again they brought the news that Helen Bates had been to see an old schoolfellow in London, and was going to stay on with her for a time.

(Copyright, 1936, by Mrs. Belloc Lowndes.)

Continue this thrilling story of romance and intrigue in the woman's page of tomorrow's Post.

MARY HAWORTH'S MAIL

Young Married Woman, Newcomer Here From Florida, Asks Advice on How to Meet Kindred Spirits.

DEAR MARY HAWORTH: Two months ago my husband and I moved here from Miami, Fla., for my husband to accept a Government position. I am very eager to get acquainted with some young married women. Not knowing anyone in Washington and not being employed, I find it rather difficult. We have joined a church and I have met some young people that way but they are all employed or attending school.

• • • • •

I would like to attend classes of almost any kind, such as tap dancing, child psychology, practical nursing, homemaking, life saving, etc., if not too expensive. I went to the Y. W. C. A. but they do not have much to offer during the summer.

• • • •

I am eligible to join the D. A. R. and Eastern Star, but I have wondered if there are young women in these organizations and also what the fees are. I have had a stenographic course and office experience so I could probably find employment, but my husband and I both prefer that I find some other way of spending my leisure time. I like sports, bridge and educational studies with a practical trend.

• • • •

I know there are many lovely young women in Washington, but I just have not had a chance to meet them. I would be so grateful for any suggestion you could give me for solving my problems.. Sincerely,

MRS. G. W. M.

Some Suggestions.

DEAR MRS. G. W. M. For full information about the sort of women you would contact as a member of the District of Columbia Chapter, Order of the Eastern Star inquire of Mrs. Louise E. Kreglow, 1505 Kalmia road, GEorgia 6446. Mrs. Kreglow is grand matron of the local chapter and will be glad to talk to you, and will tell you what the membership fees are.

Mrs. Charles Carroll Haig, CLeveland 6119, State regent of the D. A. R. for the District of Columbia, will explain the program of the D. A. R. to you, tell you about the likelihood of making social contacts with young women through becoming a member, and acquaint you with the fees.

• • • •

Miss Beth Moore, club news editor of this newspaper, suggests you may be eligible for membership in the Woman's City Club, or the American Association of University Women. By calling Miss Moore, NAtional 4200, Branch 335, you may learn the names of the proper officials to contact in submitting your candidacy for membership.

• • • •

As for adult study classes, Miss Maude E. Aiton, administrative principal of adult education in the District of Columbia public school system, will probably prove your best adviser. Miss Aiton's office is at the Webster School, Tenth and H streets northwest, and she may be reached by telephoning NAtional 6000 and asking for her office. She tells me several evening discussion groups will be organized a little later in the summer, one of which will be concerned with child psychology. You may need to go to a dancing academy for tap dancing instruction, and surely life-saving classes are held at the Y. W. C. A.

• • • •

Community Center recreational and educational projects conducted under the auspices of the local public school administration may possibly provide you some worthwhile social contacts. You can inform yourself on this program by telephoning NAtional 6000 and asking to be connected with Community Center headquarters. One correspondent, whose letter was published in this column July 1 told of having solved her problem of loneliness by "wandering over one night to a Community Center," where, according to her story, she "met some charming people with whom I formed a private class for advanced (bridge) instruction and then graduated into the duplicate bridge stratum. I now can have enjoyable amusement every night in the week if I so desire," she testified. Perhaps you too, can find friends through the Community Center.

M. H.

Miss Haworth will be glad to help you in solving your problems. Write her in care of The Post Woman's Page.

Today's Health Talk

By Dr. Irving S. Cutter.

The bringing of new life into the world is nature's dominant urge. Plants produce seeds which in turn, under favorable conditions, grow into the likeness and size of the parent. Vegetation springs up everywhere, varying with soil and climatic conditions. A solitary, stately pine on the sheer granite wall of a deep canyon typifies the struggle for survival.

But all in life is not "beer and skittles," and were it not attended with effort and work the race would degenerate. Whatever is worth while demands labor and sacrifice. Sometimes comfort must be surrendered and suffering endured.

Pregnancy is a perfectly safe, normal experience that need not carry with it fear of the outcome or forebodings for the future. It is a period in which life is developing, the mother supplying those nutritive elements that are undergoing transformation into bone and muscle, bood and vital organs. A child is being prepared for entrance upon a new and strange adventure.

Given a mother in sound health, with good, clean blood, who will observe the rules of hygiene and accept the benefits of prenatal care, a healthy baby may be expected. We cannot, however, follow blindly the pathway of indifference, as the strain of pregnancy may be too great to be borne by a mother's constitution. A real burden is placed upon heart, kidneys, liver and nervous system, and these structures, as well as the endocrine glands, may manifest signs of overload.

Blood Pressure.

It sometimes happens that a prospective mother who is seemingly well may note signs of swelling in various parts of the body, blurred vision, or bright spots before the eyes. On examination the blood pressure may be found to be somewhat increased and the urine to contain albumin. This presents an abnormal situation, but when it does appear prompt action and the best medical skill are demanded.

The way to prevent complications is to make certain that the patient consults a competent medical adviser just as soon as pregnancy is recognized. The beneficent role of the physician is exercised to a far more important degree in caring for the mother during the months of gestation than at the hour of birth. Constant supervision will avoid possible pitfalls.

The function of the kidneys particularly will need to be carefully evaluated. A woman who has suffered an inflammatory disease of these organs at some earlier date may go through pregnancy with perfect ease. On the other hand, there is a tendency to some degree of involvement in about one out of four such cases. Conscientious watching, however, will disclose the earliest sign of failure and permit the application of proper relief procedures.

Not more than one or two cases of eclampsia (convulsions) will be observed in a thousand pregnancies. While this is not a high percentage, yet the condition is severe enough when it develops to call for heroic action. The chief thing is to detect the first minor signs, long before the seizures are evident. This state of affairs—if and when it occurs—usually comes on in the last three months of pregnancy, sometimes but a week or two prior to delivery. Symptoms that may be noted include a sudden gain in weight, swelling of the body—face, eyelids, hands, feet, etc.—rise of blood pressure, albumin in the urine and disturbance of vision. Should the sight fail suddenly and the patient become so drowsy that she is difficult to arouse, an emergency presents itself.

Constant Supervision.

It is probably not too much to say that the lives of very few mothers would be lost from these unusual and untoward manifestations of toxemia could they be under the constant supervision of an alert physician. But he must not be called upon to bear the entire load of responsibility. As a part of her training every prospective mother should familiarize herself with the rules of diet, exercise, rest, play and recreation, the use of baths, the care of the digestive tract and the need for fluids.

Copyright, 1936, by The George Matthew Adams Service.

Frisky Scotty and Her Pup Motif of Tea Towel Series

Pattern 5652.

By Alice Brooks.

THEY'RE SCOTCH, all right—these frisky Scotties, and make such appealing tea towel motifs that even your youngest will beg to help dry dishes. Do the set of seven in easy cross stitch. If a single color of floss is used throughout, you'll achieve a silhouette effect; if color is introduced, be sure, at least, to use black floss for Scottie and her pup! Send for the pattern today!

In pattern 5652 you will find a transfer of seven motifs (one for each of the week) averaging 4½x7⅛ inches; material requirements; illustrations of all stitches needed; color suggestions.

To obtain this pattern send 10 cents in stamps or coin (coin preferred) to The Washington Post, Household Arts Dept., 259 W. 14th Street, N. Y. Be sure to write plainly your name, address and pattern number.

HOSIERY REPAIRS
Highest Quality—Lowest Price
One-Thread Run—15c
Pulled Threads—10c Inch.
While-You-Wait Service
SOUTHERN STELOS CO.
613 12th St. N.W. NAtl. 6449

Record Heat Crowds District Pools

The Post is the only morning paper in Washington with Associated Press WIREPHOTO Service.

Reni photo.

A HOT ONE. (Left) Garbed for frigid weather, Gordon Hittenmark, radio announcer, does an egg frying stunt on Fourteenth street northwest.

Post Staff Photos.

TAKOMA PARK POOL registered a record attendance yesterday when heat sufferers flocked there as soon as the gates were opened. A section of the crowd shown above. (Below) Bobbie Woodward, a swimmer at the Airport Pool, demonstrates her methods for keeping cool on a hot day.

AT THE ZOO. (Right) Most visitors at the zoo yesterday were gathered in front of the polar bear cages watching the Arctic animals splash about in their pool.

Underwood & Underwood.

CLIMBING THE MONUMENT. Edmund Flynn, Bertha Hayes and Patricia Hayes, with the thermometer registering 108 in the shade, decided to climb the 2,200 steps to the top of the Washington Monument.

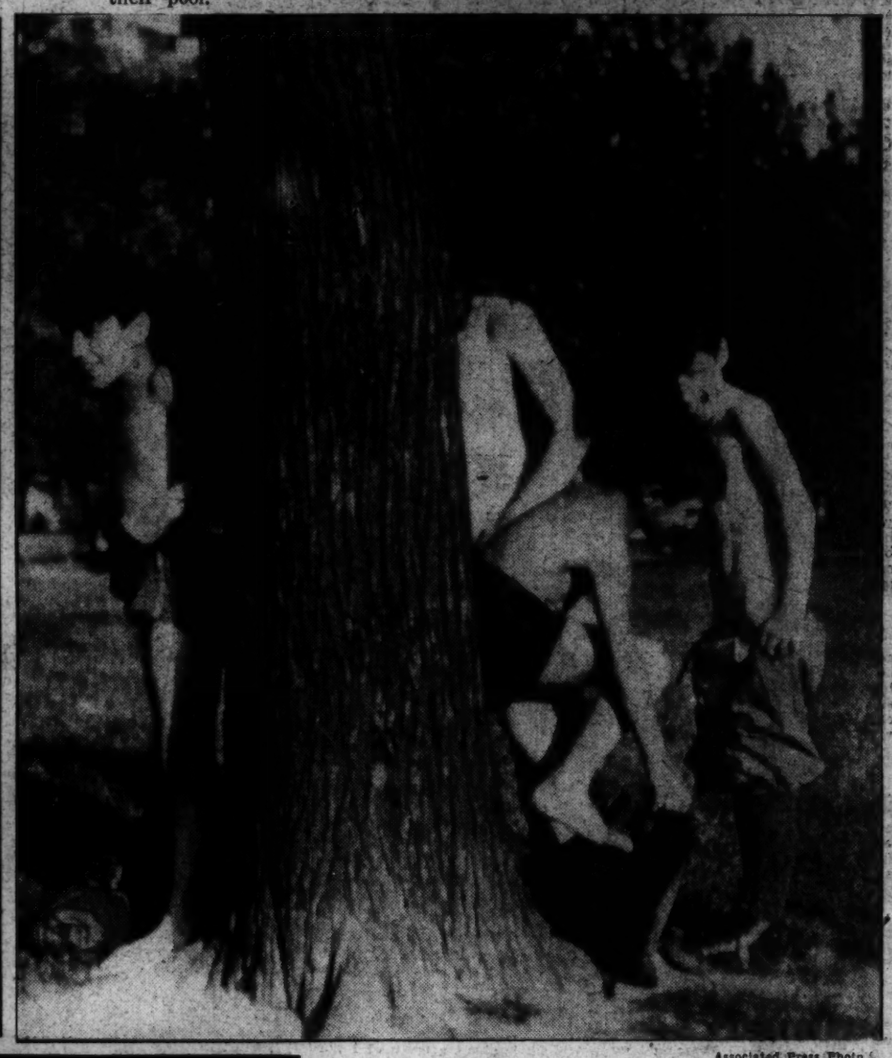

Associated Press Photo.

ONE MUST KEEP COOL. Many a cop grinned and turned his back when these youngsters at Washington Square Park, in New York City, hid behind trees to undress before taking a dip in the park fountain.

Post Staff Photos.

RAIN ROUTS PARK SLEEPERS. Those who hoped for relief from intense heat by spending the night on park lawns had their slumbers disturbed by an early thundershower. Above group was in Potomac Park, while youngster below, hastening toward his daddy at first drops of rain, was snapped in Capitol Plaza Park.

Post Staff Photo.

NIGHT BATHING POPULAR. Youngsters from northeast section of the city who had a great time last night frolicking in the waters of the Capitol Plaza fountain.

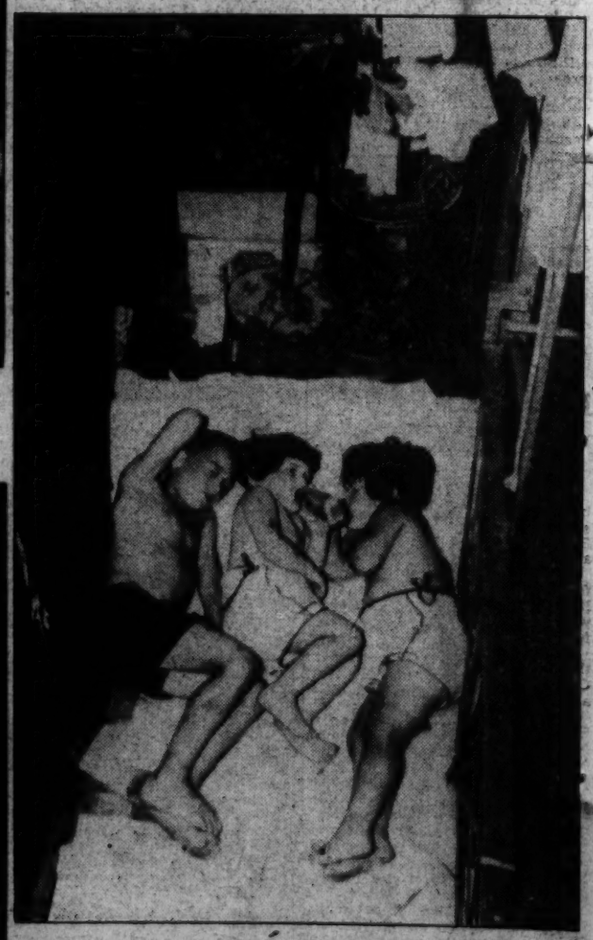

Associated Press Photo.

ASLEEP IN THE HEAT. In the tenement district of New York youngsters have been able to get partial relief from the heat by sleeping on the fire escapes. Scenes like this are numerous in the crowded section.

Local News
Sports

The Washington Post

Classified
Comics

**** WASHINGTON: SATURDAY, JULY 11, 1936 11

Lowengrub Sentenced as Embezzler

Was Arrested After His Firm's Secretary Killed Herself.

Youth Gets 6 Months to Year in Extortions From Canon.

Irving Lowengrub, president of the Lowengrub Investment Co., arrested as the result of a letter sent to United States Attorney Leslie C. Garnett by Mrs. Leona Epstein, secretary of the company, just before she committed suicide, yesterday pleaded guilty to a charge of embezzlement in District Court. He was sentenced to serve from 1 year to 15 months.

Others sentenced by the court yesterday were Horace W. Richardson, 21, who pleaded guilty to extortion, and Benjamin M. Barker, a former paying and receiving teller of the Second National Bank, who pleaded guilty to a charge of embezzling $3,100. Barker was placed on probation for a period from 1 to 2 years. Richardson was sentenced to serve from six months to a year and a day.

Lowengrub, who had first pleaded not guilty, appeared yesterday with his attorneys, Alvin L. Newmyer and Lewis Shapiro, who entered a plea of guilty to embezzlement of $2,800 from Dr. C. E. Ferguson, of 1414 Delafield street northwest, who claimed he gave Lowengrub the money to purchase securities and that he failed to get either the securities or his money.

Took Life By Gas.

Mrs. Epstein's letter was received last winter by Col. Garnett after she had taken her life by gas, which exploded from some undetermined cause and tore out the side of the apartment in the 3000 block of Rodman street in which she lived. Her death was pronounced a suicide by the coroner.

Richardson pleaded guilty to seven charges of extorting money from the Rev. Raymond L. Wolven, canon of the Washington Cathedral. In passing sentence, Justice Daniel W. O'Donoghue pointed out that the youth had no prior record and that he had saved the time of the court by his guilty plea. He was sentenced on each of the seven counts, sentence to run concurrently.

In making his decision to place Barker, 28, on probation, Justice O'Donoghue pointed out he was getting only $26 a week on which he was required to support himself, his wife, and his infant daughter and in addition was compelled to outfit himself in such fashion as would befit his position in the bank.

Paid Medical Expenses.

Justice O'Donoghue also took into consideration the fact that complete restitution of the money had been made to the company that had bonded Barker. He also stressed the fact that he had no prior record, and that a portion of the money he took had been used to pay medical and hospital expenses.

In extending leniency, Justice O'Donoghue told Barker, who was represented by Attorney Julian Richards, that he had a position of trust in which he was frequently called upon to handle hundreds of thousands of dollars a week. He explained his action in granting probation was not intended to give the idea that others in positions of trust could take their "corporation's money" and escape punishment.

Blair Road Land Verdict Approved

The District Commissioners yesterday approved the verdict of a jury in the condemnation of land for the widening of Blair road northwest from a point south of Peabody street to Underwood street.

The amount allowed by the jury for damages was $51,986.50, with court costs of $1,603.08, making a total of $53,589.58.

Offsetting this, however, the jury assessed property owners $27,483 in benefits, so that the widening actually will cost the District only $26,106.58.

The amount awarded by the jury on second commercial property on the east side of Blair road, the report showed, ranged from 40 cents to $1 a square foot.

Local Man Named Motor Agency Aid

C. E. Calvert, of Washington, has been appointed one of six district supervisors of field service of the Bureau of Motor Carriers, it was announced yesterday.

Calvert, member of the trucking firm of Calvert & Pope of this city, lives at 6530 Fourth street northwest. He has been in Washington for 17 years.

Calvert was appointed one of the supervisors for District No. 5. Others whose appointments were also announced yesterday are: C. F. Joyner, jr., C. M. Mark and H. P. Raymond, of Virginia, and N. C. Mims and C. E. Turnbull, of North Carolina.

Firm Sued for $75,000 In Child Traffic Injury

Damages of $75,000 were asked of the Cudahy Packing Co. in a suit filed in District Court yesterday by Clarke J. Risler, 832 Rittenhouse street northwest, who charged that his 9-year-old son, Robert, is about to lose his sight as a result of being struck by one of the company's trucks March 14, 1935.

The father, through Attorney Norman E. Sill, declared his son was struck at the intersection of Twenty-sixth street and Pennsylvania avenue northwest.

Visiting Scouts From Poland Are Guests at Their Embassy

Post Staff Photo.

At top, visiting Polish Scouts gathered in the garden of the Polish Embassy. At right (left to right) Eugene Sikorski, Zofia Florczakowna, Edward Kulikowski, secretary of the embassy, and Jack Wnek view embassy's portrait of Gen. Pilsudski, former Polish President.

D. C. Prettiest —and Hottest, Poles Declare

30 Boy and Girl Scouts Go Sightseeing in Spite of Heat.

"Your Capital is the most beautiful city we've ever seen—and the hottest."

In these unqualified terms 30 Boy and Girl Scouts of Poland summed up their opinion of Washington after a day of sightseeing yesterday.

Despite the heat the young men and women made the round of public buildings and other points of interest according to schedule. The—in the late afternoon they met at the Polish Embassy to rest and enjoy refreshments in the large, cool rooms there. They were entertained by Edward Kulikowski, secretary of the embassy.

"We've enjoyed the visit here very much," said Jack Wnek, journalist of the party—he is editor of the Polish Scout publication.

"We have never seen so many wide streets. We never saw so many big, new buildings as those on your Constitution avenue. We're sorry we can't stay longer."

The visit in the Capital ends this morning, when the party pushes west en route to Pittsburgh. Then they'll go to Cleveland, and eventually to Chicago.

Coming across the Atlantic on the Polish liner Pilsudski, the Scouts, led by Eugene Sikorski, scoutmaster, and Iza Kaniowska, leader of the Girl Scouts, arrived in New York last Sunday to begin a good will tour.

While in America they will visit Boy and Girl Scouts here, and they are making stops in several cities that have numbers of Polish citizens.

In addition to their sightseeing yesterday, the visitors went to headquarters of the Boy and Girl Scouts to pay their respects.

"We are really here in behalf of the 140,000 Boy Scouts and the 60,000 Girl Scouts in Poland, and ours is a courtesy visit to the Scouts in America," said Scoutmaster Sikorski.

Zioncheck Friend Granted Leniency

Clarence J. Holt, 34, real estate operator, who started a one-man campaign to free Representative Marion A. Zioncheck from Gallinger Hospital, was given a suspended sentence of $20 or 20 days in jail for defacing public property in Police Court yesterday.

Holt painted "Free Zioncheck" on the walls of Gallinger Hospital several weeks ago while Zioncheck was an inmate undergoing mental observation treatment.

When arraigned before Judge Walter Casey earlier this week, Holt pleaded guilty and sentence was withheld to permit him to pay restitution of $19.50 for repainting the wall. After payment was made by Holt, Casey announced the suspended sentence.

La Roe Urges Social Worker At Reformatory

Washington Churches Told 1,400 Men at Lorton Need Their Help.

Wilbur La Roe, jr., chairman of the District Parole Board, has suggested to the Washington Federation of Churches that it pay for a trained social worker to be employed at Lorton Reformatory, it was learned last night.

La Roe, who is also chairman of the committee on civic affairs of the Federation, has informed the committee that the 1,400 men confined in the reformatory do not have a social or religious worker upon whom they can rely for aid in their personal problems and in religious matters.

The parole board chairman said: "These men have no real friend within the reformatory except as they are helped by the officials. They leave the reformatory without even a friendly handclasp. Here is a great opportunity for the Christian Churches of Washington."

Although praising the general administration of the reformatory, La Roe said the lack of a trained social worker is a real defect.

The parole board, it was learned, may ask the District Commissioners to include a sum in the budget for this purpose, but if this is not approved the Federation of Churches is giving consideration to financing it through either personal contributions or through the budget of the Federation.

Potomac Favored For Control Study

In a progress report made public yesterday, the National Resources Committee against suggested that a Potomac River conservation district be set up to study methods of river control.

The report, which was submitted to President Roosevelt, also urged that the approximately 175,000 separate Federal, State and local governments co-ordinate their efforts to avoid duplication.

The Potomac River conservation district would act as a sort of demonstration unit for methods of flood and water use.

4,000 to Attend Second Division Reunion Here

Dedication of Memorial to Feature 3-Day Event Next Week.

Officials of the Second Division Association, headed by Earnest S. Colling, representing Maj. Gen. James G. Harbord, wartime commander of the Second Division, A. E. F., and Arthur Counihan, assistant secretary of the association, met at the Wardman Park Hotel last night to complete plans for the division's eighteenth annual reunion here July 16-18.

More than 3,000 members of the division have already said that they would attend the reunion. Late acceptances are expected to bring the total to about 4,000.

The three-day reunion program will be featured by the dedication of the recently completed Second Division memorial on the Ellipse Saturday afternoon. The principal speaker at the dedication, which will be broadcast over a nation-wide hookup, will be Maj. Gen. Harbord.

Present at the dedication will be detachments from every branch of the Army, Navy and Marine Corps. It is planned to have Army planes dip over the memorial in a flying salute to the 4,200 war dead of the Second Division.

The new memorial on the Ellipse, a flaming sword set in an open arch, represents the stand taken by the Second Division when they stopped the Germans at Belleau Wood in June, 1918, when the German army had broken through the French and had almost an open road to Paris. James E. Fraser was the sculptor of the memorial, and John Russell Pope the architect.

An informal program will occupy Thursday, the first day of the reunion. Music will be furnished by the Marine Band Orchestra.

The program for Friday includes the placing of a wreath on the Tomb of the Unknown Soldier by an enlisted man yet to be chosen. The reunion ball will be held at the Willard Hotel Friday night.

The business meeting will be held Saturday morning, and, after the memorial dedication in the afternoon, the reunion will close with a dinner at the Willard Saturday night.

Marine Air Base Adviser Is Named

Expansion of the Bureau of Air Commerce's work in the seaplane base field was indicated yesterday with the announcement by Eugene L. Vidal, director of the bureau, of the appointment of Donald D. Cooke, of New York City, as the bureau's marine air terminal adviser.

In his new post, Cooke will be responsible for the approval of seaplane base projects undertaken with WPA allotments and is to assist cities in the technical preparation of these projects.

Born in Paterson, N. J., Cooke served in the Navy during the war, attaining the rank of lieutenant, junior grade. A trained mechanical engineer, he was associated for a number of years with a locomotive manufacturing company. He was formerly employed by the docks department of New York City in connection with the proposed establishment of seaplane bases in New York harbor.

Heat Breaks Pride of Carpenter Who Refused Hospital Charity

William Poulson's pride was finally broken by the heat yesterday.

Truck drivers found the 74-year-old carpenter lying semi-conscious on the dishevelled bed of his one-room shack on the banks of the Potomac at 6 S street southwest. He no longer had strength to resist them as they took him to Gallinger Hospital.

Doctors at the hospital gave him little chance to live last night. Congestive heart failure complicated by malnutrition and age was their official diagnosis.

Poulson had consistently refused to go to the hospital. Social workers, police and neighbors had tried for some time to persuade him, but he thought he could get along on his own.

Pride also kept him from accepting relief until two years ago when he almost starved to death. He has rich relatives in his native Virginia, but will neither take anything from them nor return to his home town, according to Raymond Hager and his wife, Emma, who live nearby at 6 S street southwest. He preferred the independence of his shack where he has lived for seven years, ever since he became too old to work.

Th Hagers were guarding his shack last night until police could come and collect his belongings. Behind him Poulson left a gold watch, a little dog, a couple of dollars in a tin box and a few utensils. He also owns a small boat which he will not part with, they said, for less than $250.

A brother-in-law, Staten F. Byrd, of Poulson, Va., was notified of the man's condition.

Estimate Call For D. C. Asks Budget Cuts

Keynote Is Sounded for Strict Economy in Administration.

Donovan Outlines Plan to Abolish Overtime Work for City.

Sounding a keynote of strict economy, the District Commissioners yesterday called upon department heads to submit their 1938 fiscal year estimates to the budget officer, Maj. Daniel W. Donovan, not later than August 1.

Action was taken upon the recommendation of Maj. Donovan, who in a report to the Commissioners called attention to the fiscal problem facing the District government.

"Due to the present state of District finances," he said, "the uncertainty of the amount of the Federal contribution for 1938, and the question as to whether or not the District must raise additional taxes, all of which of necessity have a material bearing on the District's budget for 1938, the Commissioners request department heads to exercise strict economy in submitting their budget recommendations for that year.

Lowest Figures.

"Particularly do the Commissioners ask that estimates for personal services and other items of operation and maintenance be held to the lowest possible figures, and that no increases for these purposes be requested except where justified by impelling reasons.

"Wherever it is possible without impairment of the public service to reduce estimates for operation and maintenance under 1937 appropriations for those purposes, such reductions should be made. Estimates for capital improvements must be justified by the test of immediate necessity."

Turning to the general move in the Federal and District services to eliminate overtime work, Maj. Donovan said:

"In those cases where departments are not observing 'standard hours of labor' there shall accompany the budget recommendations complete information showing present hours of labor and the number of additional employes and salaries required to establish such standard hours of labor."

Cites Thomas Letter.

Calling attention to a letter sent the Commissioners last April by Senator Thomas (Democrat), of Oklahoma, chairman of the subcommittee on District appropriations, Maj. Donovan instructed the institutions under the board of public welfare to submit three sets of estimates: (1) the usual requests; (2) a list of additional employes and salaries needed to observe standard working hours, and (3) a list of additional employes and salaries to comply with Senator Thomas' suggestion that the seven-day working week at several welfare institutions be eliminated.

The Commissioners will be compelled to draft their 1938 budget with a wide gap between anticipated revenue and expenditures because of the uncertainty of the Federal contribution.

This gap will be filled by Congress after the President reports the findings of his fiscal relations study.

Keep Cool!

Health Official Gives Few Hot-Weather Hints.

Dr. Don L. Seckinger, deputy health officer, yesterday mopped his brow and gave a few suggestions on how to keep well while the thermometer stands above 100 degrees.

They are:

Stay out of the sun as much as possible and wear sensible clothes.

Don't rush around or worry.

Avoid heavy foods, hot soups or rich pastries.

Drink lots of liquids, preferably nonalcoholic.

Bathe frequently, using tepid water.

Relax a few minutes each hour.

Eat one or more vegetable salads daily.

Opening Concert Leader Selected

Alfred Wallenstein, American violoncellist, who has in recent years been achieving an excellent reputation as conductor, will direct the 80 members of the Washington Summer Concerts Association in the opening program Sunday evening, July 19, at the Potomac Watergate. The organization is composed of Washington musicians who have banded themselves together in a co-operative effort to continue the outdoor concerts which proved so successful last summer.

Mr. Wallenstein announces for his first program the overturn to Wolf-Ferrari's one-act opera, "Il Segreto di Susanna," Bethoven's fifth symphony, Siegfried's Rhine Journey from "Die Goetterdaemmerung," Sibelius' "Valse Triste," Dukas' "L'Apprenti Sorcier," and Tschaikovski's overture-fantasie, "Romeo and Juliet."

Mr. Wallenstein also will conduct the concerts Wednesday evening, July 22, and Friday evening, July 24. He will be followed by other guest conductors, who will direct three concerts each week throughout the summer. The series of 22 concerts will end September 6.

During the last four years, Wallenstein has been increasingly active as an orchestral director in broadcasting and also has made numerous appearances as guest conductor of established orchestras in several American cities.

Trying Helium Treatment for "Bends"

Post Staff Photo.

Within the compression chamber is Naval Diver Melvin C. Cattrell, being administered helium by Master Diver James H. McDonald. The diving unit at the Navy Yard is experimenting with giving helium for the "bends," a serious and painful result of deep undersea work.

Navy Doctors Employ Helium In New Treatment for 'Bends'

J. A. Hawkins and C. W. Shilling Develop Method of Counteracting Sufferings of Divers Who Come Up Too Fast.

A new method of counteracting the "bends"—the acute pains suffered by underground and undersea workers when brought to surface too quickly—through the use of helium, has been developed by two Naval doctors attached to the Experimental Diving Unit at the Washington Navy Yard.

After more than two years of experimentation, and actual use of helium on 40 afflicted persons, the two doctors, James A. Hawkins and Charles W. Shilling, are convinced their discovery is of value and are preparing to publish an analysis of their methods and observations in a scientific journal.

"Bends," Dr. Hawkins explained yesterday, are caused by the blood's taking up a great deal of nitrogen from the high pressure air in which men are working in compressed air chambers. When the workers come into nomal air pressures, the nitrogen forms bubbles in their veins, causing the most excruciating pains and often resulting in permanent crippling or death.

The usual method of counteracting the "bends" is to place the sufferer in a compression chamber, reproducing the conditions under which he was working, and by gradually reducing the pressure to bring him up to normal. A diver who went 300 feet down into the sea and came up with the "bends" would be kept about 6 hours in the compression chamber.

Since the compression chamber reproduces air pressure conditions, additional nitrogen is taken into the blood and there is always the danger of having permanent traces left even after the man is brought out of the compression chamber. By administering helium, which is less soluble in blood than nitrogen, to the man with the "bends," Drs. Hawkins and Schelling have been able to eliminate nitrogen from the blood more rapidly, bringing the man out of the compression chamber sooner and with less pain.

A mixture of some inactive gas and oxygen that would counteract the effects of "bends" has been sought for many years. At one time German scientists used hydrogen, but gave it up as there was too great a danger of explosions.

Helium, Hawkins pointed out, might prove of value not only in treating persons already suffering from the "bends" but in prevention. By including a helium mask in the diving helmet and having the diver breathe some of the gas as he comes to the surface, men can be brought up more rapidly and with less risk.

15 States Enact Security Law, Speaker Says

40 Per Cent of Employes Eligible Are Protected, Campbell Avers.

Forty per cent of the employes for whom unemployment compensation provision is made in the social security act are now protected in the plans adopted by 15 States, Dr. Walter J. Campbell, of the information service of the Social Security Board, told members of the Washington Round Table yesterday noon. The luncheon meeting was at the University Club.

Dr. Campbell made the statement in reviewing progress the board has made since its organization in February.

He outlined the features of the act, and said every State and the Territories of Alaska and Hawaii already are benefiting from one or more provisions.

Old-age pensions, made possible for the States through Federal cooperation, are providing for more than 800,000 aged persons, he said, and cash grants for the blind and for dependent children, as well as for the aged, have totaled more than $25,000,000.

Dr. Campbell, who heads the educational unit of the information service, described the social security legislation as "the most significant ever taken by any government."

"It is an attempt," he said, "to work out an American plan to meet social hazards bearing down heavily on the people least able to take care of themselves."

One of these hazards, he pointed out, is the "permanent unemployment problem" resulting from our advanced state of mechanized industry. He predicted a stabilized population in America by 1950, which, he said, will mean "a larger proportion of folks who are older."

The age median in 15 years he believed would be 39.9 years.

Tri-City Forum Session Will Commence Today

The Tri-City Forum Conference, composed of groups from Washington, Baltimore and Annapolis, will meet today and tomorrow at Edgewater, Md., for a two-day discussion of the New Deal.

Sponsoring organizations are the Capital City Forum, the Baltimore Open Forum and the Annapolis Forum.

Dancing Will Feature Sylvan Theater Program

The classical ballet and the modern tap dance will be featured Tuesday night at the fifth presentation of the season at Sylvan Theater on the grounds of Washington Monument.

Under direction of Theodore Befeki, Maurice Deleporte and William Lyttell, the dancers will present "Les Millions d'Arlequin," which was made famous in the days of the Imperial Russian Ballet. The program will began at 8 p. m.

35 Continue Play Despite Gaming Raid

Vice Squad Finds Entry Easy; Doors Open Due to Heat.

Alleged Gamblers Little Concerned; 7 to Get Hearing Today.

The heat yesterday made the raiding of an alleged gambling house in the first block of H street a simple affair for Vice Squad members and Deputy Marshal Clayton Gasque.

It was so hot in the basement used by the establishment, beneath a barber shop, that all the doors were opened to allow the air to circulate. Police walked in and announced that all were under arrest.

The players, 35 of them, were too warm to be bothered. They calmly played as members of the Vice Squad stationed outside came in to see why nothing happened.

Gasque described the place as the most arrogantly conducted establishment ever raided in Washington. "The gamblers," he said, "did not even stop playing cards after I served the warrant. The doors were wide open and we strolled in unchallenged."

Three patrol wagons were necessary to bring the 35 men to headquarters. Seven were booked for setting up a gaming table. The others were released as witnesses.

Those arrested were Joseph Corridon, 31, 1800 block of North Capitol street; Mortimer P. Williams, 67, 1400 block of Park road northwest; D. W. King, 37, first block of H street northwest; Howard W. Fowler, 41, 200 block of North Capitol street northwest; Allen H. Work, 47, 200 block of Twelfth place northeast; Samuel Shaffer, 45, 1200 block of Seventh street northwest, and Eugene Lewis, 38, 600 block of Morris street northeast.

All were released in $2,000 bond for a hearing before Commissioner Needham C. Turnage today at 10 a. m.

Several electric fans, telephones, a radio and a black jack table were confiscated by police. Sergt. George Deyoe led the vice squad.

Court Cites Firm In Fraud Charge

Justice Jesse C. Adkins, in District Court, yesterday ordered the Krystal Chemical Co., Inc., and its president, George Arone, to show cause why it should not be enjoined from making allegedly "false and fraudulent representations in the sale of its stock.

The action was taken at the request of the Securities and Exchange Commission, which asserted, in its complaint, that Arone falsely represented that the company owned a soap formula and that it was operating at a profit. The complaint also alleged that dividends were paid to investors out of capital funds, not from earnings.

Bruce Aitchison, representing the Exchange Commission, explained the filing of the complaint followed a resent SEC hearing.

SOMETHING WORTH "Putting on Ice"

Phone us to leave you a quart of pure, healthful Bireley's Orangeade with the milk tomorrow morning . . . or tell our driver. We bottle this natural orangeade daily in our own dairy from genuine vacuum-packed orange juice. Hollywood loves it . . . so will your family.

5¢ Bottles where good beverages are sold. Quart Bottles for Home Use—15c

Phone ATlantic 0070

EMBASSY DAIRY

BIRELEY'S Orangeade

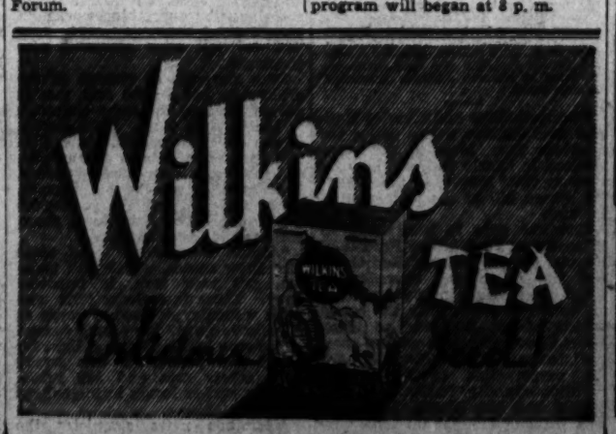

A Mighty Film Play Staggers Palace Crowds

'San Francisco' Triumphs Upon Local Opening; Other Programs.

By Nelson B. Bell.

"SAN FRANCISCO." Metro-Goldwyn-Mayer picturization of the novel by Robert Hopkins, adapted to the screen by Anita Loos, co-starring Clark Gable and Jeanette MacDonald, with Spencer Tracy, Jack Holt, Jessie Ralph, Shirley Ross, Al Shean, Ted Healy, Charles Judels, Harold Huber, Vincent Barnett, Frank Mayo, Tom Dugan, Kenneth Harlan, Russell Simpson, Bert Roach and hundreds more. Directed by W. S. Van Dyke. Previewed Saturday, June 27.

Perhaps the most important thing is to make clear at the outset that "San Francisco," playing to standing-room crowds at the Palace, lays no claim to being an infallible historical document.

BELL.

It presents a fictional story of constant conflict between the lusty bravado of the Barbary Coast, at the height of its infancy, and the smug austerity of fashionable Knob Hill and was designed, in its pictorial form, solely to supply entertainment of a colorful and melodramatic nature.

This it does with practically 100 per cent efficiency, primarily as a result of W. S. Van Dyke's uncanny facility in directing large groups of players in scenes instinct with action and the vivid contrasts of political and social warfare.

The principal figures in the development of the variegated fable unfolded on the screen are "Blackie" Norton, the "big shot" resort keeper on the Barbary Coast, whose Paradise Cafe is the center of nocturnal revelry; Mary Blake, daughter of a Colorado clergyman, in San Francisco to essay the chill and impregnable heights of grand opera, and Father Mullins, presiding over a struggling settlement house on the "Coast." About these three is woven a melodramatic romance that moves with breezy tunefulness, high color and a rough-and-ready vigor, which, strangely enough, seems to weld favorite arias from the grand operas—including almost a full act of Gounod's "Faust"—with the jangling tunes of the Barbary honky-tonks into a sound and logical symphony of a great city in the making.

Quake Supplies Climax.

The element of upper-crust aristocracy is injected into the picture by the effort of the influential scion of Knob Hill to salvage Mary from a life of questionable artistic usefulness at the Paradise and launch her upon a career worthy of her talents. This is a project that is interrupted by the horrendous disaster that overtook the city whose name the picture bears on April 18, 19 and 20 in the year 1906. The climacteric final reels of the film are devoted to an amazingly realistic reproduction of the ghastly catastrophe that reduced San Francisco to a blazing shambles and inspired the Phoenix-like rebirth of the city as it is known today.

In these earthquake and fire scenes there may be inaccuracies that will assert themselves boldly in the consciousness of those who went through those calamitous April days in 1906, but in the main the spectacle nas been achieved with accuracy and tremendously moving dramatic effect by virtue of exhaustive research and painstaking productional effort.

"San Francisco" returns Clark Gable in the role of "Blackie" Norton, to the two-fisted sort of thing for which he seems especially well-equipped. The role is one that successfully contrives to conceal a fine nature under a superficial assumption of the sinister attributes of a rough, tough hombre. Into the protective keeping of this fighting "big shot" comes frightened and fragile Mary Blake, perfunctorily played, but superbly sung, by Jeanette MacDonald. It is greatly to Miss MacDonald's credit that she is able to make her rowdy songs of the "Coast" resort and the arias from "Faust" and "La Traviata" equally within the temper and the tempo of their respective scenes and environments.

Tracy a Surprise.

The surprise of the picture, however, is supplied by Spencer Tracy in the role of the Barbary Coast priest who exerts a steadying influence upon the lives of those who fall under his sympathetic and helpful ministrations. It is Tracy who lends the picture an emotion and spiritual tug that lifts it above the level of mere melodrama and places it among the most legitimately appealing of the season's major productions.

There are innumerable other roles that are played with care and proficiency by a cast of notable artists—Ted Healy supplying a needed comedy note in many scenes; Harold Huber personifying the crude fidelity of the professional bouncer, Kenneth Harlan, coming back to life as a political figure in 'Frisco's underworld; Al Shean, as an orchestra leader; Jack Holt, as the young millionaire from Knob Hill, and Jessie Ralph, as his rich mother, who came up from the washtubs of the waterfront, and so on and so on.

"San Francisco" is of such length and varied content that only a brief newsreel and cartoon comedy are presented as auxiliaries of a feature that reveals an unprecedented capacity for affording screen entertainment of the highest possible rank. It should run for weeks.

Loew's Fox

"WE WENT TO COLLEGE." Metro-Goldwyn-Mayer picturization of a story by George Oppenheimer and Finley Peter Dunne, jr. Adapted to the screen by Richard Mailbaum and Maurice Rapf. Featuring Walter Abel, Hugh Herbert, Charles Butterworth, Una Merkel, Edith Atwater and Walter Catlett. Directed by Joseph Santley. Reviewed Friday afternoon by Dorothea Lewis.

Nostalgia and Hugh Herbert are a curious combination, but somehow in this heat quite effective.

"We went to College" is a silly picture about the absurd behavior of usually staid old grads on their return to dear old Alma Mater, come Homecoming Celebration. But it manages rather neatly to be very human at the same time that it is silly.

Glenn Harvey, Phil Talbot and Ellery Standish went to Sutter College together back in the 19-teens. Phil, the football hero, has become the second largest brick manufacturer in the country; Glenn is the principal drawback in his business, and Ellery has stayed at the college as a professor of economics. (Hugh Herbert is Ellery! And he quotes Adam Smith!)

Susan went to college, too, with all three of the boys, but mostly with Phil. However, when Phil didn't come back for her, she married Ellery.

The quartet, plus Phil's wife, and a million other old grads get together at Homecoming, and memories and sighs and songs and beer and that strange drink "the Glenn Harvey special" rear their dangerous heads, amidst a great many rounds of laughter.

Capable Comedy Cast.

A more than capable comedy cast takes care of the festivities that really succeed most of the time in not going too far and which several times are nicely sentimental.

Walter Abel, the lad with the eloquent hands, as Phil, and that grand, drawling Una Merkel, who gets prettier and prettier, as Susan, provide most of the plot (?). Una is delicious as a lady with a soul, longing for expression. Her Desdemona is priceless, though the best line in her brief struggle with Shakespeare is contributed by her burnt-cork Othello in a far south of the Mason-Dixon accent, as he gazes at his fair lady smothering in pillow feathers—"Not daid yet!"

Abel, adept at comedy or tragedy, has a field day, punctuating his lines with delicious voice quaverings.

Hugh Herbert is properly Hugh Herbert, although called Professor Ellery, with one exception—one very short and nice little serious speech, done nicely and seriously. Charlie Butterworth is also pleasantly himself even when, as a result of too much whisky without soda, he is far from being himself.

Edith Atwater is a pretty Mrs. Phil, and Walter Catlett is a Senator. The name of his State is not given for fear of libel.

More Bowes Amateurs.

On the stage, Maj. Bowes has sent another crop of amateurs—amateurs, whom he claims, are now star-amateurs, having earned their spurs. Well, purely amateur or stars or spur-earners or what, they seem to be getting a little too professional. The edge seems to be wearing off of the fun of greeting newcomers when newcomers are set in the usual vaudeville method of presentation and performance.

All are quite capable in their way, but the four acts which would stop most any show, are, in the order named:

The young "Believe It or Not" boy soprano, who sings the Italian street song from "Naughty Marietta," with as much sweetness and notes just as high as those of Miss Jeanette MacDonald. Young Johnny Powell, of Canada, who can tap with the best of them. Miss Pearl Robins, who taps on her toes. And the Eagle Harmonica Quintet.

There are also for good measure, 18-year-old Michael Cunningham, with a very promising voice, a 300-pound tenor from Oklahoma; Vivian Barlow, whose balcony scene a la Mae West, is quite a stunt; Marshall Rogers, who plays on musical glasses; Windy Jack, who plays on balloons and tire pumps; Nunny and Santa Ceroala, who dance, and the Dixie Trio.

An unusually interesting Fitzpatrick travelogue in color to St. Helena and Napoleon's last home; a Paramount Pictorial proving why champagne is expensive and that Mount Blanc is high, the newsreel and the spirited overture of Tin Pan Alley hits, conducted by Phil Lampkin with zest enough to indicate he didn't know it was hot outside, conclude the bill.

How to Be Happy, Though Melting!

It still seems to us that the young lady kicking up her heels in the foreground has a little the best of it in this fight against the prevalent temperatures. After all, 300 pounds of ice can out-refrigerate two skimpy ice cream cones! These young crusaders against the mercurial excesses, by the way, are Marie Wilson and Carol Hughes, standing in the rear, and Ann Nagel, on the ice. They are Warner Brothers starlets and prompt the trite observation that it "isn't the heat, it's the nudidity," or something like that!

Metropolitan

"EARLY TO BED." Paramount picturization of a story by Lucien Littlefield and Chandler Sprague, adapted to the screen by Arthur Kober, co-starring Charles Ruggles and Mary Boland, with George Barbier, Robert McWade, Lucien Littlefield, Gail Patrick, Helen Flint, Arthur Hoyt, Billy Gilbert, Dorothy Christie, Brooks Benedict and June Gittleson. Directed by Norman McLeod. Reviewed Friday night.

Somnambulism and Charles Ruggles hold infinite potentialities for hilarious fun. Most of them are realized in "Early to Bed," now on view as chief feature of the engaging screen bill at the Metropolitan Theater.

One has only to hark back to "Three of a Kind," "The Pursuit of Happiness," "Ruggles of Red Gap," and the other gay charades in which they have jointly appeared to realize how perfectly the comic talents of Mr. Ruggles and Mary Boland dovetail into a perfect comedy design. It was obviously for the perpetuation of this happy coalition of ability to tickle the risibilities that the Messrs. Littlefield and Sprague thought up the lively narrative upon which a considerable succession of comedy situations are hung.

Mr. Ruggles and Miss Boland, it seems, have been sweethearts for something like 20 years, but Ruggles never has succeeded quite in plucking up the requisite fire to pop the flaming question. His delay has been prompted by a horrible affliction. Mr. Ruggles walked in his sleep.

Walks Into Trouble.

However, under the urge of a sizable bonus that bobs up in the offing, the glass-eye salesman marries the girl. Not, it should be said, until after he has landed a big order, lost it, landed it again and got himself mixed up in an intricate tangle of robbery, mystery and murder—all of which takes place while Mr. Ruggles is rambling about in his sleep! That will warn you of approximately what to expect!

Supporting the stars in this frolicsome comedy-melodrama are such noted funsters as George Barbier, Robert McWade, Lucien Littlefield—one of the authors of the tale—Gail Patrick, one of the cinema's authentic beauties; Dorothy Christie, another one; Sidney Blackmer, former husband of Lenore Ulric; timid little Arthur Hoyt, the screen's living Caspar Milquetoast, and the considerable number of others whose names appear in small type preceding these remarks.

A single-reel presenting the tuneful activities of Carl Hoff and his Orchestra, a one-reel comedy, "Shorty at the Seashore," starring one of the most sagacious of the acting chimpanzees, and the combined Paramount and Universal newsreels supplement a bill that is wholly in keeping with the irresponsible spirit of the season and a sweltering public's quest of light and thoughtless entertainment.

N. B. B.

Columbia

"LITTLE MISS NOBODY." Twentieth Century-Fox picturization of "The Matron's Report," by Frederick Hazlitt Brennan, with screen play by Lou Breslow, Paul Burger and Edward Eliscu, starring Jane Withers, supported by Jane Darwell, Ralph Morgan, Sarah Haden, Harry Carey, Betty Jean Hainey, Thomas Jackson, Jed Prouty, Claudia Coleman, Donald Haines, Clarence H. Wilson and Lillian Harmer. Directed by John Blystone. Reviewed Friday night by Sally Stroud.

In "Bright Eyes," the Temple picture in which Jane Withers first found fame, she was too bad; in "Ginger," her initial starring venture, she was too goody-good. So now in "Little Miss Nobody" she is a bad little girl who really has a good heart. Everyone should be happy.

Living in an orphange, she is the ringleader of all mischief which breaks out. Some of her pranks are amusing; some; like the one where she steals turkeys for the Thanksgiving dinner do not quite bring the heart throb they were undoubedly intended to. That is, unless one is the approximate age of Jane. Then there is a vicarious thrill.

The story is about how Mary, Jane's best friend, is almost adopted by the family of a most impossible boy. Jane switches identification items in the orphangage records and Mary is adopted by Jane's own father instead.

And so on and so on. Jane finally finds shelter with Harry Carey, reformed jailbird. He owns a pet shop, which is fun for Jane. Besides, she doesn't have to go to the reform school, to which she has been en route when she fortunately made friends with Carey.

Some Exciting Moments.

There are exciting moments when a blackmailing former acquaintance of Carey's attempts to rob the home of Jane's real father, gaining entry when Jane secretly went to visit Mary. They all lived in the same town, you know. And just when one begins to wonder if Ralph Morgan (the real father) will ever know that Jane, not Mary, is the real daughter, everything works out beautifully. Fadeout: Jane sobs "Father!" all over Morgan's nice waistcoat.

Jane Darwell, as matron of the orphanage, has a good role, though not so large as the same character in the original story. Sara Haden, as one of the assistants, has a difficult part, as she has to appear cold, unsympathetic, un-understanding. It is good to see the old trouper, Harry Carey. And Ralph Morgan is adequate. But it is Jane's show, and the kids will love her.

"Alpine Rendezvous" has some nice show scenes, which will make you grit your teeth in impotent envy. There is a Swiss fella who sings a medley of cowboy songs as they have never been sung before.

"Beware of Blonds" is a light bit about two youngsters who wreck each others cars and are subsequently cast as lovers in the college romance.

Metrotone news completes the bill.

'White Angel' Provides Grim Drama of War

Florence Nightingale Is Heroine of Sterling Film at Earle.

"THE WHITE ANGEL." First National picturization of a screen play by Mordaunt Shairp, starring Kay Francis, with Ian Hunter, Donald Wood, Nigel Bruce, Donald Crisp, Henry O'Neill, Billy Mauch, Charles Croker-King, Phoebe Foster, Georgia Caine, Halliwell Hobbes, Eily Malyon, Montagu Love, Ferdinand Munier, Tempe Pigott, Barbara Leonard, Ara Gerald and Harry Cording. Directed by William Dieterle. Previewed Tuesday, July 7.

Fashioned with sincerity and dignity after the best pattern of biographical drama, it is, of course, inevitable that "The White Angel" should be described as a companion picture to the same producers' "Story of Louis Pasteur." There are, to be sure, much the same elements of appeal in both subjects, but it seems to this observer that in this faithful and respectful dramatization of the life and career of Florence Nightingale there is a closer approach to the substance and fiber of the historical plays in which George Arliss once was accustomed to be filmed.

Here are the same sources of conflict, for example, as were encountered in "Disraeli," "Alexander Hamilton" or "Voltaire," except that the effect is heightened and the emotional appeal rendered more poignant by the fact that in the instant case it is a woman who is pitting her courage and resourcefulness against the combined animosities and antagonisms of a smug and reactionary governmental and military machine.

A Lone Woman's Fight.

The story of Florence Nightingale, and by that token the story of "The White Angel," is one of an inspired woman's single-handed struggle to overcome the ancient prejudies of a rusty bureaucracy. Britain's military establishment in the 1850s had no place for women nurses. Male hospital orderlies provided whatever attention and care the wounded and dying of the battle fields might expect. Conditions were so deplorable that the death rate among the wounded was about 56 per cent.

Outraged by this condition, the gently bred daughter of a representative British family determined to do something about it. Rebuffed at every hand, Florence Nightingale still had the tenacity, the initiative and the fortitude to fight her way to the battlefields of the Crimea and there institute the reforms that reduced the death rate from 56 to 6 per cent and won not only the admiration of the English public and the world, but the personal thanks of her Queen as well.

It is the story of this monumental struggle that established the profession of trained nursing for women with which "The White Angel" concerns itself. It is told with directness, simplicity and dramatic power. the scenes of hospitalization at Scutari and Balaclava are grim in their realism and forceful in their testimony to the need of Florence Nightingale's heroic campaign against overwhelming odds.

No attempt is made to soften the horror of the conditions of gently bred Miss Nightingale encountered at the front. The climax of the play is lent greatness by the first of the trained nurses' recitation of the nurse's pledge as her plea to the Sovereign who accords her an audience at the picture's close.

Kay Francis' Best Work.

To the title role of this impressive recapitulation of a titanic struggle in the interest of humanitarianism Kay Francis brings an understanding grasp and sympathetic treatment. Her supporting cast contributes with unusual capability to the maintenance of the picture's indelible impression of honesty and dramatic integrity. Foremost among those who add to the forcefulness of a finely conceived picture of intelligent purpose must be named Ian Hunter, Donald Wood, Henry O'Neill, Halliwell Hobbes, Ara Gerald, Eily Malyon and Master Billy Mauch.

In productional values—costuming, settings, photography and direction—"The White Angel" is an admirable example fo the advantage of thoughtful and careful preparation.

The stage bill at the Earle this week, while not quite so somber as the screen attraction, still manages to perpetuate a considerable measure of the feature picture's uniformity of excellence.

Miss Hoctor Triumphs.

Harriet Hoctor repeated the triumph she has scored on many previous appearances in the Capital in two of her most effective choreographic creations—"Amour Coquette" and "The Raven"—the one danced in white, the other in black, but each the epitome of bodily grace and interpretative skill. The interval between Miss Hoctor's numbers is cleverly filled by two tap-dancing young women who seem to be embroyonic Eleanor Powells — or at least Eleanore Whitneys.

Matching Miss Hoctor in audience approval is that spry young octogenarian, Art Frank, assisted by Vivien Peterson, just back from Europe, in "Old Man Rhythm," Frank's familiar vehicle for his agile pastiming. His impersonation of a modern "torch singer" is a gem, as is his entire portrayal of the gay old dog on the loose, although some of his material is just a trifle on the shady side.

Also introduced by the gaily caparisoned Miss Audrey Sieber are the Fve Jugglng Jewels, a quintet of blond-wigged young women with luminous hoops and illuminated Indian clubs, and Jean Sargent, radio songstress, who scores in a cycle of well chosen numbers.

Newsreel and orchestral interludes complete a bill of superlative worth.

N. B. B.

RKO-Keith's

"THE BRIDE WALKS OUT." RKO-Radio picturization of a story by Howard Emmett Rogers, with screen play by P. J. Wolfson and Philip G. Epstein, featuring Barbara Stanwyck, Gene Raymond and Robert Young, supported by Helen Broderick, Ned Sparks, Billy Gilbert and Hattie McDaniels. Directed by Leigh Jason. Reviewed (second week) by W. A. Whitney.

A charming bit of cinematographic gossamer, contrived for no other purpose than to entertain, "The Bride Walks Out" has nobly achieved that end, going into a second week at a time when box offices are supposed to be lugubrious as the grave!

No one would have the audacity to confer upon this film any laurels of motion picture artistry, yet when one observes the wedded bliss (?) of Barbara Stanwyck and Gene Raymond and the helpful, but misunderstood, attentions of Robert Young, one just naturally forgets such trivia as Academy awards, camera angles and the fike and revels in a grand comedy spontaneously performed.

To Helen Broderick and Ned Sparks—both of them dry wisecrackers de luxe—and Hattie McDaniels, adept in like manner, belong much of the oral pyrotechnics of the piece, although Miss Stanwyck does explode with something akin to her accustomed violence. The supporting cast is good.

The program is further embellished by an issue of Screen Snapshots, revealing a galaxy of Hollywood's famous and near-famous disporting themselves at Santa Anita; by "Bold King Cole," a clever Technicolor cartoon and by a release of the Pathe News.

Sylvan Theater

"PHAETON, SON OF PHOEBUS." The Dramatic Committee of the Arts Club of Washington, under the auspices of the Community Center Department, presents the Greek spectacle in four scenes by Miriam Bangs Hilton, directed by Marie Moore Forrest, with dances by the Marion Chace Group, costumes by Louise Wynne and Judy Lyeth, and lighting by Harold Snyder. Accompaniments by Lyman McCrary, Margaret Tolson and the United States Marine Band, under the direction of Second Leader William F. Santelmann. At the Sylvan Theater. Reviewed Friday evening by W. A. Whitney.

THE CAST.

Phaeton .... Ben Smart
Epaphus .... Jack Perry
Clymene .... Maud Howell Smith
Phoebus .... Appleton Laurence
Jupiter .... Maurice Jarvis
Mercury .... Vernon Knight
Gods, Goddesses, Seasons, Muses, Graces, Fates, Hours, Warriors, attendants to Jupiter and Phoebus.

With a co-operative Nature silvering the lowering clouds with silent lightning, the fourth Sumer Festival Program was presented last evening before about 10,000 at the National Sylvan Theater, when the Arts Club production of the spectacle-drama by Miriam Bangs Hilton, "Phaeton, Son of Phoebus," was given its first public presentation.

As a brilliantly costumed spectacle, with its huge cast moving about more or less in time with the music—a large part DeBussey's "L'Apre Midi d'une Faune"—by the Marine Band, the evening was highly successful; yet, as a play, the possessor of dramatic potentialities, Mrs. Hilton's work fell short of the standard set by its elegant investiture.

Embellished with dances, which, per se, were sufficiently "aesthetic" and nicely done, the terpsichorean portion of the program did not accentuate the essential action of the story of Phaeton who, taunted by his friend, Epaphus, obtains permission to drive Phoebus' fiery steeds, which run away with the lad and result in desolation to the earth, a catastrophe ended only by one of Jupiter's potent thunderbolts.

As straight drama, the story failed to click. Whether it was due to lack of rehearsals or unfamiliarity with this particular parched stage, an indecision of performance was manifest which destroyed what little "action" is inherent in the drama.

Maud Howell Smith and Maurice Jarvis, as regal a pair as Washington theatricals has to offer, head the players in histrionics, with Vernon Knight describing the climactic ride in McNameean manner.

To Louise Wynne and Judy Lyeth for their grand costuming, to Harold Snyder for his superb lighting effects and to the Marine Band for furnishing the unusual accompaniment, especial commendation.

Preceding the spectacle, the Marine Band offered a concert which included the overture, "Phedre" (Massanet), "Praeludium" (Jarnesselt), "Phaeton" (Sant-Saens) and the romance and finale from Schumann's fourth symphony.

Culbertson on Bridge

Playing Safe.

At times players are forced to hair-line decisions that no degree of expertness, in fact nothing short of clairvoyance, can insure for correctness. What the British Bridge World magazine calls the "most discussed hand of the year" falls squarely into this category. It was played in a team-of-four match in England, the results on this one hand virtually deciding the match. The hand was:

West, dealer.
North-South vulnerable.

NORTH
♠9
♥Q J 9 8 2
♦10 7 5
♣K 8 3 2

WEST
♠A K Q J 10 8
♥A 10 5
♦Q J
♣9 7

EAST
♠5 4 3 2
♥K 7 6 4 3
♦None
♣J 10 6 4

SOUTH
♠7 6
♥None
♦A K 9 8 6 4 3 2
♣A Q 5

In one room the bidding ended at five spades doubled and, undoubtedly through poor defense, the contract was fullfilled.

In the other room the bidding was as follows:

West	North	East	South
2 sp.	Pass	3 sp.	4 di.
4 sp.	5 di.	Pass	Pass
Double	Pass	5 sp.	6 di.
Pass	Pass	Double	Pass
Pass	Pass		

In fairness to the West player I must point out that he was not playing any of the American systems in which an opening two bid means an enormous hand. I am not quite sure what his two bid did mean, probably a hand containing about seven playing tricks and three honor tricks. At any rate, this is not the "hairline decision" I mentioned in my preamble. The important phase of the bidding revolves around the final contract.

Since West could not be certain of defeating the diamond slam (his pass evidenced the fact that he wasn't certain), a simple matter of percentage should have pointed out the safe course. West knew positively that he could not be slaughtered at six spades, since he was not vulnerable, whereas in passing to the six diamond double he was risking the loss of 1,500 points. Certainly he could not hope to defeat the bid more than one trick, which would have meant 200 points. Add to this latter amount the 300, or even 500 points that six spades might be set. Thus it will be seen that the possible gain from permitting the six diamond double to stand was 700 points, to the possible loss of 1,500.

And that is the guide to close decisions!

Copyright, 1936, by Ely Culbertson.

Broadway

By Ed Sullivan

Dawn Patrol.

At 3 a. m. we left Ben Marden's Riviera and drove back to Manhattan . . . Cool breezes whistled across the George Washington Bridge that spans the Hudson . . . South by east towered the stone battlements of New York, sweltering under a pall of thick, lifeless heat . . . I turned down Riverside drive, the dark surface of the Hudson occasionally pierced by the mastlights of big tugs . . . "This is the life," said the chorines in the rear seat . . . "I'd like to be on a big boat now," one of them blurted, "with somebody to wait on me, and no midnight show, and no sappy guys to paw at you" . . . The car now was purring down the viaduct that branches off from Seventy-second street . . . "All fellows are the same then?" I asked . . . "No," said the 19-year-old Bostonian, "they vary. Some of them are worse than others."

BARBARA WEEKS.

* * * *

Now the car was pounding over the elevated ramp that skirts the piers of the French Line, the Cunard Line, the United States Line . . . Big-funneled boats were visible in the night, strings of lights outlining their huge bodies . . . "Maybe I could go to the Dorchester House in London," said one of the chorines.

"Those Britishers make passes, too," chilled the other . . . "Pawers are international?" I asked politely . . . "Yeah," was the acid topper . . . "Why I met an English lord once, and——" . . . A big boat in the harbor let out a deafening blast and the rest of the sentence was drowned out . . . "You were saying," I said . . . "That it is a very nice night," was the stony dismissal of my curiosity.

* * * *

The car slowed down to a walk, for we were in the midst of Washington Market, which feeds New York's millions daily . . . The rumble of thousands of motor trucks, the whistles of the barges that deliver strings of produce and fruit cars from the Jersey side of the river, the shouts and hoarse cries of giant colored porters, the curses of sweating men trying to dissolve traffic snarls—here was stout adventure and raw physical strength . . . This is the greatest wholesale market in the world, dwarfing those of Europe and South America.

Uptown, New York was fast asleep, but here were thousands of men laboring at top speed, unloading trains and trucks in a vast transaction that continues at staccato tempo for 12 hours . . . "This is exciting," said one of the chorines . . . "Yeah," said the other, "I never knew New York was like this—this is like a chapter from a book I read in school, I think it was 'Arabian Nights' . . . The other one giggled: "I always said you had read a book."

* * * *

Notes: Mrs. George Raft leaves for the Coast July 18 to accept divorce papers . . . So that he can wed Chicagoan Virginia Peine . . . Mrs. Raft will go out on a Grace liner . . . Rudy Vallee likes Texas because Neila Goodelle is there . . . RKO Talent Scout Arthur Willi is interested in Barbara Weeks . . . Recommended: Charlie Barnet, at Glen Island Casino . . . Reed Lawton has wrapped a diamond ring around Judith Baker's pinkey . . . Jay Fagen suggests it's a field day at the Paramount, with W. C. Fields on the screen and Shep Fields on stage . . . Ella Logan goes to the Coast Monday to start her flicker career . . . Jack Pearl has been bedded for the past week with a cold in the spine, of all things . . . Notre Dame's Bill Shakespeare, N. Y. U.'s King Kong Klein, U. of Chicago's Berwanger, Southern Methodist's Bobby Wilson have been signed for RKO's football flicker, "The Big Game" . . . Ann Graham is coast-bound . . . Virginia Langdon is clicking at the Agua Caliente . . . Ray and Grace MacDonald may go into the Yokel musical . . . Piping Rock, at Saratoga, wants Sophie Tucker's band.

Copyright, 1936, News Syndicate Co., Inc.

The Federal Diary

By Betty Read.

The last Congressional Record of the year comes off the Government Printing Office presses tomorrow and "Miss Jo," the jovial assistant to the public printer, says the session's job has totaled 11,300 pages.

Today's record has 182 pages in it, according to Miss Coffin.

But the Record, she pointed out, is one of about 60,000 different publications that the office prints each year, although it is one of the most important, and now that it is out of the way until the next session of Congress, there will be considerable lightening of the department's work.

"We print everything, according to some wag, from material on threshing machines to pamphlets about the love life of the frog," she said.

However, the most popular document handled by the Superintendent of Documents, where all the Government publications are on sale, is the famous baby book. This is a scientific treatise on the care of infants which finds its way into the highest as well as the most lowly homes of the country.

Another popular leaflet is the one on scientific raising of chickens, but a recent letter that reached her office stumped her, for a woman wrote in asking the Government Printing Office to send her five hens and a rooster.

We can testify as to the excellence of the newly reorganized cafeteria in the building, but Miss Coffin says she has put on 10 pounds since the change in management and that there "isn't a thin person in the building."

Paul A. Best, the administrative assistant to Federal Housing Administrator Stewart McDonald, will resign his job soon to become assistant to James A. Moffett, former administrator and now chairman of the board of the newly organized California-Texas Oil Co.

Best's resignation is dated August 1 but he is taking a little vacation before he assumes his new duties.

In accepting Best's resignation, Administrator McDonald said he did so with regret. Best has been with Federal Housing just two years and came into the Administration in a small position and was advanced to administrative assistant last year. He is a resident of Florida and at the University of Florida took special work in business administration and law.

Tomorrow's weekly broadcast of the Smithsonian Institution and the Office of Education, "The World Is Yours," squeezes 6,000 years into a half hour on the air and tells the story of transportation. Kipling it was who wrote about "boots, boots, boots" and the Smithsonian and the U. S. Office of Education are talking about "wheels, wheels, wheels."

Weeks in the old-time stage coach have now become hours and Europe is closer to Washington these days than the Middle West and the present drought area used to be.

History has a way of recording strange events and it says that the wheel was invented 6,000 years ago and that more progress has been made in transportation development during the past century and a half than was made in the previous 5,000 years. Two-fifths of the world's railroad and four-fifths of the world's motor cars are in this country and the pioneer days in these fields will be among the stories in tomorrow's broadcast.

P. H. Dorsett who is retired from the division of plant exploration and introduction in the Department of Agriculture, was honored recently for the work he did while in the Government service as a plant scientist. He was presented with the Meyer Medal for distinguished service in plant introduction, a medal awarded at intervals by the council of the American Genetic Association. The medal is named in honor of the late Frank Meyer, pioneer plant explorer of the department, who originated the fund.

Dorsett now lives in Beltsville and made his greatest contribution to the country's agriculture between 1924 and 1927 when he brought together the largest collection of soybean varieties ever made. He is being honored for that accomplishment and for his plant exploration trips in many parts of the world. He was a member of two expeditions to China and three to Brazil and the West Indies.

Pick the winnah! All those who attend the first combined outing-picnic of the Federal Club and the Claims Division Club of the General Accounting Office this afternoon will have a chance to chose the prettiest bathing girl at the frolic.

A beauty pageant is to be the highlight of the outing at the rifle range at Camp Simms, Congress Heights, and this will be followed by a swimming meet and other sports.

So far there are 14 entrants for the honor of being chosen the loveliest mermaid but there are some shy ones who will not list their names in advance, but will enter the contest when it begins this afternoon.

Over 200 members of the two clubs will be there and, according to T. R. McMahon, in charge of arrangements, Camp Simms was loaned to the picnickers for the occasion by Col. John W. Oehmann, commanding officer of the District National Guard, because so many of the members are war veterans.

The Federal Traffic Club is composed of transportation clerks employed in the various Government departments and the other club is made up of G. A. O. employes.

Want to go fishing? Plans are being made for a fishing party by Labor Lodge, 228, of the American Federation of Government Employes, on July 18 and 19. The members are lining up automobile accommodations to take them to St. George Island, Md., on Saturday afternoon and return them on Sunday. The fishing will begin immediately upon arrival and in the evening there will be a camp fire on the beach. No telling what fish stories will unfold in that atmosphere.

Employment in the Government service increased during May, according to the latest figures from the Civil Service Commission. By the first of June there were 817,856 as against 810,418 in April on the Government pay rolls. Changes in the temporary agencies in Washington were few, but there were considerable additions here in Treasury, Commerce, Agriculture and the Veterans' Administration. The War Department's field force was added to with many temporary employes.

Film Table

Palace—"San Francisco," at 11:40 a. m., 2:10, 4:40, 7:10 and 9:40 p. m.

Earle—"The White Angel," at 11 a. m., 1:30, 4:15, 7:05 and 9:55 p. m. Stage shows at 12:40, 3:30, 6:20 and 9:05 p. m.

Loew's Fox—"We Went to College," at 11 a. m., 1:35, 4:25, 7:20 and 10:05 p. m. Stage shows at 12:35, 3:25, 6:20 and 9:05 p. m.

Metropolitan—"Early to Bed," at 11 a. m., 12:45, 2:35, 4:20, 6:10, 7:55 and 9:45 p. m.

Columbia—"Little Miss Nobody," at 12:05, 2, 4, 5:55 7:50 and 9:50 p. m.

RKO-Keith's—"The Bride Walks Out," at 11:15 a. m., 1:01, 2:47, 4:33, 6:19, 8:05 and 9:51 p. m.

Tivoli—"Sons o' Guns," at 2:05, 4:10, 6:10, 7:55 and 9:40 p. m.

Ambassador—"Trouble For Two," at 2, 4:05, 6:05, 7:55 and 9:40 p. m.

Little—"Man of Aran," at 11:09 a. m., 1:08, 3:08, 5:08, 7:08 and 9:08 p. m. "If I Had a Million," at 11:51 a. m., 1:51, 3:51, 5:51, 7:51 and 9:51 p. m.

Persecution of Jews In London Is Charged

London, July 10 (AP).—"Real terror" among the Jewish population east of Aldgate in London as the result of Fascist anti-Semitic violence was described to the House of Commons today by the Laborite, George Lansbury.

He said Fascists were persistently insulting Jewish traders and inciting others to attack them. "Terrible reprisals," he said, might result.

Sir John Simon, home secretary, agreed police were confronted with difficult tasks in the East End, and appealed to persons who were attacked to co-operate with authorities.

Six Die of Paralysis.

Montgomery, Ala., July 10 (AP).—Deaths in Alabama's outbreak of infantile paralysis rose to six and the number of cases to 109 today, resulting in indefinite postponement of a convention of the State Department of the American Legion.

AMUSEMENTS

Loew's FOX Cool
NOW
SCREEN: "WE WENT TO COLLEGE" with Charles Butterworth, Hugh Herbert, Una Merkel
STAGE: Everything New Major Bowes' Amateurs 20—Stars—20
SCREEN FRIDAY Lionel Barrymore in "The Devil Doll" STAGE Kenny Baker In Person

Loew's PALACE Cool
NOW
CLARK GABLE JEANETTE MacDONALD in "SAN FRANCISCO" with SPENCER TRACY

Loew's COLUMBIA NOW
JANE WITHERS "LITTLE MISS NOBODY"
25c To 5:30 Nite 25c And 40c

Warner Bros. Cool
EARLE 25c TO NOON
Now Showing KAY FRANCIS As Florence Nightingale in "WHITE ANGEL"
—On Stage— HARRIET HOCTOR
NEXT ATTRACTION "COUNTERFEIT"

Warner Bros. Cool
METROPOLITAN
Now Playing MARY BOLAND & CHARLES RUGGLES in "EARLY TO BED"
Smoking Permitted—Mat. 25c—Eve. 25c & 40c

FUN FROM MORE THAN FIFTY AMUSEMENTS, SWIMMING, DANCING, ETC., AT BIG
FREE ADMISSION
GLEN ECHO
AMUSEMENT PARK
NOW

RKO KEITH'S 15th AT G
A WASHINGTON INSTITUTION
NOW 2ND WEEK..!
The BRIDE WALKS OUT
BARBARA STANWYCK
GENE RAYMOND • ROBERT YOUNG
HELEN BRODERICK • NED SPARKS
COMING . . .
BOBBY BREEN • HENRY ARMETTA "LET'S SING AGAIN"
AND . 16th issue 'MARCH of TIME'

TODAY'S Neighborhood MOVIES

ASHLEY 505 7th St. S.W. NA. 4376. Matinee 3 P. M. Gene Raymond—"Seven Keys to Baldpate" Buck Jones—"Silver Spurs"
(NEW) CIRCLE 2105 Pa. Ave. Phone West 0953 Ross Alexander, Patricia Ellis "BOULDER DAM" Comedies
DUMBARTON 1343 Wisconsin Ave. Ken Maynard in "Hero of the Range" Popeye Comedy—"Flash Gordon" No. 6.
FAIRLAWN ANACOSTIA, D. C. Wheeler and Woolsey in "Silly Billies" Comedy—Musical.
NEW M STREET 3227 M St. N.W. "It's a Great Life" also "Powder Smoke Range"—Cartoon.
SECO 8244 Ga. Ave., Silver Spring, Md. Dick Foran "Treachery Rides the Range" All-star cast "Two in Revolt" Chapter 9 "Great Air Mystery"
STATE-BETHESDA 6970 Wisc. Ave. Bethesda, Md. "Every Saturday Night" Dickie Moore—"Timothy's Quest" Last Day of Louis-Schmeling Fight Pictures. Fight on 4:00, 7:00, 10:00, 12:00 P. M.
STATE Falls Church, Va. Ronald Colman "UNDER TWO FLAGS"
TAKOMA 4th and Butternut Sts. No Parking Troubles Matinee 1 P. M. Wallace Beery, John Boles in "Message to Garcia" Buck Jones in "The Cowboy and the Kid"
Direction of Sidney Lust
HIPPODROME K Near 9th Double Feature George Brent—"Snowed Under" Return Engagement by Popular Demand Grace Moore—"One Night of Love."
CAMEO 34th St. & R. I. Ave. N.E. Mt. Rainier, Md. GR. 2343 Schmeling-Louis Bout Continuous, 2 to 12 p. m. KEN MAYNARD—"Heir to Trouble." All Admissions, 30c.
ARCADE HYATTSVILLE, MD. Double Feature Lew Ayres "LEATHERNECKS HAVE LANDED" Guy Kibbee—"BIG NOISE"
RICHMOND ALEXANDRIA, VA. Today Return Engagement by Popular Demand Will Rogers—"Connecticut Yankee."
INGOMAR ALEXANDRIA, VA. Alex. 1770. Schmeling-Louis Bout Today Continuous, 2 to 12 P. M. 8 Shows Daily

AMUSEMENTS
LITTLE THEATER 9th St. Above F
WE BRING BACK THE BIG ONES
Charles Laughton, Gary Cooper, W. C. Fields, May Robson, George Raft, Jack Oakie, Charles Ruggles and Mary Boland in "IF I HAD A MILLION" and "THE MAN OF ARAN" (Selected by the National Board of Review as the Best Picture of 1934) Air Conditioned for Perfect Comfort

Watergate Concerts
"Symphonies on the Potomac"
Commencing July 19th
Sundays Wednesdays Fridays
Tickets on Sale at Homer L. Kitt Co., the A. A. A., 17th and Pa. Ave., and 612 District National Bank Building.

Cheap Single Cheats Newsom of No-Hit Game, Tigers Bow, 5-0

Grim Business in Dugout as Newsom Stops Hit Wave in Heat Wave

First Baseman Joe Kuhel finds comfort between innings in a generous cake of ice applied to his face.

Post Staff Photo—Goodwin.

Buck Newsom yields himself to the ministrations of Trainer Mike Martin between innings of his one-hit performance. At the end of every inning, Newsom wearily submitted to the ice-packs of the Nats' trainer.

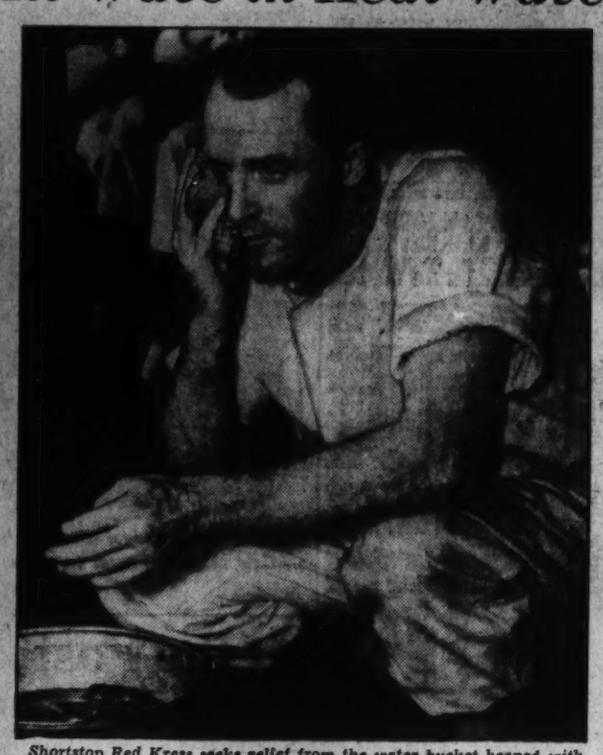

Shortstop Red Kress seeks relief from the water bucket heaped with ice brought from the locker room.

Kuhel, Too Ambitious, Misses Catch; Hurler Sweats Off 14 Pounds

By Shirley Povich.
Sports Editor of The Post.

On one of the unluckiest days of his life, Buck Newsom yesterday produced the most superbly-pitched ball game of the 1936 season. Unlucky it was because Newsom, sweating off 14½ pounds as he toiled against the Detroit Tigers in the 105-degree heat, was deprived of a no-hit, hall-of-fame performance by a cruel break of the game.

The big right-hander, striding back to the bench after each inning to be swabbed down with icy towels, held the Tigers to one hit and pitched the Nats to a splendid 5-to-0 victory, yet he is entitled to bemoan his fate.

Because only the infinitesmal margin of a wrong, but excusable, move by First Baseman Joe Kuhel separated Newsom from the immortality reserved for no-hit pitchers. The Tigers' lone hit was a tainted affair off the bat of the .289-hitting George Burns in the third inning.

Kuhel Too Ambitious.

Kuhel, with commendable ambition, but poor judgment, dashed far to his right to field the ground ball off Burns' bat. He was barely able to knock it down and it caromed behind Second Baseman Ossie Bluege. But had Kuhel remained on his bag, the play would have been a simple chance for Bluege.

Yet as the play was made, the official scorer could not rule that it was otherwise than a hit. And thus a hit that appeared so unimportant at that stage of the game was the hit that deprived Newsom of his bid for a place among the game's no-hit pitchers.

Newsom had joked about the heat in the locker room before the game. "I'm a hot-weather pitcher," he grinned at his teammates. Just for the fun of it he stepped on the scales, tipped 'em at 199½ pounds. One hour and 40 minutes later he was back on the scales, serious to learn how great had been his loss of weight. They showed a flat 185 pounds.

But out there on the mound, beyond mopping his brow with the sleeve of his uniform, Newsom was seemingly unconcerned by the broiling heat. The five men he struck out, he struck out in the third, fourth and fifth innings. Until the eighth, he had issued only one walk. But in that inning he appeared to wilt. Three men in a row he walked with one out, then escaped damage when Red Kress started a brilliant double play on Burns' scorching grounder.

Newsom was dealing chiefly in speed and a change of pace yesterday, abandoning his side-arm curve ball. Save for the second inning when he walked Goslin, the third when Burns made his hit, and the eighth when he was in serious difficulty, he disposed of the Tigers in one-two-three-order.

Nats Win in First.

Washington won the ball game in the first inning when they thumped Elden Auker for three of their 11 hits and two runs. Chapman's walk was followed by singles by Lewis, Kuhel and Stone against the underhanded Auker and the Nats had a 2-0 lead.

They knocked Auker out of the box with a three-run uprising in the third after Lewis led off with a single to right. With one out, an error by Rogell, who dropped Gehringer's throw to second, breathed new life into the rally. Travis followed with a hit that scored Lewis, and it was 5-0 after Bolton slashed a long double against the left center fence.

The aged Vic Sorrell came in at this point to stop the Nats' onslaught, but the game had already been won—and lost.

Yankees Riddle Tribe, 18-0; Get 4 Homers

Gehrig's 2 Circuit Drives Take Lead; Victors Get 20 Hits.

By the Associated Press.

New York, July 10.—The Yankees took sweet revenge today on the Cleveland Indians, smashing out 20 hits, including 4 homers, to turn in an 18-to-0 victory behind Charley Ruffing's 7-hit pitching.

Humbled yesterday by Cleveland slugging, the New York "murderers' row" belted Tribe pitching all over the lot today, with Lou Gehrig setting the pace by poling out two home runs, his twenty-second and twenty-third of the season, to take the major league lead away from Jimmy Foxx and Hal Trosky.

Joe DiMaggio and Bill Dickey each smashed out one round-trip blow to follow Gehrig's pace.

The win, Ruffing's eleventh of the year and his third shutout, put the Yanks ten games in front of the American League pack again, since both the Detroit Tigers and Boston Red Sox, their nearest rivals, were defeated today.

Yanks Start in First.

The Yankees started their scoring in the first inning, and followed it up with run-making in all of the first five frames. Each of Gehrig's homers came with one on and were made off Lloyd Brown, in the first and third innings. The third-inning smash came during a four-run rally, in which Dickey's double, singles by Myril Hoag and Jake Powell, and a pitch that hit Frank Crosetti brought in the other two tallies.

In the fourth, the Yanks put on another four-run spree at the expense of Willis Hudlin, who relieved Brown. Singles by DiMaggio, Hoag, Powell, Tony Lazzeri and Ruffing and Bill Knickerbocker's error accounted for the scoring. Dickey's homer with two mates on base, brought in three more in the fifth, after which the Yanks wound up with four more in the eighth, with Red Rolfe's triple, DiMaggio's homer and Frank Crosetti's long fly doing the damage.

Cleveland	AB	H	O	A	New York.	AB	H	O	A
Hughes,2b	4	2	0	2	Crosetti,ss	5	1	3	2
Hale,3b	4	0	2	1	Rolfe,3b	5	1	2	0
Averill,cf	4	0	2	0	Averill,cf	5	1	2	0
Trosky,1b	3	1	7	1	Gehrig,1b	4	2	9	0
W'herly,rf	4	1	1	0	Dickey,c	3	4	7	0
Sullivan,c	2	1	2	0	*Selkirkaver	0	0	0	0
Becker,c	0	0	1	0	Jorgens,c	0	0	1	0
Vosmik,lf	3	0	5	0	Hoag,rf	5	2	1	0
Kn'cker,ss	4	0	4	4	Powell,cf	5	4	3	2
L.Brown,p	1	0	0	0	Lazzeri,2b	4	2	3	1
Hudlin,p	0	0	0	0	Ruffing,p	4	2	2	2
†Holder,p	1	0	0	0					
Uhle,p	1	0	0	0	Totals	43	20	27	8
Totals	33	7	24	10					

*Ran for Dickey in seventh.

Cleveland	0	0	0	0	0	0	0	0	0—0
New York	2	1	4	4	3	0	0	4	x—18

Runs—Crosetti, Rolfe, DiMaggio (3), Gehrig (4), Dickey (3), Hoag (2), Powell (3), Ruffing. Errors—Averill, Hoag, Knickerbocker, Hale, Lazzeri. Runs batted in—Gehrig (4), Ruffing (2), Powell, Crosetti (2), Hoag (2), Lazzeri, Dickey (3), Rolfe, DiMaggio (2). Two-base hits—Dickey, Sullivan, Uhle. Three-base hit—Rolfe. Home runs—Gehrig (2), Dickey, DiMaggio. Double plays—Knickerbocker to Trosky, Hughes to Knickerbocker to Trosky, Powell to Crosetti, Powell to Lazzeri. Left on bases—New York, 7; Cleveland, 5. First base on balls—Off L. Brown, 2; off Hudlin, 1; off Blaeholder, 1; off Ruffing, 2; off Uhle, 1. Struck out—By L. Brown, 2; by Ruffing, 3. Hits—Off L. Brown, 6 in 2 innings (none out in third); off Hudlin, 5 in 1 1-3 innings; off Blaeholder, 1 in 2 2-3 innings; off Uhle, 5 in 2 innings. Hit by pitched ball—By Hudlin (Crosetti). Losing pitcher—L. Brown. Umpires—Kolls, Basil and Dineen. Time of game—Two hours and 20 minutes.

Klein's 4 Homers Set Mark, Win for Phillies

By the Associated Press.

Pittsburgh, July 10.—Chuck Klein, slugging Philadelphia outfielder, batted the Phillies to a ten-inning 9-6 victory over the Pirates today by smashing out four home runs to set a new modern National League record for circuit blows in one game.

By pounding the ball into the rightfield stands in the first, fifth, seventh and tenth innings, Klein equalled the major league record and became the fourth player to do the trick. Lou Gehrig, of the New York Yankees, hit four homers on June 3, 1932. Bob Lowe, of the Boston Nationals, and Ed Delahanty, of the Phillies, both turned in the feat, but neither performance is listed in modern records.

The Philly outfielder, who batted in six runs with his wallops, came close to hitting another homer in the second inning when Paul Waner back up against the wall in rightfield to pull in his drive.

Klein's fourth smash broke a 6-6 deadlock in the tenth inning and proved to be the winning run, although the Phillies scored two more markers off Bill Swift in the extra frame.

Klein hit his first homer in the opening nning with two on base. His other three drives, which run his season total to 14, came with the bases empty.

Trailing by two runs in the ninth, the Bucs tied the score after Leo Norris booted a grounder that would have been the final out.

Klein, first up in the tenth, drove the ball into the stands to decide the game.

Bucky Walters, who relieved Claude Passeau in the ninth, was the winning pitcher and Swift was charged with the loss.

Al Todd, the Pirates' first string catcher, received a broken finger on his throwing hand in the sixth inning when struck by a foul tip. He will be lost to the Bucs for a month.

Phila.	AB	H	O	A	Pitteb'gh.	AB	H	O	A
Sulik,cf	5	1	5	0	Jansen,lf	4	1	3	0
J.Moore,lf	5	1	1	0	L.Waner,cf	4	1	4	0
Klein,rf	5	4	3	0	P.Waner,rf	4	2	1	0
Camilli,1b	4	1	10	1	Vaughan,ss	5	1	2	2
Atwood,c	4	1	2	0	Suhr,1b	4	2	13	1
Wilson,c	0	0	0	0	Br'aker,3b	5	0	1	1
Chiozza,3b	5	2	1	1	Young,2b	3	1	1	5
Norris,ss	4	1	3	4	La'getto,2b	1	0	1	1
Gomez,2b	3	0	3	2	Todd,c	2	0	3	0
Passeau,p	4	1	0	0	Padden,c	2	0	1	0
Walters,p	0	0	0	1	Weaver,p	1	0	0	2
					*Lucas	1	0	0	0
Totals	41	12	30	9	Brown,p	1	0	0	2
					†Schulte	1	1	0	0
					‡Finney	0	0	0	0
					Swift,p	0	0	0	0
Totals						38	9	30	14

*Batted for Weaver in fifth inning.
†Batted for Brown in ninth inning.
‡Ran for Schulte in ninth inning.

Philadelphia	4	0	0	0	1	0	1	0	0	3—9
Pittsburgh	0	0	0	0	1	0	3	0	0	2 0—6

Runs batted in—Klein (4), Camilli (2), Wilson, Jansen, L. Waner, P. Waner (2), Lavagetto, Padden. Errors—Young, Vaughan (2), L. Waner, Norris (2). Runs batted in—Klein (6), Norris (2), Suhr, P. Waner, Vaughan, Schulte, L. Waner, Chiozza. Two-base hit—Camilli. Three-base hit—Suhr. Home runs—Klein (4). Sacrifices—Atwood, Norris. Double plays—Chiozza to Gomez to Camilli; Camilli to Norris to Camilli; Vaughan to Lavagetto to Suhr; Walters to Gomez to Camilli. Left on bases—Philadelphia, 5; Pittsburgh, 7. First base on balls—Off Weaver, 1; off Passeau, 2; off Walters, 3. Struck out—By Weaver, 2; by Passeau, 1; by Brown, 1. Hits—Off Weaver, 8 in 5 innings; off Brown, 2 in 4 innings; off Swift, 4 in 1 inning; off Passeau, 8 in 8 2-3 innings; off Walters, 1 in 1 1-3 innings. Winning pitcher—Walters. Losing pitcher—Swift.

Hollywood Courtmen Given One-Two Punch

Los Angeles, July 10 (AP).—The Hollywood Universals, one of America's Olympic basketball squads, were recovering today from two blows.

The boys played a collection of college all-stars last night, and raised only $300 toward the $2,000 needed to finance their trip to New York.

One, Buck

DETROIT.	AB	R	H	O	A	E
Burns, 1b	4	0	1	10	0	0
Rogell, ss	4	0	0	1	2	1
Gehringer, 2b	4	0	0	4	3	0
Goslin, lf	3	0	0	3	0	0
Walker, rf	3	0	0	4	0	0
Simmons, cf	3	0	0	1	0	0
Owen, 3b	2	0	0	0	2	0
Hayworth, c	2	0	0	1	0	0
Reiber, c	0	0	0	0	0	0
Auker, p	1	0	0	0	1	0
Sorrell, p	1	0	0	0	1	0
Phillips, p	0	0	0	0	1	0
*Fox	0	0	0	0	0	0
†White	0	0	0	0	0	0
Totals	27	0	1	24	10	1

*Batted for Hayworth in eighth.
†Batted for Sorrell in eighth.

WASHINGTON.	AB	R	H	O	A	E
Chapman, cf	4	1	0	7	0	0
Lewis, 3b	4	2	2	0	1	0
Kuhel, 1b	4	0	2	10	0	0
Stone, lf	4	1	1	0	0	0
Travis, rf	4	1	2	2	0	0
Bolton, c	3	0	1	5	0	0
Kress, ss	4	0	1	1	4	0
Bluege, 2b	4	0	1	1	3	0
Newsom, p	4	0	1	1	0	0
Totals	35	5	11	27	8	0

Detroit	000	000	000	—0
WASHINGTON	203	000	00x	—5

Runs batted in—Kuhel, Stone, Travis, Bolton (2). Two-base hit—Bolton. Double plays—Rogell to Burns, Kress to Kuhel. Left on bases—Detroit, 4; Washington, 8. First base on balls—Off Auker, 1; off Sorrell, 1; off Newsom, 4. Struck out—By Auker, 1; by Newsom, 5. Hits—Off Auker, 7 in 2 1-3 innings; off Sorrell, 2 in 4 2-3 innings; off Phillips, 2 in 1 inning. Losing pitcher—Auker. Umpires—Quinn, McGowan and Owens.

League Standings

AMERICAN LEAGUE.

Team Standings.

	W.	L.	Pct.	G.B.
New York	52	24	.684	....
Detroit	42	34	.553	10
Boston	43	35	.551	10
WASHINGTON	41	36	.532	11½
Cleveland	40	38	.513	13
Chicago	36	39	.480	15½
Philadelphia	25	48	.342	25½
St. Louis	23	48	.324	26½

Yesterday's Results.

WASHINGTON, 5; Detroit, 0.
New York, 18; Cleveland, 0.
Chicago, 8; Boston, 2.
Only games scheduled.

Today's Games.

Detroit at WASHINGTON.
Cleveland at New York.
Chicago at Boston.
St. Louis at Philadelphia.

NATIONAL LEAGUE.

Team Standings.

	W.	L.	Pct.	G.B.
St. Louis	48	26	.632	....
Chicago	46	27	.630	½
Pittsburgh	42	34	.553	6
Cincinnati	38	35	.521	8½
New York	39	36	.520	8½
Boston	36	41	.468	12½
Philadelphia	28	47	.373	19½
Brooklyn	24	53	.312	24

Yesterday's Results.

Boston, 11; Cincinnati, 1.
Chicago, 6; Brooklyn, 2.
Philadelphia, 9; Pittsburgh, 6 (10 innings).
St. Louis, 5; New York, 4 (13 innings).

Today's Games.

New York at St. Louis.
Brooklyn at Chicago.
Philadelphia at Pittsburgh.
Boston at Cincinnati.

Dempsey Will Referee Ross-Furr Bout Here

By Bill McCormick.
A Staff Correspondent.

Richmond, Va., July 10.—Jack Dempsey today agreed to referee the bout between World Welterweight Champion Barney Ross and District Welterweight Champion Phil Furr at Griffith Stadium in Washington July 22. Dempsey was signed by Matchmaker Goldie Ahearn, of the Joe Turner promotorial enterprises.

Ahearn arranged the Ross-Furr contest, believed by most close observers of affairs fistic the most interesting boxing bout Washington ever has known, for the benefit of the summer camp fund for underprivileged children, sponsored by The Washington Post.

Not satisfied with landing a bout that Washington has been demanding for more than two years, Ahearn immediately sought to add greater interest to the encounter by seeking Dempsey as a referee for the engagement.

Dempsey at first declined the assignment. He gave as his reason that another child is to be born to Mrs. Dempsey at approximately the date of the Ross-Furr battle.

Ahearn refused to stop trying and today journeyed to Richmond, where Jack refereed a wrestling contest, in an effort to sign the former heavyweight champion.

"Lissen, Jack," he reasoned with Dempsey, "the first time you showed in Washington was just one day after your first baby was born. That child is doing very nicely, as is Mrs. Dempsey. Perhaps showing in Washington about the time your second child is about to be born, or just after it has been born, will bring you luck again. How about it?"

Dempsey, with the true belief of a natural fighter in doing over again the thing that once has worked successfully, considered but a few moments—then agreed to work the Ross-Furr engagement.

The erstwhile man mauler, who has been receiving between $2,000 and $3,000 for every appearance on the Southern tour which finds him here, asked Ahearn to name his own price.

Holding his breath, and secretly hoping that Jack would accept, Goldie quickly suggested $1,500, reckoning that Dempsey would draw at least five times that much money through the gate. Much to the surprise of Ahearn, Dempsey accepted without hesitation.

"Palsy-walsy," he confided to Goldie, "if you had suggested $750 I might have accepted. After all, Washington was lucky to me when little Joan was born, so maybe I would have paid you for the privilege of working there about the time another little Joan—or maybe John—is expected."

Ahearn feels the same way about Dempsey.

"Jack is good luck," he feels. "Every show he has been on in Washington has set a record. The first time—at my old Riding and Hunt Club—we turned away people. The second time—on the first police show—we drew $32,000. The third time—on the Canzoneri-Klick card—the gate receipts were better than $25,000. A guy like that not only is a great drawing card; he's lucky for promoters."

Welsh Is Bested In New Jersey Net Play

Parker Beats D. C. Star After Stiff Battle, 6—3, 4—6, 6—1, 9—7.

By the Associated Press.

Spring Lake, N. J., July 10.—Frank Parker went into the final round of the annual Bathing and Tennis Club Invitation Tournament today for the fourth consecutive year by defeating Bernard Welsh, Rockville, Md., in one of the stiffest battles he ever faced on local courts, 6—3, 4—6, 6—1, 9—7.

Parker will meet the winner of tomorrow's other semifinal set-to between Robert Riggs, Los Angeles, national clay courts champion, and J. Gilbert Hall, South Orange, on Sunday afternoon, for the chance of gaining a first leg on the new Clifford Hemphill trophy.

Welsh, national public courts champion, came from behind a 0—3 handicap to capture the second set and then extended Parker with a blazing offensive in the final three games of the last set. The Maryland youth took a 7—6 advantage in the bracket on his own service.

Parker streaked away from his rival in the third set after a nip-and-tuck rally by suddenly breaking the pace of the match and cutting forecourt drops across the net that had his lanky opponent far off position. Welsh displayed a final flash of speed with three in succession to win his lone game of the set.

Parker experienced difficulty several times at crucial points by double service fault in the opening and fourth sets.

Robert Riggs, seeded No. 2 player, who is expected to meet Parker in the singles final, and his Hollywood partner, Wayne Sabin, took the measure of Harold Folk, Austin, Tex., and J. H. Braubach, San Antonio, Tex., 6—1, 6—0. The pair will meet Law and Gene Smith tomorrow, who defeated Robert Low, jr., and Harry Daniels, 6—1, 6—2. Robert Underwood and William Seward defeated Gardner Mulloy and Paul Guibord, 6—3, 6—3.

Minor League Results.

SOUTHERN ASSOCIATION.

				R.	H.	E.
Knoxville	000	032	000—	6	12	1
Atlanta	004	541	00x—14	16	1	

Schesler, Moss and Bandy; Leonard and Richards.

				R.	H.	E.
Birmingham	000	001	100—2	8	2	
New Orleans	121	100	20x—7	12	0	

Overman, George and Palmisano, Semmes; Verrin and Autry.

Birmingham	000	000	012—3	8	1	
New Orleans	000	000	000—0	4	1	

Shoun and Palmisano; Thomas, Winegarner and Hoff.

Knoxville	000	000	000—0	4	1	
Atlanta	000	010	02x—3	8	1	

Bauers and Bandy; Williams and Richards.

Atlanta, 14; Knoxville, 6.

INTERNATIONAL LEAGUE.

				R.	H.	E.
Syracuse	100	020	000—	3	8	4
Rochester	002	410	01x—8	17	2	

Vandenberg, Midkiff and Lozeli; Kaufmann and Poland, Clark.

Night Games.

				R.	H.	E.
Albany	200	200	000—4	10	2	
Buffalo	000	000	200—3	5	5	

Phebus and Redmond; Harris and Phillips.

				R.	H.	E.
Newark	000	010	000—1	4	1	
Montreal	010	000	10x—2	7	0	

Sundra, Tamulis and Baker; Wade and Myatt.

Baltimore	020	102	000—5	11	1	
Toronto	200	010	21x—4	11	1	

Blake, Mellon and Savino; Johnson, Nelson and Heath.

TEXAS LEAGUE.

Oklahoma City	2	5	1
Dallas	4	7	1

This Morning . . .

With Shirley Povich.

Don't laugh, but Buck Newsom credits a trick he learned from the pickaninnies in his native South Carolina with helping him to defy the heat and endure those nine broiling innings at Griffith Stadium yesterday when he turned the Tigers back with one hit.

Personally, I wouldn't have the face to report the incident here if I hadn't seen it with these very eyes, so I give it to you.

This Newsom person, absolutely unpredictable, literally tore a leaf out of the pickaninnies' book before he stepped out to the mound to face the Tigers. It was a fig leaf. The fellow had noticed 'em growing in the flower garden in front of the Nats' locker rooms, went out and plucked himself a huge specie of the plant and displayed it to his teammates.

"See this, men," he bellowed. "Well, this is what's gonna win for me today. It's gonna keep me cool, that's why," whereupon Newsom took off his cap, stuffed the leaf into it, returned his cap to his head, and explained:

"This is old stuff down South. Nothin' keeps your head cool like a fig leaf under your hat. We used to put 'em under our straw hats, me and the pickaninnies in Cah'lina, when we were out there pickin' cotton on my father's place. Nothin' keeps your head cool like a fig leaf. Watch me go, out there today."

POVICH.

Honest, folks, that's what that big Newsom did. He kept that fig leaf under his cap all afternoon and didn't care a fig for all those heavy hitters the Tigers were supposed to have in their line-up.

There was just a trace of bitterness in his voice as Newsom stepped back from his shower after his one-hit performance, lathered himself generously with suds, mopped his long, straggly and damp hair away from his eyes and inquired: "So that was a one-hitter, eh? I guess it just ain't in the books for me."

Whereupon the big fellow who had been separated from a no-hit game by a teammate's error of omission, disclosed that it was not his first experience at being yanked off the threshold of a no-hit performance as the door to pitching fame swung open.

"I missed out back in 1934 when I was winning all those games for the Browns," Newsom revealed. "Wes Ferrell was pitching for the Red Sox one hot day in St. Louis and we got 10 hits off him and Rube Walberg, but the Browns didn't get a run for me.

"They ran Ferrell outa the game in the third inning when he kicked on a third strike a shoved past him. He knew that Hornsby always ordered his pitchers to waste a pitch when the count was two strikes and no balls, and he didn't take his bat off his shoulder when I slipped a fast ball down the alley. He kicked because I outsmarted him and they put him out.

"Them Red Sox didn't get a hit off me for nine innings, but it was still 0-0 going into the tenth. Then I walked somebody with one out, they sacrificed him to second, and Roy Johnson dribbled a ground ball toward Alan Strange. It took a bad hop over Strange's shoulder, Johnson scored and I lose the ball game on that kind of a hit. Thass tough, you know?"

In Short—

Joe Kuhel felt downright bad about his play on the ball that robbed Newsom of his no-hit game, but Newsom wouldn't listen to any apologies . . . "What the hell, we won the ball game, didn't we?" he told Kuhel . . . Bucky Harris sympathizes with Kuhel's feelings in the matter . . . It was Harris' error at Boston in 1920 that cheated Walter Johnson of a perfect no-man-reach-first game against the Red Sox . . . Boston fans still hail Joe Judge's play on a hard-hit ball that saved the no-hit game for Johnson as the greatest fielding bit ever seen in the Hub . . . Both the Nats and the Yankees are operating with new sets of signals as a result of the trade of ake Powell for Ben Chapman . . . The Nats had no complaints against the umpiring on the bases yesterday . . . Brick Owen called Chapman safe at second in the first inning yesterday when he was apparently out by a margin of feet . . . And Bill McGowan waved Burns out at first in the eighth when Burns was already across the bag ahead of Kress' double-play throw to Kuhel . . . Clark Griffith cannot recall a big league ball game being postponed on account of hot weather . . . But the Nats played St. Louis two years ago with the temperature at 112 in the shade . . . Ossie Bluege fainted in the hotel elevator after the game.

Mrs. Pugh Triumphs.

Mrs. Gale Pugh won the ladies' nine-hole putting contest held yesterday at the Manor Club. The winner required only 15 putts. The runner-up was Mrs. John Hutchinson, who took 16 putts.

Risko-Steele Delayed.

Seattle, July 10 (AP).—Promoter Nate Druxman postponed the Babe Risko-Freddie Steele world middleweight championship boxing match here tonight because of rain.

He said it would be held, weather permitting, tomorrow night.

Girl, 15, Winner Of Jr. Golf Title

Detroit, July 10 (AP).—Edith Estabrooks, 15-year-old Dubuque, Iowa, high school girl, outstayed the 100-degree heat and a determined bid by Hope Seignious, 17-year-old Detroiter, to win the Western girls junior golf championship today, one up.

Even with par on the outgoing nine of the Oakland Hills course, the diminutive entry, who swept through the tournament with a championship brand of golf, led her opponent one up at the turn.

The little player, facing the last fairway one up, drove long into the rough and it appeared that the Detroit girl would square the match as her drive went straight down the fairway.

Miss Estabrooks' brassie shot left her still in the rough with a sidehill lie. With a remarkable recovery shot she hit the green and halved the hole for a par 5 and the title.

Tilden, 6 Other Pro Net Stars Are Suspended

New York, July 10 (AP).—Seven outstanding professional tennis players, including Big Bill Tilden, Ellsworth Vines and Vincent Richards were suspended today by the Professional Lawn Tennis Association of the United States, only a few days before the start of the professional championship tournament.

The suspensions were for violation of the sanction rule in performing at the Orange (N. J.) Tennis Club, the Clifton Tennis Club, of Staten Island, and the Pelham (N. Y.) Country Club.

Grant and Budge Win In Tennis at Paris

Paris, July 10 (U.P.).—Three Americans were victorious in Franco-American tennis championships which got under way today at Roland Garros Stadium.

Bryan (Bitsy) Grant, of Atlanta, Ga., won a hard-fought match over Yvon Petra, 10—8, 3—6, 6—3. Hal surface, of Kansas City, eliminated France's young Davis Cup star, Bernard Destremeau, 6—4, 5—7, 6—4, and Donald Budge, of California, triumphed over Andre Merlin, 4—6, 6—3, 6—0.

BASEBALL TODAY 3:15 P. M.
Washington vs. Detroit
AMERICAN LEAGUE PARK
Tickets at Park, 8:30 a. m.

Auto RADIO Service
L. S. JULLIEN, Inc.
1443 P St. N.W. NO. 8076

CAMEO THEATRE
14th St. & R. I. Ave. N.E.
Mt. Rainier, Md.—Gr. 2346
Held Over Another Week
SCHMELING-LOUIS
Fight Film
Continuous Daily 2 to 12 P. M.
Today—Ken Maynard—"Hell To Trouble"
Fight Film at 2, 4, 6, 7:30, 9, 10:45

OPEN ALL NIGHT
24-HOUR SERVICE
FISHING BAIT
SHRIMP, PEELERS, BLOODWORMS
The Kind That Draws 'Em to Your Hook
CITY FISH MARKET
11th and Water Sts. S.W.
NA. 9841

Joe Humphreys' Booming Voice Is Stilled by Death at Age of 63

By the United Press.

Fair Haven, N. J., July 10.—Leather-lunged Joe Humphreys, whose booming voice introduced most of the world's greatest fighters during the last 40 years, died today at his home. He was 63 years old.

Seriously ill last year after a cerebral hemorrhage, Humphreys made a gallant comeback and returned to the ring to announce some of the important fights of the past six months.

But Joe—"The Beaut," as he was known to intimates—never fully regained his health. Even when he was back in the white glare of the spotlight he loved so well it was evident he was making his last stand. He introduced the principals for the Max Baer-James J. Braddock

Continued on Page 15, Column 6.

Girls on Olympic Track Team Are Stranded On Verge of Hunger in New York, Can't Train

By the Associated Press.

New York, July 10.—Dee Boeckman, coach of the Women's Olympic trackfi and field team, disclosed today that some of the girls who qualified for the team are virtually stranded in New York and are on the verge of hunger.

"They are eating so little they can't train in this severe heat," she said.

"Some of the girls have used the pocket money they had saved to buy knickknacks in Germany after competing in the Olympics, to pay for food and hotel room, and now are living on sandwiches."

The woman athletes said they would be glad to take jobs temporarily, "as waitress or anything," to pay their living expenses until the Olympic competitors sail Wednesday.

The fund raised by the American Olympic committee to defray the Olympic athletes expenses is about $75,000 short of the amount needed.

The women's track and field team was plunged into deeper straits by the fact that their try-outs at Providence, R. I., were a financial "flop."

The committee arranged to pay the expenses of four women's track and field team competitors. For the other 13 on the team, appeals have been made to their home towns.

In previous years, the qualifying girls' expenses have been paid for the period in New York between the try-outs and sailing time.

Aella Leads All the Way to Capture Charles Town Feature

Outdistances Vanvola in Big Upset

Palumba Leading Pikor as Jockeys Enter Final Day.

By Walter Haight.
A Staff Correspondent.

Charles Town, W. Va., July 10.—Aella, a 6-year-old mare, which has been earning her way with regularity in the second flight turf competition, ran like a scared rabbit here this afternoon to lead all the way in the J. G. Brocator Purse, the feature race. With Jockey F. Cusimano, a Washington boy, in the saddle, Aella gave her backers no anxious moments and a payoff of $12.60 was in order. Vanvolva and Skyride were second and third in the field of six.

Skyride Favorite.

Skyride was the odds-on favorite of the group and was the victim of an unfortunate start. The 3-year-old was slightly fractious at the post and lunged sideways at the break in a manner which kept the assignment starter from releasing his grip on her bridle. When she finally did get away, Sammy Palumbo, who had the mount, put up a great, though foolish effort. He sent Skyride up along the rail and she ran like a wild horse. She bumped Justa Flight at the clubhouse turn and then moved on into contention. However, the hard usage told and she could not gain after reaching third position.

Won by 3½ Lengths.

Aella won by a margin of three and a half lengths with Vanvola two lengths ahead of the tiring Skyride.

Despite the hottest day of the meeting, some 4,000 were in the stands. Those who participated in the daily double stayed to see a mere $13.20 payoff on the winning combination of Truthfully and Abitibi, a pair of horses which were winning the first races of their careers.

Palumbo and Pikor each rode a winner during the day and they go into the final day of the meeting with Palumbo 2 ahead, and 46 and 44.

Charles Town Entries.

By the Associated Press.

(LISTED IN POST POSITIONS.)

FIRST RACE—Four and one-half furlongs; purse, $300; claiming; for 3-year-olds and upward.

No.	Horse and Jockey.	Wt.	Odds.
5	*Polly Plum (Root)	105	2-1
4	Muddy Day (Machado)	100	15-1
3	*Laura V. (Root)	95	10-1
2	Valeen (Machado)	113	8-1
1	Timbernet (Garrett)	100	20-1
13	Scotch Rum (Palumbo)	111	20-1
14	Mintie (Smith)	106	20-1
15	Cantide (Garrett)	97	8-1
16	*West Action (Simpson)	106	20-1
6	Radial (Terhune)	112	4-1
7	Rockson (Grady)	113	20-1
8	Royal Veil (Pikor)	115	4-1
9	Dolled Up (J. Hernandez)	108	4-1
10	*Miss Trycom (Garrett)	101	8-1
11	Noajoyce (Hilley)	113	6-1
12	*Irish Bud (Root)	101	20-1

SECOND RACE—One and one-sixteenth miles; purse, $300; claiming; for 3-year-olds and upward.

No.	Horse and Jockey.	Wt.	Odds.
14	Bawncuil (Palumbo)	112	20-1
15	June G. (J. Hernandez)	110	12-1
16	Chisel (Terhune)	115	20-1
1	Spear (Spear)	104	8-1
2	Bendromel (Pikor)	107	20-1
3	Foggy Dawn (Tryon)	112	20-1
4	Landsman (Pikor)	115	4-1
5	*Three Grand (Garrett)	102	20-1
6	Brown Hat (Machado)	104	2-1
7	*Vennie H. (Scott)	105	6-1
8	*Our Rose (O. Hernandez)	105	8-1
9	Schley B. (Smith)	115	6-1
10	Clifton's Nell (Tryon)	110	20-1
11	Big Toney (Shanks)	115	10-1
12	*Ebon Ze (Garrett)	101	20-1
13	Black Sweep (Pikor)	109	20-1

THIRD RACE—Six and one-half furlongs; purse, $300; claiming; for 3-year-olds and upward.

No.	Horse and Jockey.	Wt.	Odds.
14	Gay Lass (J. Hernandez)	105	6-1
15	Channing (Terhune)	108	6-1
16	*Justa Teacher (O. Her'ndez)	104	4-1
1	*Mayetta (Scott)	104	8-1
2	Meriga (Slagle)	103	20-1
3	*Justa Canter (Garrett)	103	20-1
4	Albert Blanton (Shanks)	114	10-1
5	*Mersan (Garrett)	98	20-1
6	Nora's Grace (Palumbo)	111	2-1
7	*Wild Rosebud (Root)	106	6-1
8	Canopia (Cusimano)	109	8-1
9	Peggy Can (J. Hernandez)	113	10-1
10	*Famous Clayton (Davis)	111	20-1
11	Povel (Pikor)	107	10-1
12	First Flag (Pikor)	114	20-1
13	Dolly Tour (Machado)	103	10-1

FOURTH RACE—Six and one-half furlongs; purse, $400; claiming; for 3-year-olds and upward.

No.	Horse and Jockey.	Wt.	Odds.
11	Idle Worker (Smith)	115	10-1
3	Miss Tiptoe (J. Hernandez)	106	4-1
4	*Bromide (Scott)	110	8-1
1	Sea Finn (J. Hernandez)	112	3-1
2	*Scotty Don (Garrett)	113	8-1
5	Clifton's Max (Smith)	114	15-1
6	*Monocacy (Cusimano)	106	10-1
7	Goantell (Terhune)	113	4-1
8	Lady Dunlin (Terhune)	109	10-1
9	Khelaboo (Tryon)	111	20-1
10	Wise Money (Shanks)	114	4-1

FIFTH RACE—Charles Town course; purse, $400; for 3-year-olds and upward.

No.	Horse and Jockey.	Wt.	Odds.
10	Flosilda (Machado)	100	20-1
9	Ada Wan (Pikor)	106	10-1
11	Miss Joyous (Merola)	106	20-1
3	Titian Kiddie (Smith)	106	2-1
2	Plain Ace (J. Hernandez)	111	15-1
1	McKell (Shanks)	116	6-1
4	Jakovia (Palumbo)	111	6-1
5	Rouge Catalan (Terhune)	113	20-1
6	Silvery Cloud (Smith)	111	2-1
7	Nay Nay (Smith)	106	10-1
8	Miss Symphony (Garrett)	106	20-1

SIXTH RACE—One and one-sixteenth miles; purse, $500; for 3-year-olds and upward.

No.	Horse and Jockey.	Wt.	Odds.
9	Passing Sun (Cusimano)	111	10-1
10	Hot Cake (Palumbo)	120	4-1
1	Fred Alva (Tryon)	105	8-1
2	Dearzin (Smith)	111	20-1
3	Hard Chase (Pikor)	109	10-1
4	Daffy (Garrett)	106	20-1
5	Never Idol (Smith)	106	2-1
8	Postponement (J. Hernandez)	111	15-1
6	Luculent (Terhune)	111	8-1
7	Wittekind (Shanks)	111	8-1
11	Jobakheta (Pikor)	111	10-1

SEVENTH RACE—One and one-sixteenth miles; purse, $300; claiming; for 3-year-olds and upward.

No.	Horse and Jockey.	Wt.	Odds.
12	Luke Phantom (Palumbo)	109	6-1
13	Tuneful (J. Hernandez)	108	20-1
1	*Busy Tony (Cusimano)	102	10-1
2	*Toastmaster (O. Her'andez)	112	8-1
3	Energetic Lady (Palumbo)	106	12-1
4	*Tom's Tigress (Root)	97	20-1
5	*Penang (Feltner)	112	6-1
6	Porphyry (Shanks)	117	6-1
7	*Huppy (Cusimano)	108	20-1
8	Keswick (J. Hernandez)	113	10-1
9	*Mont Daisy (Garrett)	105	4-1
10	Bright Spirits (Pikor)	115	4-1
11	*Miss Catalan (Root)	109	2-1

EIGHTH RACE—One and one-fourth miles; purse, $300; claiming; for 4-year-olds and upward.

No.	Horse and Jockey.	Wt.	Odds.
13	Jimmy D. (J. Hernandez)	110	10-1
14	Pauline H. (Machado)	102	10-1
15	Newaygo (Terhune)	107	20-1
16	Post Brigade (Smith)	113	2-1
1	Politen (Pikor)	107	8-1
2	Charley J. S. (Tryon)	107	8-1
3	Bay Wrack (Palumbo)	107	4-1
4	*Lady Glasgow (Root)	97	4-1
5	Donee (Pikor)	107	10-1
6	*Gold Streak (Cusimano)	105	20-1
7	*George Jessel (Scott)	108	20-1
8	Brown Wren (Palumbo)	108	4-1
9	Thunderlee (Terhune)	107	20-1
10	Sublevado (Shanks)	107	20-1
11	*Fair Sun (Garrett)	100	10-1
12	Monedy (Palumbo)	105	10-1

NINTH RACE (substitute)—One and one-sixteenth miles; purse, $300; claiming; for 3-year-olds and upward.

No.	Horse and Jockey.	Wt.	Odds.
11	*Princess Wrack (Cusimano)	105	6-1
12	Barney Sexton (Pikor)	112	20-1
13	Jack Low (Shanks)	115	2-1
14	*Sapphire Sky (Root)	102	6-1
15	*Canynge (Root)	110	8-1
1	Flageolet (J. Hernandez)	107	10-1
2	Harmoak (Hilley)	110	20-1
3	Beau Bay (Terhune)	112	10-1
4	*Aufoin (Scott)	107	10-1
5	Flying Carpet (Palumbo)	109	4-1
6	Chateau Rock (Garrett)	101	20-1
7	*Pretty Lass (O. Hernandez)	106	6-1
8	Counsellor Billy (Shanks)	115	20-1
9	Lady Kiluna (Smith)	110	4-1
10	William J. (Terhune)	112	20-1

*Apprentice allowance claimed.
Weather, clear; track, fast.

Chart of Charles Town Races

FRIDAY, JULY 10, 1936.
WEATHER, CLEAR. TRACK, FAST.

FIRST RACE—Charles Town course. Purse, $300; claiming. For 4-year-olds and upward. Start good from stall gates. Won driving; place, same. Went to post at 2:37. Off at 2:42. Winner, Mrs. H. M. Hess's ch. m. (5), by Golden Guinea—Dorothy. Trained by P. J. Maguire. Value to winner, $220; second, $50; third, $20; fourth, $10. Time, 1:19 1-5.

Horses	Jockeys	Wgt.	Post	St.	¼	½	Str.	Fin.	Straight
GOLDEN DOT	(O. Hernandez)	109	1	3	2^1	2^1	$3\frac{1}{2}$	1^h	$13.70
GEE SHARP	(Shanks)	114	7	5	$1\frac{1}{2}$	1^h	1^h	2^1	6.60
TRANSTINE	(Root)	109	2	4	3^2	$3^{1\frac{1}{2}}$	2^1	3^h	22.10
FORTHVIEW MAID	(Garrett)	109	8	7	$6\frac{1}{2}$	5^3	$4\frac{1}{2}$	4^3	1.70
RUNANSTAY	(Pikor)	114	4	1	$4^{1\frac{1}{2}}$	$4\frac{1}{2}$	5^4	5^4	8.30
OPPOSITION	(J. Hernandez)	114	6	8	8	8	8	6^4	32.20
MAINS WANDER	(Cusimano)	109	3	2	5^h	$6\frac{1}{2}$	6^3	7^3	4.90
VERESE S	(Hilley)	114	5	6	7^4	7^4	7^2	8	3.90

Two-dollar mutuels paid—GOLDEN DOT, $29.40, $9.80, $8.60; GEE SHARP, $7.20, $5.60; TRANSTINE, $8.00.

GOLDEN DOT forced the pace of GEE SHARP, dropped back slightly entering the stretch, and then came gamely under punishment to be up in the concluding strides. GEE SHARP was rushed to take command going around the first turn, was hard ridden throughout and just failed to last. TRANSTINE, a forward factor from the beginning, held on well in the final drive. FORTHVIEW MAID ran out at the turns and raced very wide throughout to be gaining gradually at the end. RUNANSTAY could not keep up after breaking on top. MAINS WANDER failed to rally after being in close quarters at the first turn.

SECOND RACE—About 4½ furlongs. Purse, $300; claiming. For 3-year-olds. Start good from stall gates. Won driving; place, same. Went to post at 3:13. Off at 3:19. Winner, L. K. Crist's b. f. (3), by Bucellas—Truthfulness. Trained by owner. Value to winner, $220; second, $50; third, $20; fourth, $10. Time, 0:50 2-5.

Horses	Jockeys	Wgt.	Post	Start	¼	Stretch	Finish	Straight
TRUTHFULLY	(Pikor)	111	3	5	3^1	3^2	1^3	$1.00
SUN SWEEP	(Palumbo)	110	7	2	1^h	$2^{1\frac{1}{2}}$	$2\frac{1}{2}$	4.90
MARY E	(Machado)	107	2	4	2^2	$1\frac{1}{2}$	$3^{1\frac{1}{4}}$	32.20
NAHALLAC	(J. Hernandez)	107	8	1	4^1	4^4	4^3	2.40
LOOK FORWARD	(Shanks)	114½	1	8	$5\frac{1}{2}$	5^4	5^2	30.10
FOOLS FOLLY	(Root)	102	5	8	8	8	6^1	17.70
CHERAW ROSE	(Smith)	107	4	7	7^1	7^2	7^3	29.40
LOCH LONDON	(Garrett)	107	6	3	6^6	6^2	8	42.70

Two-dollar mutuels paid—TRUTHFULLY, $4.00, $2.80, $3.20; SUN SWEEP, $4.60, $3.60; MARY E., $7.80.

TRUTHFULLY, fortunate to find racing room along the rail entering the stretch after being close up, withstood a drive to draw clear of SUN SWEEP in the final sixteenth. The latter was rushed along with MARY E., shook her off entering the stretch and continued gamely, but was unable to resist the winner. MARY E. rushed up to engage SUN SWEEP and tired slightly after leading on the swing for the stretch. NAHALLAC had no excuses. The others were outrun.

THIRD RACE—Charles Town course. Purse, $300; claiming. For 4-year-olds and upward. Start good from stall gates. Won driving; place, same. Went to post at 3:46. Off at 3:50. Winner, H. A. Griswold's b. m. (8), by Trojan—Coypou. Trained by owner. Value to winner, $220; second, $50; third, $20; fourth, $10. Time, 1:18 3-5.

Horses	Jockeys	Wgt.	Post	St.	¼	½	Str.	Fin.	Straight
ABITIBI	(Garrett)	109	6	2	2^1	$2\frac{1}{2}$	2^1	1^1	$1.20
SCOTCH AGE	(O. Hernandez)	109	2	1	1^1	1^1	1^2	2^1	10.90
CEDARBROOK	(Cusimano)	109	7	8	7	7	4^1	3^{ns}	8.50
FALMOUTH BELLE	(Tryon)	114	5	3	4^3	4^4	$3\frac{1}{2}$	4^4	8.90
MABEL BEYOND	(Pikor)	114	8	4	3^h	3^h	5^2	5^4	16.50
EMPRESS JULIA	(Palumbo)	114	1	6	$5\frac{1}{2}$	6^h	6^h	6^2	9.90
ASPINWALL GIRL	(Shanks)	114	3	5	6^1	$5\frac{1}{2}$	7	7	11.80
TODY CON	(Root)	109	4	7	Pulled up				5.90

Two-dollar mutuels paid—ABITIBI, $4.40, $3.40, $2.80; SCOTCH AGE, $7.00, $4.20; CEDARBROOK, $4.00.

ABITIBI, close to the pace of SCOTCH AGE from the start, rallied when put to a drive and held sway after catching the pacemaker in midstretch. SCOTCH AGE was tiptoed to the front at once, was rated along, but could not cope with the winner at end. CEDARBROOK broke from outside the gates, was last going to the first turn, took the overland route and finished gamely. FALMOUTH BELLE was rushed into contention and was tiring in the final sixteenth. MABEL BEYOND had good speed for three furlongs.

DAILY DOUBLE PAID $13.20.

FOURTH RACE—Six and a half furlongs. Purse, $400; claiming. For 3-year-olds and upward. Start good for all but Fashion Queen from stall gates. Won driving; place, same. Went to post at 4:19. Off at 4:21. Winner, A. B. Miller's ch. m. (6), by Canter—Racket. Trained by G. A. Cook. Value to winner, $300; second, $60; third, $30; fourth, $10. Time, 1:21 3-5.

Horses	Jockeys	Wgt.	Post	St.	¼	½	Str.	Fin.	Straight
CANTERET	(Garrett)	104	8	5	$1\frac{1}{2}$	1^1	1^1	1^{ns}	$4.40
ROQUEPINE	(Machado)	105	1	1	$4\frac{1}{2}$	4^1	$4\frac{1}{2}$	2^2	3.70
MISS TOUCAN	(Hilley)	113	6	3	2^2	2^1	$2\frac{1}{2}$	3^h	11.80
CASTLE CLIFF	(Pikor)	114	2	2	5^1	5^2	5^2	$4\frac{1}{2}$	3.20
FASHION QUEEN	(J. Hernandez)	107	3	8	7^8	7^{10}	6^4	$5\frac{1}{2}$	30.40
MAZYNIATA	(Palumbo)	110	7	4	3^1	3^h	3^h	6^4	2.30
RED RIOT	(Tryon)	109	5	6	6^1	6^h	7^4	7^4	14.10
KHELABOO	(Terhune)	111	4	7	8	8	8	8	135.80

Two-dollar mutuels paid—CANTERET, $10.80, $5.20, $3.80; ROQUEPINE, $5.20, $4.40; MISS TOUCAN, $6.60.

CANTERET, sent to the front coming out of the first turn, withstood repeated challenges from MISS TOUCAN, saved ground and barely lasted. ROQUEPINE, rated along while running in a pocket to the backstretch, came between horses in the stretch with a belated rush and would have won in another stride. MISS TOUCAN tired suddenly in the final sixteenth after forcing the pace. CASTLE CLIFF came willingly on the outside. FASHION QUEEN was virtually left at the post and closed a lot of ground.

FIFTH RACE—About 7 furlongs. Purse, $400; claiming. For 3-year-olds and upward. Start good from stall gates for all but Sky Ride. Won driving; place, same. Went to post at 4:47. Off at 4:49. Winner, Mrs. G. Hutchins' ch. m. (6), by Chatterton—Enslaved. Trained by E. Brining. Value to winner, $300; second, $60; third, $30; fourth, $10. Time, 1:25 4-5.

Horses	Jockeys	Wgt.	Post	St.	¼	½	Str.	Fin.	Straight
AELLA	(Cusimano)	108	6	4	$1^{1\frac{1}{2}}$	1^1	1^2	$1^{2\frac{1}{2}}$	$5.30
VANVOLA	(Root)	105	4	2	2^1	2^4	2^1	2^2	5.40
SKY RIDE	(Palumbo)	110	5	6	4^3	4^4	4^8	$3^{1\frac{1}{2}}$	.90
CORA KAY	(O. Hernandez)	107	3	5	5^h	5^2	5^3	$4\frac{1}{2}$	6.50
TOPSIE H.	(Garrett)	101	1	1	3^3	3^1	$3\frac{1}{2}$	5^8	17.20
JUSTA FLIGHT	(J. Hernandez)	112	2	3	6	6	6	6	10.60

Two-dollar mutuels paid—AELLA, $12.60, $5.60, $3.00; VANVOLA, $4.80, $3.20; SKY RIDE, $2.60.

AELLA forged to the front at the first turn, was rated along while saving ground, and easily held sway to the end. VANVOLA, closest to the pace throughout, made repeated efforts to catch the winner, but was not good enough. SKY RIDE broke with an assistant starter holding her, was rushed into first turn along the rail, bumped JUSTA FLIGHT and gained slowly thereafter. TOPSIE H. tired after being forwardly placed. JUSTA FLIGHT failed to rally after interference.

SIXTH RACE—Six and a half furlongs. Purse, $400; claiming. For 3-year-olds and upward. Start good from stall gates. Won driving; place, same. Went to post at 5:15½. Off at 5:16½. Winner, J. E. Keyser's ch. g. (7), by Wise Counsellor—Bend Valley Maid. Trained by E. R. Mitchell. Value to winner, $300; second, $60; third, $30; fourth, $10. Time, 1:20 4-5.

Horses	Jockeys	Wgt.	Post	St.	¼	½	Str.	Fin.	Straight
WISE MONEY	(Shanks)	118	5	3	$2\frac{1}{2}$	1^h	1^h	1^{ns}	$1.10
GAY BRIDE	(J. Hernandez)	107	8	4	3^4	$2^{1\frac{1}{2}}$	$2^{1\frac{1}{2}}$	$2\frac{1}{2}$	7.00
BRIGHT GIRL	(Root)	104	3	8	8	$5^{1\frac{1}{2}}$	$4^{1\frac{1}{2}}$	3^h	14.40
TELL IT	(Smith)	113	1	1	1^h	$3^{1\frac{1}{2}}$	3^1	4^2	2.70
DONATE	(Pikor)	114	4	5	7^1	7^2	6^2	5^4	13.00
CLIFTONS AGNES	(Palumbo)	110	6	7	4^h	4^1	5^2	6^2	77.50
ROYAL FOLLY	(O. Hernandez)	107	2	2	5^h	8	8	7^2	125.90
WHITE CLOUD	(Garrett)	106	7	6	$6\frac{1}{2}$	$6\frac{1}{2}$	7^2	8	24.30

Two-dollar mutuels paid—WISE MONEY, $4.20, $3.20, $3.00; GAY BRIDE, $4.80, $3.60; BRIGHT GIRL, $4.00.

WISE MONEY shook off TELL IT along the backstretch and fought it out willingly with GAY BRIDE and just lasted. GAY BRIDE, powerfully ridden, raced on the outside of the winner for the last three furlongs and just missed getting up. BRIGHT GIRL, slow to find best stride, came to the inside for the final drive and gained sharply before being blocked by the winner in the last 20 yards. TELL IT faltered after setting the early pace. DONATE closed gamely.

SEVENTH RACE—One and one-sixteenth miles. Purse, $300; claiming. For 4-year-olds and upward. Start good from stall gates. Won handily; place, driving. Went to post at 5:44. Off at 5:46. Winner, W. S. Sweeney's b. f. (4), by Haste—Sly Glance. Trained by owner. Value to winner, $220; second, $50; third, $20; fourth, $10. Time, 1:48 1-5.

Horses	Jockeys	Wgt.	Post	St.	¼	½	¾	Str.	Fin.	Straight
OGLE	(Palumbo)	110	4	4	1^1	1^3	1^2	1^4	1^4	$1.40
GOLDEN SANDALS	(Pikor)	110	7	7	7^2	$5\frac{1}{2}$	$4\frac{1}{2}$	4^1	2^2	2.10
DOUBTLESS	(Hilley)	113	1	2	5^2	3^2	2^h	2^2	3^2	4.80
STEPEE	(Garrett)	104	2	1	4^h	4^1	5^2	5^4	4^h	10.50
MR. MELVIN	(Cusimano)	109	3	3	$2^{1\frac{1}{2}}$	$2^{1\frac{1}{2}}$	3^2	3^1	5^7	39.30
PIPE DREAM	(Shanks)	114	8	8	8	7^1	$6^{1\frac{1}{2}}$	6^2	6^2	60.90
THE BARD	(Terhune)	114	6	6	6^2	8	8	7^2	7^4	16.80
FULL FLAVOUR	(O. Hernandez)	109	5	5	3^1	6^3	7^2	8	8	40.70

Two-dollar mutuels paid—OGLE, $4.80, $2.80, $2.60; GOLDEN SANDALS, $2.60, $2.60; DOUBTLESS, $3.00.

OGLE took command after opening furlong, was rated along thereafter, and was being taken in hand in the late stretch. GOLDEN SANDALS entered contention on the swing to the stretch and closed gamely, but was no match for the winner. DOUBTLESS moved up with a bold rush at the far turn, but hung thereafter. STEPEE went evenly. MR. MELVIN had early speed.

Arlington Park Results.

By the Associated Press.

FIRST—Five furlongs; purse, $800; claiming; for 2-year-olds.
Maxine B., 106 (Stevenson)..5.60 3.40 2.80
Ipso Facto, 109 (Haas)..........4.60 3.40
Denbigh, 111 (Wholey)..................4.20
More Poise, Sir Midas, Molecule, Countess Reigh, Quotum, Royal Countess, Pansy Ann, Hook It, Albino also ran. Time, 0:59 2-5.

SECOND—Six furlongs; purse, $1,000; claiming; for 4-year-olds and upward.
Hank MacTavish, 118 (Stevenson) 8.20 4.20 2.60
Full Tilt, 112 (Robertson).......4.60 2.60
Trinchera, 112 (Haas)....................2.20
Grey Streak, Skalkahoe, Noah's Pride, Appomattox also ran. Time, 1:12.

THIRD—Six furlongs; purse, $1,100; claiming; for 3-year-olds.
My Count, 108 (Balaski)....7.60 4.80 3.80
Min Ormont, 96 (McClellan).....8.00 4.80
Idle Away, 106 (Canfield)...............6.40
Amijo, Payne, Sun Dad, Blue Bud, Undulate, Lookabout, Eddies Brother, Firing Squad Ceallaigh also ran. Time, 1:11 2-5.

FOURTH—Five and one-half furlongs; purse, $1,100; the Mount Prospect; for 2-year-olds.
Oddesa Girl, 112 (J. Renick).7.00 3.60 3.00
Stairs, 112 (Calvert)............4.60 4.00
Mondorf, 115 (Haas)......................4.00
Fitter, Bullrozer, Reckless, Peptalk also ran. Time, 1:05 4-5.

FIFTH—One mile (Hertz course); purse, $1,200; the Garfield; for 3-year olds.
Bow and Arrow, 117 (J. Renck) 6.20 2.60 2.20
Deliberator, 117 (Arcaro).........2.60 2.20
Sir Jim James, 117 (Rosen)..............2.60
The Hare, Jimmie Cabiniss, Valiant Fox also ran. Time, 1:36 1-5.

SIXTH—One mile (Hertz course); purse, $1,000; claiming; for 4-year-olds and upward.
Miss Saxon, 108 (Nolan)...18.60 7.00 3.40
Leading Article, 115 (Stevenson).3.80 2.60
Redress, 112 (T. Martin)...................2.80
Glittering, Maple Ricca, Dark Woman, Any Chance, Star Bud also ran. Time, 1:36 1-5.

SEVENTH—One mile (Hertz course); purse, $800; claiming; for 3-year-olds and upward.
Spartan Lady, 102 (Nolan).18.40 6.80 3.50
Exponent, 112 (Balaski)..........4.20 2.80
Repaid, 112 (Arcaro).......................2.80
Santerno, Tenace, Zev, Jolyon also ran. Time, 1:37 4-5.

EIGHTH—One and one-eighth miles; purse, $1,000; claiming; for 3-year-olds and upward.
Wilco, 113 (Nolan)..........5.40 3.60 3.60

Suffolk Downs Results.

By the Associated Press.

FIRST—Six furlongs; purse, $1,000; claiming; 4-year-olds and upward.
Epibeau, 108 (Cooper)..... 4.40 3.00 2.40
Pharatime, 111 (Jolley).......... 4.00 2.80
Frederick, 102 (Smith) 2.80
Marpal, Tutticurio, Carp, Character also ran. Time, 1:13.

SECOND—Five furlongs; purse, $1,000; claiming; maiden 2-year-olds.
Swift Lad, 112 (Luther). 34.00 11.00 5.60
Amhurst, 115 (Pollard) 5.80 3.80
Moon Harvest, 115 (Knott) 6.40
Round Heel, Encircle, Bye Bye Will, War Tumult, Cobe also ran. Time, 1:01.

THIRD—Six furlongs; purse, $1,000; claiming; fillies; 3-year-olds.
Bunny Martin, 107 (Dickey) 4.60 3.20 2.40
Squawker, 108 (Thompson)...... 4.20 3.00
Sylvia G., 107 (Cooper) 2.60
Parva Stella, Flying Victory, Melody Maid, Black Girl also ran. Time, 1:13 1-5.

FOURTH—Six furlongs; purse, $1,000; claiming; 4-year-olds and upward.
Bacon, 110 (Longden) ... 8.80 4.00 3.00
Little Dinah, 103 (Tucker)..... 3.60 2.80
Miss Premier, 100 (Cooper) 3.80
Marmara, Takus, Pitter Pat also ran. Time, 1:13.

FIFTH—One and one-sixteenth miles; the March of Time; purse, $1,100; claiming; 4-year-olds and upward.
Col. Greene, 113 (Haines).. 5.20 3.20 2.40
Purfiber, 110 (Longden) 6.20 4.20
Postscript, 99 (Smith) 3.60
Onrush, Crete, Happy Helen also ran. Time, 1:45 4-5.

SIXTH—Five and a half furlongs; purse, $1,000; colts and geldings; 2-year-olds.
Supply House, 110 (Luther). 7.40 5.20 5.20
Sun Chaucer, 114 (Longden)...... 4.80 4.00
Royal Rank, 106 (Sullivan) 7.60
Grand Jester, Chalphone, Baron Lynn, Somali also ran. Time 1:06 1-5.

SEVENTH—One and one-sixteenth miles; purse $1000; claiming; 4-year-olds and upward.
Peedeeque, 113 (Richards).. 6.20 3.40 2.80
American Prince, 106 (Garner).. 3.60 3.00
Ukraine, 108 (Knott) 3.60
Infinitate, Sickle Hour, Leonard Wilson, St. Moritz also ran. Time, 1:46.

EIGHTH—Mile and 70 yards; purse, $1,000; claiming; 3-year-olds.
Pocketpiece, 106 (Kamar). 5.00 3.40 2.60
Sure Hour, 111 (Longden)...... 5.00 3.60
Mannerly, 109 (Knott) 4.80
Trujillo, Lady Carrot, Be Just, Jolly also ran. Time, 1:44 1-5.

Mighty Quick, 105 (McClellan)...9.80 6.60
Brilliant Rose, 102 (Parvin)..........21.00
Uncommon Gold, Judge G., Show Boy, Dark Mist, Shady Gate also ran. Time, 1:53 3-5.

The Post's Consensus at Suffolk Downs

Consensus of Leading Handicappers.

First race	Second race	Third race	Fourth race	Fifth race	Sixth race	Seventh race	Eighth race
G. Thought (31)	Diablerie (24)	B. M'dows (20)	Sea Cradle (22)	T. Supply (23)	Pol. Beau (20)	Annarita (19)	Idle Along (21)
Sw. Flash (13)	Blade Edge (16)	T. Totter (18)	B. Mistress (13)	Accolade (15)	L. Higloss (16)	Mad Wind (17)	Cr. Head (14)
Consistent (10)	Sophist (9)	Jim John (10)	S. As Sugar (11)	Black Gift (9)	W. Prince (15)	Fl. Lady (14)	Hick. Lad (12)

Bennings (Washington Post)

Chinn entry	Catchall	Jim John	Milk	Time Supply	Polish Beau	Annarita	Seawick
Inactive	Masked Revue	Broad Meadows	Savings	Accolade	Bachelor Dinner	Bye Bye Mary	Idle Along
Traitress	Sophist	Teddy Carl	Black Mistress	Dark Hope	Wise Prince	Flag of War	Crowned Head

Best bet—Time Supply.
Ninth race—Jubilee Jim, Arogan, Krona

Louisville Times (Associated Press)

Eye Lashes	Sophist	Teeter Totter	Sweet as Sugar	Dark Hope	Lady Hi Gloss	Flowery Lady	Crowned Head
Traitress	Balded Edge	Vested Power	Muggins	Time Supply	Polish Beau	Madwind	Hickory Lad
Consistent	Coya	Broad Meadows	Sea Cradle	Black Gift	Wise Prince	True Charm	Idle Along

Best bet—Dark Hope.

TIME OUT! By Chet Smith

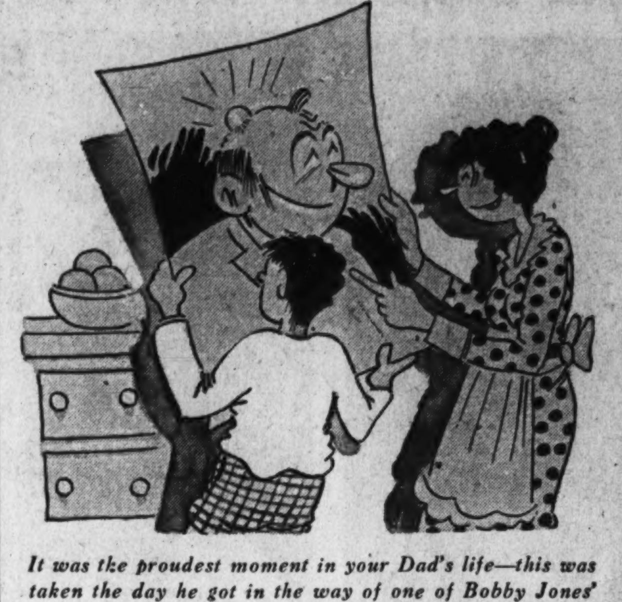

It was the proudest moment in your Dad's life—this was taken the day he got in the way of one of Bobby Jones' drives.

At the Post . . .

with Bill Bennings.

Charles Town, W. Va., July 10.

Dear Al:

Racing Secretary Fred Burton has arranged a good program for the final appearance of the horses at this meeting. The card is topped by the Andrew A. Kelly purse, a test of a mile and a sixteenth, which has drawn most of the best routers in training hereabouts. Hot Cake, Jobakheta and Postponement are expected to draw the bulk of the wagering. Three other distance races and four sprints round out the program. One of the well-known horses here was lost the other night in a card game. Leon Garrett, the apprentice, has proven himself a smart rider in the last two weeks. He probably would have been in the thick of the battle for the jockey honors here had he not been suspended for 10 days on the opening day of the meeting. The $10 win tickets on Wise Money today had a picture of a skunk on them. But those who held them cashed in $21. BILL.

First race—Polly Plum may need a soft track but she is far too fit to be disregarded. She gets in light and draws Root, a winner. **Radial,** second on the also eligible list, is dangerous. **Cantide** has a chance at the weights.

Second race—Landsman will like this long route and will have Pikor to ride. I'm going to string along despite that 115-pound assignment. **Spear** appears to be the one to beat. **Brown Hat** holds some chance.

Third race—Noras's Grace is at tops now and needs only one scratch to get in action. Palumbo will do the riding and I see no reason for mistakes. **Gaylass** and **Justa Teacher** for the place and show.

Fourth race—Lady Dunlin gets a farewell chance to graduate from the maiden ranks at a good price. she virtually was left at the post last out and ran a whale of a race. **Goantell** and **Scotty Don** are the ones to beat.

Fifth race—Titian Kiddie has done about everything asked of late. Gets in light and has her speed. **Silvery Cloud** is as fit as that last and is the chief contender. **McKell** can improve on that last.

Sixth race—Fredalva ran into a lot of trouble last out and ran a good race after that. Gets a nice shift in the weights here. **Postponement** was bumped around last out and is a threat here. **Jobakheta** for the show.

Seventh race—Energetic Lady runs as if she will do well at this long route. She is from the Bond Stable and will have Palumbo aboard. **Porphyry** has run two good races in a row. **Huppy** is always a money threat.

Eighth race—Pot Brigade and **Lady Glasgow** should battle it out here. The former likes the route while the latter is in light enough to be dangerous. **Bay Wrack** should go well.

Ninth race—If the substitute event is used, I'll take **Canynge, Jack Low** and **Flying Carpet.**

Best bet—Fredalva.

CHARLES TOWN.
1—Cantide, Muddy Day, Polly Plum.
2—Three Grand, Landsman, Bawneuil.
3—Albert Blanton, Nora's Grace, Gaylass.
4—Lady Dunlin, Goantell, Scotty Don.
5—McKell, Titian Kiddie, Silvery Cloud.
6—Fred Alva, Postponement, Hot Cake.
7—Energetic Lady, Porphyry, Toastmaster.
8—Jimmy D., Post Brigade, Politen.
9—Substitute—Canynge, Jack Low, Barney Sexton.
Best bet—McKell.
—Clocker Mike.

Suffolk Downs Entries.

By the Associated Press.

(LISTED IN POST POSITIONS.)

FIRST RACE—Five furlongs; purse, $1,000; for maiden 2-year-old fillies.

No.	Horse and Jockey.	Wgt.	Odds.
12	Cherry Can (Knapp)	112	8-1
13	Golden Thought (Knott)	112	10-1
14	Traitress (Hanford)	112	15-1
2	Eyelashes (Pollard)	112	20-1
1	Croonerette (Casella)	112	20-1
3	Mary Elise (Howell)	112	20-1
4	Jamesville (May)	112	20-1
5	Beau Edwina (Longden)	112	4-1
6	Swift Flash (Luther)	112	10-1
7	†Consistent (Dabson)	112	3-1
8	Inactive (Seabo)	112	4-1
9	The Schemer (Lynch)	112	8-1
10	Off and On (Sullivan)	112	15-1
11	†Bugle Ann (Dabson)	112	3-1

†P. T. Chinn entry.

SECOND RACE—Six furlongs; purse, $1,000; claiming; for 4-year-olds and upward.

No.	Horse and Jockey.	Wgt.	Odds.
9	Blade Edge (Knott)	110	5-2
10	Sophist (McDermott)	110	5-1
11	*Coya (Cooper)	100	5-1
2	Star Play (Deering)	110	20-1
1	Catchall (Richards)	114	6-1
3	Masked Revue (Lynch)	110	12-1
4	Mannie (Luther)	110	15-1
5	General Farley (Stafford)	110	20-1
6	Aileen C. (Longden)	105	20-1
7	*Miss Anxiety (Kamar)	100	20-1
8	Diablerie (Hanford)	105	6-1

THIRD RACE—Six furlongs; purse, $1,000; claiming; for 4-year-olds and upward.

No.	Horse and Jockey.	Wgt.	Odds.
7	*Teddy Carl (Duffy)	109	20-1
8	*Cabouse (Kamar)	105	6-1
9	Gramarye (Cooper)	100	20-1
10	*Teeter Totter (Kamar)	109	5-1
11	*Vested Power (Barba)	109	3-1
3	Alice Byrd (Howell)	105	20-1
2	Curb Bit (Mann)	110	15-1
1	*Scotch Queen (Tucker)	110	6-1
4	Jim Crawford (Richards)	110	8-1
5	*Jim John (Jolley)	109	8-1
6	Broad Meadows (Longden)	110	10-1

FOURTH RACE—Six furlongs; purse, $1,000; for 3-year-old fillies.

No.	Horse and Jockey.	Wgt.	Odds.
6	†Milk (Seabo)	112	8-5
7	Savings (Hanford)	112	10-1
1	Lost Friend (Reid)	112	10-1
2	Sweet as Sugar (Richards)	112	6-1
3	Black Mistress (Longden)	112	7-5
4	†Sea Cradle (Seabo)	112	8-5
5	Muggins (Luther)	112	15-1

†M. Fields and Mrs. W. P. Stewart entry.

FIFTH RACE—One and one-sixteenth miles; purse, $3,000 added; the Massasoit Handicap; for 3-year-olds and upward.

No.	Horse and Jockey.	Wgt.	Odds.
6	Accolade (Lynch)	120	5-2
7	Gallant Prince (Kopel)	103	12-1
8	Dark Hope (Longden)	119	5-1
1	Little Doggie (Knapp)	96	15-1
2	Go Quick (F. A. Smith)	103	8-1
3	Swamp Angel (Greer)	97	20-1
4	Black Gift (Knott)	114	8-1
5	Time Supply (Richards)	126	2-1

SIXTH RACE—Six furlongs; purse, $1,200; the Framingham Handicap; for 3-year-olds and upward.

No.	Horse and Jockey.	Wgt.	Odds.
7	†Candy Prince (Kopel)	103	3-1
8	†Wise Prince (Dabson)	119	3-1
9	‡Bachelor Dinner (McDer't)	103	12-1
10	Polish Beau (Longden)	122	2-1
1	Happy Helen (Greer)	108	15-1
2	Lady Higloss (Simmons)	116	6-1
3	Indomitable (Knapp)	105	15-1
4	Liberal (Hanford)	102	8-1
5	Beaver Dam (Gardner)	103	20-1
6	‡Civil War (McDermott)	106	12-1

†H. T. Archibald and F. Spatola entry.
‡Mrs. V. Wyse entry.

SEVENTH RACE—One and one-sixteenth miles; purse, $1,000; claiming; for 4-year-olds and upward.

No.	Horse and Jockey.	Wgt.	Odds.
12	Smear (Stafford)	106	5-2
13	Memphis Lass (Howell)	104	15-1
14	True Charm (Thornton)	110	20-1
15	Play Off (Seabo)	104	20-1
16	Eddie Wrack (F. A. Smith)	104	20-1
2	Flowery Lady (Stafford)	108	3-1
1	Sweeperman (G. Wilson)	109	6-1
3	Bye Bye Mary (May)	108	5-1
4	*Lillian Z. (Tucker)	106	10-1
6	*Annarita (Barba)	109	12-1
5	*Mad Wind (Kamar)	114	8-1
7	Hazy Autumn (Longden)	111	8-1
9	Flag of War (Knapp)	109	15-1
8	*Yenoor (Barba)	99	20-1
10	Get Ready (Kopel)	104	20-1
11	*Sun Abbot (Cooper)	104	20-1

EIGHTH RACE—One and one-sixteenth miles; purse, $1,000; claiming; for 4-year-olds and upward.

No.	Horse and Jockey.	Wgt.	Odds.
4	The Mauler (O'Malley)	111	10-1
3	*Hickory Lad (Jolley)	112	6-1
5	Our Admiral (Knott)	111	8-1
6	*Seawick (Tucker)	108	6-1
7	Crowned Head (Longden)	118	5-2
1	*Kindacorn (Kamar)	101	4-1
2	*Idle Along (Cooper)	105	4-1

NINTH RACE (substitute)—Six furlongs; purse, $1,000; claiming; for 3-year-olds and upward.

No.	Horse and Jockey.	Wgt.	Odds.
10	*Hats Off (Barba)	101	6-1
11	Doe Girl (F. A. Smith)	104	10-1
12	Early Call (May)	108	20-1
13	*The Rew (Kamar)	107	20-1
4	Bullfinch (Howell)	103	15-1
3	*Krona (Cooper)	106	8-1
2	Jubilee Jim (Luther)	112	2-1
1	*Wise King (Kamar)	107	5-1
5	Brucedale (Dabson)	105	15-1
6	Argoan (Reid)	111	10-1
7	Forced Landing (McDermott)	111	10-1
8	Corbus (Winters)	115	10-1
9	Mary Stenson (Longden)	110	10-1

*Apprentice allowance claimed.
Weather, clear; track, heavy.

Racing Selections

Arlington Park.
(For fast track.)
1—Orientalist, Nemont, Woodberry.
2—Impeach, Cotton Club, Brandon Prince.
3—Red Go, Fire Star, Jirasol II.
4—Pretty Taw, Be Shy, Bright Bubble.
5—The Fighter, Sun Teddy, Rock X.
6—Milky Way entry, Widener entry, Yellow Tulip.
7—St. Bernard, Whereaway, Calumet Dick.
8—Red Rod, Manager Bill, Ilchester.
Best bet—The Fighter.
—Louisville Times (AP).

Empire City.
(For fast track.)
1—Hypo, Blacksod, Time Me.
2—Weston, Lord Tournament, Highpool.
3—Billionaire, Flying Trapeze, Brookmeade entry.
4—Judge's Verdict, Capuche, Redley.
5—Vanderbilt Entry, Eposa, Split Second.
6—Watch Him, Bootmaker, Caught.
7—Yonkel, Fogarty, Fluffy Lee.
Best bet—Billionaire.
—Louisville Times (AP).

Empire City Entries.

By the Associated Press.

FIRST RACE — Five furlongs; purse, $900; claiming; for 2-year-old maidens.

1	Pertladdie	114	5	Mazurka	108
2	*Rainland	115	6	Blacksod	108
3	*Hypo	106	7	Dashwood	114
4	Ebony Parasol	114	8	Time Me	108

SECOND RACE—About 6 furlongs; the White Plains Handicap; purse, $1,000 added; for 3-year-olds and up in class C.

1	Polycletus	115	8	Lord T'ament	112
2	Laird	106	9	High Gun	95
3	Balkan Land	108	10	Weston	118
4	Sir Quest	110	11	Wise Sister	109
5	Bonnie Lois	102	12	Black Grouse	117
6	Bright Haven	120	13	Sun Antioch	112
7	†Twice	102	14	†Highpool	108

†Howe Stable entry.

THIRD RACE—About six furlongs; the Wakefield Handicap; purse, $2,500 added; for 2-year-olds.

1	Jungle Chase	112	4	†Top Radio	115
2	Billionaire	115	5	Flying Trapeze	116
3	Maedic	115	6	†Match Point	105

†Brookmeade Stable entry.

FOURTH RACE—One and one-sixteenth miles; purse, $900; claiming; for 3-year-olds.

1	*Capuche	100	4	†*Redley	106
2	*Speed	110	5	†Bogertin	111
3	*Kaimask	110	6	*Judges V'dict	108

†James H. Logan entry.

FIFTH RACE — One and one-sixteenth miles; the Butler; purse, $10,000 added; handicap for 3-year-olds and upward.

1	†Good Gamble	119	4	Split Second	105
2	Palma	95	5	Esposa	97
3	†Scotch Bun	102	6	†Good Harvest	118

†A. G. Vanderbilt entry.

SIXTH RACE — One and one-sixteenth miles; the Concourse Handicap; purse, $1,000 added; for 3-year-olds and upward in Class C.

1	Thorson	114	6	†Legionary	107
2	Caught	102	7	Amagansett	107
3	†Watch Him	111	8	Conquer	110
4	Galloping On	102	9	Bootmaker	108
5	Star Scout	104			

†Mrs. L. H. Nimkoff entry.

SEVENTH RACE — One and one-half miles; purse, $1,000; claiming; for 3-year-olds and upward.

1	*Yonkel	111	5	*Blandishment	106
2	Good Visibility	95	6	*Burnt Trail	90
3	*Silence III	111	7	*Fogarty	111
4	Fluffy Lee	111			

*Apprentice allowance claimed.
Weather clear; track fast.

Preliminary Fight Card Announced

Three scheduled six-round numbers and an opening four, blending local favorites with new talent, yesterday had been closed by Matchmaker Goldie Ahearn in support of the scheduled ten-round heavyweight boxing number bringing together Al Delaney and Buck Everett at Griffith Stadium Monday night.

In the semifinal number, one of three sixes, Charley Loughran, younger brother of the celebrated Tommy, has been coupled with Mello Bettina, New York Italian middleweight.

Young Loughran employs a lightning left jab bearing a striking resemblance to that of brother Tommy and in his only appearance here upset Ben Brown, now boxing main events in Baltimore, after Brown had won 19 bouts in a row.

Two more Italian battlers have been carded in the remaining sixes. Frankie Cavanna, a stablemate of Delaney, has been booked with Stanford Carrier, second only to Phil Furr as a welterweight prospect here, while Tony Stanzey, rugged Philadelphia club fighter, vies with Doug Swetman.

An opening four-round event matches Wild Bill Howell and Battling the Untz, the latter a slugging Marine.

All-Stars Score Over Milwaukee

Milwaukee, July 10 (AP).—Siege guns of the American Association All-Stars conquered the pennant-chasing Milwaukee Brewers in the third game of the annual series today.

Led by the terrific hitting of Jack Winsett, Columbus outfielder, who connected with two home runs, the All-Stars amassed 17 hits to achieve their first triumph, 9 to 5, since the series was inaugurated three years ago. They were piloted by Donie Bush, manager of the Minneapolis club, 1935 champions of the league.

With the temperature hovering around 103 degrees, the game was played before a disappointing slim crowd of 4,695.

Wash. Church League.

Gunton.	AB	H	O	A	Met.	AB	H	O	A
W'ers,p.2b	4	0	2	1	Swaim,c	4	0	8	1
J.H'n,2b,p	3	1	1	1	King,3b	4	1	0	2
Lewis,c	3	1	7	1	S'nders,ss	2	1	1	0
Gordon,1b	3	0	6	0	Ringold,1b	1	0	7	0
C.H'son,ss	3	2	0	0	Harper,cf	2	0	1	0
Redm'n,lf	3	0	0	0	Shankle,lf	2	0	0	0
Crocker,3b	1	0	0	0	Sw'ford,2b	3	1	0	1
Hewlett,rf	2	1	0	0	Patrick,p	1	1	0	0
Jones,cf	0	0	0	0	Morrill,rf	3	1	1	1
Totals	22	5	15	4	Totals	22	5	18	5

Gunton .... 0 1 0 0 1 0—2
Metropolitan .... 1 2 2 2 0 x—7

Errors—Lewis, Swaim, Gordon, Crocker. Two-base hit—J. Hudson. Home runs—King, Patrick. Struck out—By Waters, 4; by Hudson, 4; by Patrick, 9. Losing pitcher—Waters.

Empire City Results.

FIRST—Five furlongs; purse, $900; claiming; for 2-year-old fillies.
Santa Barbara, 112 (Anderson) 6-5 2-5 1-5
Tellwick, 107 (Hanford) 8-5 7-10
Betty Byrne, 108 (Stout) 6-5
Desgai, Alahad, Tweety, Who, Octave, Divided Skirt and Squaw Girl also ran. Time, 1:01 2-5.

SECOND—About six furlongs; purse, $900; claiming; for 3-year-olds and upward.
Chancing, 113 (Anderson) .. 16-5 6-5 1-2
Sandy Bill, 122 (Gilbert) 2-5 1-5
Joy Ride, 108 (I. Hanford) 3-1
†Terpsichore, †Roumelia, Forewarned, Iron Ore, Our Crest and Snow Fox also ran. Time, 1:08 2-5.
†Stephen Sanford entry.

THIRD—Five furlongs; purse, $900; allowances; the Oakhill; for 2-year-olds.
Savage, 108 (S. Renick) 11-5 4-5 2-5
Camisado, 115 (Ray) 4-1 8-5
!Merrymaker, 115 (Coucci) .... out
†Sun Lamp, Winning Chance, Transmuting, Alexandrine, Ualino, Cherry Chic and Gold Cross also ran. Time, 1:00 2-5.
†Kay Kamen entry.

FOURTH—One mile and 70 yards; purse, $1,200 added; the Tuxedo Handicap; for 3-year-olds and upward; fillies and mares.
Vicaress, 121 (Stout) 5-2 7-10 1-4
Tabitha, 107 (Kurtsinger) 2-1 3-5
Pretty Night, 110 (Peters) 1-5
Watersplash and Marcia also ran. Time, 1:44.

FIFTH—One mile and 70 yards; purse, $1,000; for 3-year-old maidens.
Uganda, 111 (Ray) .... 8-5 1-2 out
Mr. Chips, 111 (I. Hanford) .. 7-10 1-3
Ironbound, 111 (Coffman) 5-2
Bleu, Saucy Vixen, Choice Goods, Bravado, Detonator and Bud Brown also ran. Time, 1:45 1-5.

SIXTH—One mile and 70 yards; purse, $900; claiming; for 4-year-olds and upward.
Dedication, 112 (Stout) .. 13-5 4-5 1-3
Capstan, 112 (Yager) 10-1 5-1
Repeal, 116 (Coucci) 7-10
Impromptu, Early Dawn, Shotgun, Royal Rover, Kindred Spirit, Crooked Lane and Bright Chance also ran. Time, 1:45 1-5.

Lewis Pounds Marek, Gains Decision

Light-Heavy Champion Is Bothered by Cut Eye, Deals Punishment.

By the Associated Press.

Chicago, July 10.—Winning every round, John Henry Lewis, of Phoenix, Ariz., world's light-heavyweight champion, administered a one-sided drubbing to Max Marek, of Chicago, in a ten-round non-title bout in Comiskey Park, home of the Chicago White Sox, tonight.

The battle was witnessed by 7,141 sweltering spectators, with receipts at $15,174.

The stocky, heavily muscled Chicagoan, had nothing to offer except courage and ability to absorb punishment.

Lewis, although handicapped by a deep gash in his right eyelid, outgeneraled and outboxed Marek from the start.

Lewis' Eye Is Cut.

In the first round Lewis knocked Marek spinning into the ropes with sharp lefts and rights to the jaw, but in the third Marek, swinging wildly with a left hook, opened up the cut on Lewis' eye. Then Marek switched his attack to the body, or either missed with his wild swings to head, and Lewis' eye did not suffer any further damage until the tenth round.

Starting with the fourth round Lewis also began a heavy body attack and outscored Marek two to one until the end. The Phoenix Negro's body punches doubled Marek up in the fifth. In the seventh, Lewis opened with a sharp cut on Marek's right cheek bone. Lewis missed a left hook in the ninth and fell over backwards in his own corner, but jumped to his feet instantly.

The champion weighed 175¾, and Marek scaled 184½.

Arlington Entries.

By the Associated Press.

FIRST RACE—Five and one-half furlongs; purse, $1,000; for maiden 2-year-olds.

1	Bohannon	116	7	Optic	116
2	Woodberry	116	8	Grey Gold	116
3	†Bottle Cap	116	9	Cavour	116
4	Count Atlas	116	10	Orientalist	116
5	†Live Granite	115	11	Biscayne Blue	116
6	Nemont	116	12	Jules Lazard	116

†Hillsdale Stable entry.

SECOND RACE — One mile; purse, $1,000; claiming; for 3-year-olds and upward.

1	Bandalore	104	4	*Noble Star	92
2	Cotton Club	113	5	Impeach	116
3	Salaam	110	6	*Br'don Prince	111

THIRD RACE—Six furlongs; purse, $800; claiming; for 3-year-olds and upward.

1	Court	109	9	Fire Star	104
2	*Flying Justice	109	10	Polly E.	106
3	Black Scout	106	11	*Actdine	98
4	*Red Go	109	12	*Tad	106
5	Koley Bey	106	13	*Com. K'nedy	106
6	Raffles Lad	106	14	Triple Play	103
7	*Sourdine	96	15	Cheer Us	112
8	Jirasol II	117			

FOURTH RACE — Six furlongs; purse, $800; claiming; for 3-year-olds and upward.

1	*Full Up	110	9	Be Shy	117
2	Firm Hand	101	10	*Petty Taw	101
3	*Bright Bubble	104	11	Anapola	109
4	*Mucker	112	12	*Jascha	107
5	*Golden West	112	13	*Rubans Ch'ce	101
6	*Captain Red	112	14	Wee Lukie	111
7	*Ouray	106	15	Sis Agnes	115
8	*D'uble Nugget	113			

FIFTH RACE—Six furlongs; Northwood Handicap; purse, $1,200; 3-year-olds and upward.

1	Infidox	108	5	†Cross Bow II	112
2	†Sun Teddy	109	6	Rock X	111
3	‡Sangreal	103	7	‡The Fighter	116
4	Microbe	101			

†Calumet Farm entry.
‡Milky Way Farms entry.

SIXTH RACE—Five and one-half furlongs; the Hyde Park Stakes; purse, $5,000 added; for 2-year-olds.

1	†The Queen	111	11	/Proph	117
2	†Apogee	116	12	/Dellor	117
3	‡Sir Oracle	114	13	¶¶Coramine	114
4	‡Fair Lead	114	14	¶¶Sun Prolic	114
5	§R'g Reward	117	15	Gin Daisy	114
6	¶N'ions Taste	117	16	Yellow Tulip	114
7	¶Miss Dolphin	114	17	Clingendaal	114
8	¶Brght Land	117	18	Big Nun	109
9	‖Advocator	117	19	Exclaim	114
10	‖Fencing	117			

†H. P. Headley entry.
‡Northway Stable entry.
§Milky Way Farms entry.
¶Mrs. A. M. Creech entry.
‖J. E. Widener entry.
/J. W. Parrish entry.
¶¶Mrs. C. S. Howard entry.

SEVENTH RACE—One mile; the Lakeview; purse, $2,000; for 4-year-olds and upward.

1	Calumet Dick	112	4	Silversmith	102
2	St. Bernard	118	5	Whereaway	115
3	Born Happy	106	6	Finance	112

EIGHTH RACE—One and one-sixteenth miles on turf; purse, $1,000; claiming; for 3-year-olds and upward.

1	*Red Rod	108	5	Legal Gamble	112
2	*Ilchester	107	6	Booms Pal	110
3	*Speedy Skippy	108	7	*Manager Bill	111
4	Marie Jean	105			

*Apprentice allowance claimed.
Weather clear; track fast.

Park Net Tourney Seen Open Affair

With the Public Parks tennis championships a wide-open affair this year, officials are expecting an entry list of approximately 100 players. The men's tournament will start a week from tomorrow and the women's a week from Sunday.

Already the rank and file of Washington's male racket-swingers, encouraged by the absence of Barney Welsh, Dooley Mitchell, Hugh Lynch, Tony Latona, Bud Markey and others of the first ten ranking stars of the District, are filing entries in mass fashion. Those who have not yet done so may secure blanks at any Public Parks courts and hand them in at the Tennis Shop, 1019 Fifteenth street northwest.

Entries for both men's and women's events close a week from tonight at 6 o'clock.

Among the foremost entries to date are Morgan (Happy) Jacobs, Hy, Nate and Allie Ritzenberg, Dean Judd, Pat Deck and Ray Stocklinski. Sara Moore is expected to defend her women's singles crown.

Bankers League.

Am. Sec.	AB	H	O	A	Hamilton.	AB	H	O	A
H'worth,3b	4	1	2	2	Sisson,cf	4	3	3	0
Wright,c	4	4	5	0	LeFevre,p	4	1	0	2
Sh'ondy,ss	4	2	3	4	Watkins,c	4	2	4	0
Birch,cf,p	4	1	0	1	Rabbitt,2b	4	3	2	0
Miller,2b	3	1	1	1	Kidwell,rf	2	1	1	0
Colton,1b	2	1	7	1	Stewart,rf	2	1	0	0
Ellis,cf	3	1	0	0	Way,ss	4	2	1	4
Lose,p	1	0	0	0	Duckett,lf	4	1	1	0
Skinner,cf	1	1	0	0	Smithy,1b	3	0	6	0
Keefer,rf	1	1	0	0	Clark,3b	4	1	0	2
Murphy,rf	1	0	0	0					
Cheney,lf	4	1	0	0	Totals	35	15	18	10
Totals	32	14	18	9					

Am. Sec. & Tr. Co........ 3 1 0 1 5 3—13
Hamilton .... 0 0 9 1 0 3—13

Runs—Hollingsworth, Wright (2), Shebondy (2), Birch, Miller (2), Colton, Ellis, Keefer, Murphy, Chenney, Sisson (2), Le Fevre, Watkins, Rabbitt (2), Kidwell (2), Way (2), Duckett, Clark (2). Errors—American Security & Trust Co., 7; Hamilton Bank, 3. Two-base hits—Birch, Clark. Three-base hits—Sisson, Keefer. Home runs—Wright, Ellis.

Nat. Met.	AB	H	O	A	Riggs.	AB	H	O	A
M'gly,2b,ss	5	2	3	3	C'win,3b,lf	5	2	2	0
Cook,1b	5	1	9	0	Hollidge,p	4	0	3	0
Royer,3b	5	2	2	2	Hunt,ss	5	3	3	5
H'by,ss,2b	5	2	1	5	Cherry,2b	5	3	1	2
Zoegner,c	4	3	10	0	Fort,1b	5	3	7	1
Jones,lf	5	2	1	1	B'lough,c	5	2	8	2
W'rch,rf,p	4	0	0	1	H'son,lf,3b	4	1	0	1
D'mpier,cf	2	0	1	0	Cramer,cf	5	2	0	0
St'kes,p,rf	4	1	0	0	Fle'er,rf,cf	4	1	2	0
Totals	38	13	27	12	Totals	43	16	27	11

Riggs National .... 2 3 0 0 1 0 2 1 0—9
Natl. Metropolitan ...... 0 0 0 0 0 1 0 1 0—2

Runs—Zoerner (2), Corwin, Hollidge, Hunt (3), Fort (2), Bullough, Cramer. Errors—Royer, Hamby, Jones (2), Cramer. Two-base hit—Hamby. Three-base hit—Hunt. Home runs—Bullough, Zoerner.

Union Beats Triniyt.

Union.	AB	H	O	A	Trinity.	AB	H	O	A
Long,cf	4	1	1	0	Cooke,c	4	3	4	0
Col'bus,rf	3	1	6	0	Curtis,3b,p	4	0	2	2
Roller,2b	4	1	2	2	Fitch,2b	4	1	0	1
Stevens,1b	4	2	6	0	Long,1b	4	1	5	0
Manuell,ss	4	2	0	1	Pierce,p,3b	3	0	3	2
Wheeler,3b	3	2	0	3	Deily,ss	4	0	1	1
Clark,c	4	2	1	0	James,lf	3	0	1	0
Crovato,lf	1	0	1	0	Birforn,rf	3	1	2	0
Sanders,p	3	1	0	4					
Totals	30	12	17	10	Totals	29	6	18	6

Trinity M. E. .... 2 0 0 0 0 2 2—6
Union S. S. .... 0 2 3 2 4 3 x—14

Runs—Long (2), Columbus (2), Roller, Stevens (2), Manuell (2), Wheeler (4), Clark, Crovato. Errors—Manuell, Deily, Fitch. Two-base hits—Cooke, Columbus, Wheeler. Three-base hits—Stevens, Manuell, Sanders.

AUTO REPAIRING
Fenders Straightened—Cars Painted
CENTRAL AUTO WORKS
OFFICIAL KEYSTONE STATION
443 EYE ST. N.W. DI. 6161

Sam April PRIVATE STOCK
99c Pint $1.85 Quart
2-yr.-old 100 Proof St. Bourbon
FREE DELIVERY—ME. 3366
Sam April
1210 NEW YORK AVE, N.W.

Auto
INSTRUMENT
Repair Service
CREEL BROTHERS
1811 14th ST. N.W. ••• DEcatur 4220

Have You A Vacant Room?
A small Post Classified Ad will find a tenant for you. It costs only 54 cents to describe your vacant room in The Post. Try it. Phone NAtional 4200. We'll send you a bill later.

Now . . . check the list of room vacancies listed in *The Post*

★Don't lose half a day searching for a room. Start your search in the morning . . . through the classified columns of The Post. Thousands have found just the room they wanted through The Post. SO CAN YOU! Check the vacancies that are listed today. You'll find a veritable directory of Washington's most desirable rooms.

Olympic Fund-Raising Situation 'Critical' With $75,436 Deficit

4 Teams Shy Money for Expenses

Final Tryouts to Open Today; Field Greatest; Records May Fall.

By Jack Cuddy.
United Press Staff Correspondent.

New York, July 10.—On the eve of final tryouts for the men's Olympic track and field team, Gustav T. Kirby, treasurer of the American Olympic committee, announced that the fund-raising situation was "so critical" that it still is uncertain how many of the 22 United States teams will be able to go to the games in Germany.

Following a lengthy meeting of the Olymic administration committee, Kirby revealed that the campeign to raise $227,000 showed a deficit of $75,436.10 in actual cash. Kirby emphasized that this deficit does not include an additional $50,000 for operating expenses of the Olympic committee during the next year nor $25,000 owed by the committee to the Olympic Association.

Promises of Funds.

However, Kirby admitted that his committee had promises of various funds and that it was hoping to receive an additional $30,000 from receipts at the Randall's Island men's tryouts tomorrow and Sunday. He said all except four teams had given assurances today of being able to raise before sailing time on Wednesday funds necessary to pay their respective teams' expenses. "But we have been getting assurances like that for the last six weeks," he added dismally.

The four teams which have no hopes of raising their remaining deficits are: Men's swimming; still shy $5,000; women's swimming, shy $3,000; fencing, shy $2,000 and men's field hockey, shy $3,000.

Meanwhile all of the 270 outstanding athletes from all sections were assembled in New York tonight and ready to start competition tomorrow at the new $1,000,000 Randall's Island Stadium in the two-day final tryouts for the remaining 59 berths on the men's track and field team.

Records Expected to Go.

Despite the record-breaking heat wave, virtually all competitors were reported in peak shape and the tryouts were expected to reach a new high in American track and field competition—with plenty of records expected to be shattered before dusk Sunday.

World record holders and world record breakers are competing in 12 of the 17 events on the program. Every heat of every race will be a duel of champions in this first Olympic track tryout ever held in the New York area.

There will be three finals tomorrow, with Jesse Owens, the great all-round athlete from Ohio State, seeking to spread-eagle the field in both the 100 meters and the running broad jump. An ensemble of beefy hammer throwers also will battle it out. Those are the only three finals listed for tomorrow. However, the 400 meters will be a final in effect, as the seven qualifiers for Sunday's final all will go to Berlin for that event and the 1,600-meter relay.

Owens to Face Stars.

Owens, who climaxed an all-winning season in the 100 meters last week-end by beating Ralph Metcalfe, of Marquette, at Princeton, will have among his opponents tomorrow such speedsters as Metcalfe, Sam Stoller, of Michigan; Mack Robinson, of Pasadena, Calif.; Eulace Peacock, of Temple, who believes he has recovered completely from a leg injury; Frank Wykoff, of Los Angeles, seeking a place on his third Olympic team, and Harvey Wallender, of Texas. Nineteen men are entered for this event. There will be three heats, two semifinals and the final tomorrow.

Rollfast Bicycles
SIDEWALK BIKES, VELOCIPEDES and ROLLER SKATES
New bicycles from $19.50 up. Wheel goods repaired. Your old wheel taken as part payment on a new wheel.
Hazleton Bicycle & Sporting Goods Co.
424 Ninth St. N.W.

SEASON'S EVENT
SANCTIONED SWIM MEET
AQUATIC CARNIVAL for CHAMPIONSHIPS
GLEN ECHO POOL
AFT. & EVE. MON. & TUES. JULY 13th & 14th
D. C. A. A. U. 220 YDS. FREE STYLE
Championship
FOR WOMEN MON. NIGHT
FOR MEN TUES. NIGHT
JR. NAT'L. OUTDOOR HIGH BOARD FOR MEN WILL BE HELD TUES. EVE. FOR U. S. CHAMPIONSHIP
100 YD. MEDLEY SWIM & RELAY AND OTHER GEN'L EVENTS FOR BOYS UNDER 17—GIRLS UNDER 16 AND MEN & WOMEN EACH AFTERNOON & EVENING
Grand Stand 25c to 6 P. M. After 6 P. M. 50c

Dempsey Signs Papers as Ross-Furr Referee

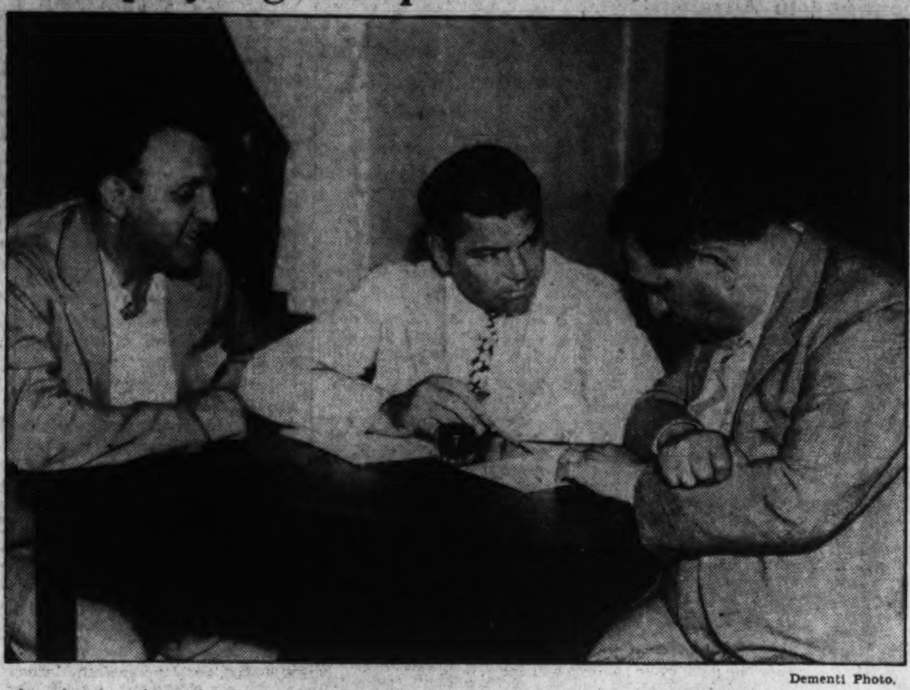

Dementi Photo.

Agreeing to referee the Barney Ross-Phil Furr fight for the benefit of The Washington Post Camp for Underprivileged Children, Jack Dempsey is seen signing the contract at Richmond yesterday, where he came to terms with Matchmaker Goldie Ahearn. Left to right, Max Waxman, Dempsey's business manager; Dempsey and Ahearn.

Chicago Beats Red Sox With Late Rally

Six Runs in Last Two Innings Breaks Boston's 5-Game Streak.

By the Associated Press.

Boston, July 10.—A six-run rally in the last two innings gave the White Sox an 8-to-2 victory over the Red Sox today, halted the Hub team's five-game winning streak and tied the series at one game each.

Vernon Kennedy went the route for the Chisox. He held Boston to seven hits, and although he gave ten bases on balls won his sixth game in a row and tenth of the season.

Johnny Marcum blew up in the eighth when Kennedy, Radcliff, Rosenthal and Hayes singled, giving the visitors three runs and breaking a 2-to-2 tie. The White Sox scored three more runs in the ninth on four hits and a bad throw to first by Marcum. Jack Russell finished for the home team.

Chicago.	AB	H	O	A	Boston.	AB	H	O	A
Radcliff,lf.	5	2	5	0	Werber,lf.	2	1	2	0
R'thal,cf.	3	1	1	0	Cramer,cf.	4	1	0	0
Haas,rf.	4	0	3	0	Cooke,rf.	1	0	3	0
Bonura,1b	5	1	10	0	Foxx,1b.	5	1	11	1
Appling,ss.	3	0	1	4	Cronin,ss.	5	0	1	3
Hayes,2b.	4	2	5	5	McNair,2b.	4	2	3	3
Dykes,3b.	4	0	0	3	Kroner,3b.	3	0	0	3
Sewell,c.	4	2	2	1	R.Ferrell,c.	3	0	5	1
Kennedy,p	4	3	0	2	Marcum,p.	4	2	0	3
					Russell,p.	0	0	0	1
Totals	36	11	27	15	Totals	31	7	27	13

Chicago .... 0 0 0 0 2 0 0 3 3—8
Boston .... 1 0 0 1 0 0 0 0 0—2

Runs—Radcliffe (2), Rosenthal, Appling, Hayes, Sewell, Kennedy (2), Cramer, Marcum. Runs batted in—Bonura (2), Radcliff, Rosenthal, Hayes, Dykes, Kennedy, Cramer, Foxx. Errors—Foxx, Cronin, Marcum. Two-base hits—Sewell, McNair (2). Stolen bases—Rosenthal, Werber. Sacrifices—Rosenthal. Double plays—Dykes to Hayes to Bonura; Appling to Hayes to Bonura; Marcum to Cronin to Foxx; Foxx to Cronin to Foxx. Left on bases—Chicago, 5; Boston, 12. First base on balls—Off Kennedy, 10; off Marcum, 3. Struck out—By Kennedy, 2; by Marcum, 4. Hits—Off Marcum, 10 in 8 inning (none out in ninth); off Russell, 1 in 1 inning. Losing pitcher—Marcum. Umpires—Summers, Johnston and Moriarty. Time of game—Two hours and 21 minutes.

Jim Forney, D. C. Boy, Will Enter Baylor U.

Jim Forney, former Western High football and basketball star, has accepted a scholarship to Baylor University in Texas. A graduate of Western in the class of 1933, Forney has since been playing with the strong Maryland A. C. grid team. He plays end in football and center in basketball. Forney also received offers from Texas Christian. Ozzie Wray, former George Washington wingman, and Texas native, was largely responsible for Forney's scholarship. Forney will enter Baylor, September 10.

Chevy Chase Grays Travel.

The Chevy Chase Grays will travel to Fredericksburg, Va., today to meet the Elks of that city. Players will meet at McKinley and Connecticut avenues at 12 o'clock.

OLD RIVALS PLAY.

The Burleith A. C. will play its old rival, the Lionel A. C., tomorrow on diamond No. 12, West Potomac Park, at 1 p. m. Lingley will pitch for Burleith and McKeevey for Lionel.

CABIN JOHN VS. CABMEN.

The Diamond Cab ball club will play Cabin John tomorrow at 3 p. m. at Cabin John. Cranston Howard will pitch for Cabin John.

Clark's Monogram
24 MONTHS OLD SPECIAL $1.69 QT.
Clark's INC. 705 14th St. N.W. NA-3320

HARRY ROSS
Maryland Pure Rye
2 Years Old
$1.95 Quart
COLUMBIA Wine & Liquor Shop
1429 F St. N.W. MEt. 1314

500 BARGAINS IN USED TIRES
Huge stock of recent trade-ins must be liquidated at once!
LEETH BROS.
1220 13th ST. N.W.

Santa Anita Offers $228,500 in Stakes

Los Angeles, July 10 (AP).—Topped by the annual $100,000 added Santa Anita Handicap February 27, and a $50,000 added Santa Anita Derby February 22, Los Angeles Turf Club directors today announced the program of stakes and purses to be offered at the 1936-37 meeting at Santa Anita Park.

General Manager Charles H. Strub declared the total of $288,500 stake money, and minimum daily race purses of $1,000, represented the richest prizes ever offered at an American track for a single meeting.

Interstate Is Winner, 7-6, on Eddy's Homer

Roger Eddy's homer with the bases full in the fifth inning gave Interstate Commerce Commission a 7-6 victory over Procurement Division yesterday in a Federal Double-A League game of The Post Sandlot Association. The victory put Interstate in a tie for first place. Hirst hit a homer for Procurement.

Int. Com.	AB	H	O	A	Proc. Div.	AB	H	O	A
Eddy,ss.	4	3	2	3	Hirst,2b.	4	2	1	2
McM'en,rf.	3	1	3	0	Wilson,1b.	4	0	10	0
R'baum,1b	4	0	10	1	Miller,3b.	4	0	0	1
P'sateri,3b	3	1	0	2	Kramer,cf.	4	2	0	0
Bowman,c.	4	1	4	0	C'flower,ss.	4	1	2	5
DiNe'na,2b	4	1	2	3	Roberts,lf.	3	0	0	0
Paddon,lf.	4	1	1	0	Jones,rf.	2	0	0	0
L'kowitz,cf	3	0	1	0	Tortorice,c.	3	1	9	0
Davis,p.	3	2	1	3	Pearce,p.	2	0	0	2
Knowles,rf	4	0	0	0	Bell,p.	0	0	0	0
White,p.	1	0	0	0	Moore,rf.	1	0	1	0
					Preston,p.	0	0	0	0
					*Dabney	0	0	0	0
Totals	33	10	24	10	Totals	31	8	21	10

*Batted for Bell in seventh.

Procurement Div. .... 1 1 0 1 0 0 3 0—6
Interstate .... 0 2 0 0 5 0 0 x—7

Runs—Hirst (2), Colliflower, Kramer, Tortorice, Moore, Paddon, Davis (2), Eddy, Pusateri, Bowman, Lefkowitz. Errors—Knowles, DiNenna (2), McMullen, Colliflower, Hirst, Miller. Two-base hits—Kramer, Bowman, Tortorice. Home runs—Eddy, Hirst.

Investigation Wins, 11-3; Watt Is Wildman

Possibly the heat didn't have anything to do with it, but Frank Watt, veteran pitcher for the Metropolitan Police, hit five men yesterday and walked seven as the Bluecoats absorbed an 11-3 defeat at the hands of Bureau of Investigation. It was the thirteenth win in 14 Government League starts for the G-men.

Police.	AB	H	O	A	F. B. I.	AB	H	O	A
Gill,2b.	4	4	3	0	Morris,2b.	3	1	3	3
Stevens,ss.	5	0	2	8	Taylor,1b.	4	2	4	1
Heiser,1b.	4	2	10	0	Barry,cf.	4	1	3	0
Gr'yson,3b	4	1	1	0	C'flower,3b	3	0	1	0
C'pbell,cf.	3	0	1	0	Lev'ton,lf.	4	2	2	0
Smith,lf.	2	0	0	0	Russell,rf.	4	1	4	1
Wynne,c.	4	1	5	0	Fisher,ss.	3	2	3	4
Watt,p.	3	0	0	5	Rosser,c.	2	0	5	0
H'ky,rf,lf.	4	0	2	0	Davidson,p	5	0	1	0
Mills,rf.	1	0	0	0	Snyder,c.	0	0	1	0
					Colley,2b.	0	0	0	1
					Th'pson,cf.	0	0	0	0
Totals	34	8	24	13	Totals	32	9	27	10

Police .... 1 1 0 0 0 0 1 0 0—3
F. B. I. .... 0 0 8 0 0 2 0 1 x—11

Runs—Stevens, Smith, Gill, Morris (2), Taylor, Colliflower (2), Leverton (2), Russell, Fisher, Rosser. Errors—Fisher, Husky, Grayson. Two-base hit—Gill. Three-base hit—Fisher. Home run—Russell.

Pearson Breaks Ankle.

Jimmie Pearson, livewire catcher of the Federal Communications team of the Federal Double-A League, is confined to the Emergency Hospital with a fractured ankle received in Thursday's game with Government Printing Office. Pearson was trying to make third on a single by Wasco in the first inning and was forced to slide, catching his spikes in the dirt and snapping his ankle.

WANT GAME TOMORROW.

The Southern Aces, of southern Maryland, want a game with an unlimited team for tomorrow away from home. Call Capitol Heights 306-F-3.

Sports Center League.

FAA.	AB	H	O	A	L. & C.	AB	H	O	A
Green,2b.	3	1	0	1	Cullen,3b.	4	1	2	0
Harvey,cf.	5	1	1	1	Fisher,c.	2	0	2	1
Knott,3b.	4	2	0	3	Marphis,cf	3	0	1	0
Spivok,1b.	3	1	8	0	F'bella,ss.	3	1	1	2
B'nifant,ss	3	3	0	1	Twiggs,2b.	3	0	2	2
Backus,lf.	4	2	2	0	Howells,1b.	3	1	9	0
Beall,rf.	4	3	2	0	Cribben,lf.	1	0	1	0
Wood,c.	4	1	8	0	Boaze,p.	3	0	0	2
Day,p.	0	0	0	0	Iacono,rf.	2	0	0	0
Heft,p.	3	1	0	1					
Ehrlich,2b	1	0	0	0					
Totals	34	15	21	7	Totals	24	3	18	7

F. A. A. .... 1 7 0 2 6 0 x—16
Loans and Currency ... 1 1 0 0 0 0 0— 2

Runs—Green (2), Harvey (2), Knott (2), Spivok (2), Bonifant (3), Backus, Beall, Wood, Heft (2), Cullen, Cribben. Errors—Wood, Heft, Fisher, Pallabella, Boaze. Two-base hits—Knott, Beal, Cullen, Howells. Three-base hit—Bonifant. Home run—Bonifant.

G. A. A. Winner.

G. A. O.	AB	H	O	A	PWA.	AB	H	O	A
Rob'son,ss.	5	3	4	3	Jackson,1b.	5	2	6	0
F'cloth,c.	4	3	10	0	Coryell,ss.	4	2	2	3
Cashell,2b.	5	4	1	3	Bischoff,p.	4	0	2	2
Duvall,p.	5	1	0	0	Martz,c.	4	1	6	0
Poole,3b.	5	2	0	0	Marx,cf.	3	2	0	0
W'liams,lf.	4	2	1	0	Smith,2b.	4	0	1	2
Alv'rez,1b.	5	1	5	0	Murrell,3b.	4	3	2	0
Mont'y,rf.	5	2	0	0	Shep'rd,lf.	3	1	1	0
McQ'n,cf.	2	1	0	0	Caroll,rf.	2	0	1	0
Shelton,cf.	2	2	0	0	Saxe	2	2	0	0
					Coe	1	1	0	0
Totals	42	21	21	6	Totals	36	14	21	7

P. W. A. .... 2 0 0 1 2 0 5—10
G. A. O. .... 2 0 3 2 6 1 2—16

Runs—Robertson, Cashell (3), Faircloth, Poole, Jackson, Coryell, Marx (2), Duvall, Williams, Alvarez, Montgomery, McQueen, Shelton, Jackson. Errors—Marx (2), Murrell, Saxe. Two-base hits—Robertson, Cashell (2), Marx, Murrell, Saxe.

Women Swim Aces in Final Trial Today

18 Positions Available on Olympic Squad; 80 Will Compete.

By the United Press.

New York, July 10.—America's premier women swimmers, including a pair of Olympic champions and eleven national titleholders, begin final tryouts for places on the American Olympic team tomorrow in Astoria Pool.

More than 80 of the most attractive of all Uncle Sam's Olympic candidates will seek a maximum of 18 available positions—if there are sufficient funds to pay the way of that number. Chances are, however, the squad will be around 15 or 16 because of the fact that many swimmers will qualify in more than one event.

First Three Qualify.

Katherine Rawls, of Miami Beach, Fla., and Claudia Eckert, Wilmette, Ill., for example, will compete in four events—100 and 400-meter free-style, 200-meter breaststroke and springboard dive.

With the exception of the 100-meter free style and diving, first three finishers in each event will make the team. In the diving, springboard and high platform, it still is indefinite how the stars will qualify, although it is believed the first two in each event will make the team and then double up in Berlin.

The first five or six, depending on the fund situation, will qualify for the 100-meter free style, with the 400-meter relay team of four also coming from that group.

Mrs. Jarrett Favorite.

Six events will be decided over the week-end, with all but two expected to produce close fights. Mrs. Eleanor Holm Jarrett, of New York, is an odds-on favorite to take the 100-meter backstroke. Mrs. Lenore Kight Wingard, of Homestead, Pa., is a sure winner in the 400-meter event.

Another who looks safe is Mrs. Dorothy Poynton Hill, of Los Angeles, platform diving champion in the 1932 games. Opposing her will be Ruth Jump, Las Angeles, who won the national title which Mrs. Hill defaulted; Velma Dunn, Los Angeles; Ruth Hoerger, Miami, and Cornelia Gillissen, New York.

MacFayden Hurls Bees To 4-1 Win Over Reds

Cincinnati, July 10 (AP).—Danny MacFayden checked the bats of his former Cincinnati teammates today and pitched the Boston Bees to a 4-to-1 victory, their tenth in 13 games with the Reds this season.

Boston.	AB	H	O	A	Cin'nati.	AB	H	O	A
Ur'anski,ss	4	2	3	7	Chapm'n,lf	5	0	1	0
Moore,rf.	4	1	3	0	Riggs,3b.	4	1	0	3
Jordan,1b.	4	1	8	0	Cuyler,rf.	4	1	2	1
Berger,cf.	4	1	4	1	Sc'sella,1b.	4	3	9	1
C'inello,2b	3	1	6	3	Lombardi,c	3	0	6	1
Lee,lf.	4	1	3	0	Walker,cf.	4	1	4	0
C'arart,3b	4	2	1	0	Myers,ss.	3	1	2	2
Mueller,c.	4	2	2	2	*Herman	0	0	0	0
M'fayden,p	3	0	0	2	K'pouris,2b	3	1	3	1
					†Goodman	1	0	0	0
					Schott,p.	2	1	0	3
					‡Campbell	1	0	0	0
Totals	34	11	27	14	Totals	34	9	27	12

*Batted for Myers in ninth inning.
†Batted for Kampouris in ninth inning.
‡Batted for Schott in ninth inning.

Boston .... 1 0 0 0 0 0 0 2 1—4
Cincinnati .... 0 0 0 0 0 0 0 1 0—1

Runs—Urbanski, Berger, Coscarart, Mueller, Cuyler. Runs batted in—Moore, Jordan, Coscarart, Mueller, Lombardi. Two-base hits—Berger, Mueller (2), Scarsella. Three-base hit — Urbanski. Sacrifices — Cuccinello, Macfayden. Double plays—Urbanski to Cuccinello to Jordan; Lombardi to Myers; Cuyler to Scarsella. Left on bases—Boston, 5; Cincinnati, 9. First base on balls—Off Macfayden, 2. Struck out—By Macfayden, 1; by Schott, 4. Hit by pitched ball—By Macfayden (Lombardi). Umpires—Stewart, Pfirman and Pinelli. Time of game—One hour and 53 minutes.

Donkey Baseball Due At Oxen Hill Field

A donkey baseball game will be staged on Tuesday at 8 p. m. at Seitz's Corner, Oxon Hill, Md., between the Young Democratic Club of Southern Maryland and the Oxon Hill Volunteer Fire Company.

National Capital League.

Peoples.	AB	H	O	A	Ch. Fms.	AB	H	O	A
H'ley,3b,ss	3	1	2	1	Taylor,ss.	3	1	1	0
Pr'me,p,2b	3	2	4	0	Jeffries,2b.	3	0	2	1
W'ire,lf,3b	3	2	1	0	Herde,cf.	2	0	0	0
Th'pson,lf.	3	2	1	0	Tracy,3b.	2	1	0	2
Rice,cf.	2	1	1	0	Laycock,1b	2	0	3	0
Po'ell,ss,rf	3	1	1	0	Fisher,lf.	1	1	1	0
St'ell,2b,p.	3	2	0	2	Sisk,c.	2	0	4	0
Howard,c.	2	0	2	1	Curtain,rf.	1	0	0	0
B'waite,1b	2	1	3	0	F'well,p.	2	1	1	1
					Ellis,rf.	1	0	0	0
Totals	24	12	15	4	Totals	19	5	12	4

Chestnut Farms .... 0 0 0 1 0—1
Peoples Drug .... 1 3 2 2 x—8

Runs—Healey, Frame (2), Wilshire, Rice, Thompson, Stockwell, Howard, Tracy. Three-base hits—Rice, Stockwell, Tracy. Home run—Frame. Winning pitcher—Stockwell. Umpire—Purdy.

O'Neill to Pilot Indians in '37, Is Report

Cleveland Paper Brands Baseless Rumor Ruth Might Get Job.

By the Associated Press.

Cleveland, July 10.—The Plain Dealer says tonight that Steve O'Neill, manager of the Cleveland Indians since Walter Johnson's resignation last August, will pilot the Tribe again in 1937.

O'Neill and Alva Bradley, president of the Cleveland club, came to an agreement in New York yesterday, the Plain Dealer says.

This would stop rumors current since yesterday that Babe Ruth might receive the job.

"The Ruth rumor refused to die today in spite of the vigorous denial issued by Bradley," says the Plain Dealer. "From one source, thought to be reliable, came the story that the Babe had already come to terms with Bradley and would assume the reins at the end of the present season."

The newspaper said O'Neill expressed his gratification at the assurance that he would have another year in which to prove that the Indians are a good ball club.

"I've been disappointed in many ways this season" O'Neill was quoted as saying, "but I still think we've got the makings of a winning team. There are some things I hope to do before next season, and I'm glad to know Mr. Bradley thinks I deserve a chance to try them out."

Cubs Win Third; Beat Dodgers 6-2

Chicago, July 10.—The Cubs won their third straight over the Brooklyn Dodgers today, turning in a 6-to-2 decision behind Curt Davis' six-hit pitching. Three rookies hit homers—Johnny Gill for the Cubs and Buddy Hassett and Eddie Wilson for the Brooklyns.

Brooklyn.	AB	H	O	A	Chicago.	AB	H	O	A
Frey,ss.	3	0	1	2	Hack,3b.	4	2	0	2
Cooney,cf.	4	2	4	0	Herman,2b.	3	0	1	4
Stripp,3b.	4	0	2	2	Galan,cf.	3	0	3	0
Hassett,1b	4	2	7	1	Hartnett,c.	3	1	4	1
Watkins,lf	4	0	3	0	Demaree,rf	4	0	2	0
Bucher,2b.	4	0	1	3	Gill,lf.	4	1	1	0
Wilson,rf.	2	1	2	0	Ca'retta,1b.	4	1	11	1
Berres,c.	3	1	4	0	Jurges,ss.	4	1	4	4
F'house,p.	2	0	0	1	Davis,p.	3	2	1	2
*Taylor	1	0	0	0					
Jeffcoat,p.	0	0	0	0					
Totals	31	6	24	9	Totals	32	8	27	14

*Batted for Frankhouse in seventh.

Brooklyn .... 0 0 0 0 0 0 2 0 0—2
Chicago .... 0 4 1 0 0 1 0 0 x—6

Runs—Hassett, Wilson, Hartnett, Gill, Cavarretta (2), Jurges, Davis. Errors—Wilson, Bucher, Stripp. Runs batted in—Gill (2), Hack (2), Davis, Hassett, Wilson. Three-base hit—Hartnett. Home runs—Gill, Hassett, Wilson. Stolen base—Cavarretta. Sacrifice—Davis. Double plays—Herman to Jurges to Cavarretta; Frey to Bucher to Hassett. Left on bases—Brooklyn, 4; Chicago, 7. First base on balls—Off Frankhouse, 2; off Davis, 2. Struck out—By Frankhouse, 2; by Davis, 4. Hits—Off Frankhouse, 7 in 6 innings; off Jeffcoat, 1 in 2 innings; off Davis, 6 in 9 innings. Hit by pitched ball—By Jeffcoat (Galan, Hartnett). Winning pitcher—Davis. Losing pitcher—Frankhouse. Umpires—Goetz, Reardon and Magerkurth. Time, One hour fifty-two minutes.

Cards Trip Giants, 5-4, in 13 Innings

St. Louis, July 10 (AP).—Manager Frankie Frisch's double, scoring Leo Durocher, in the thirteenth inning, broke up a game with the New York Giants today and gave the Cardinals a 5-to-4 victory.

New York	AB	H	O	A	St. Louis.	AB	H	O	A
W'head,2b.	6	2	5	5	T.Moore,cf.	6	1	4	0
G.Davis,cf	4	0	4	0	S.M'rtin,2b	4	1	4	5
Ott,rf.	4	0	3	0	J.Martin,rf	6	0	4	0
Leiber,lf.	4	3	2	0	Medwick,lf	6	3	5	0
J.Moore,lf.	3	0	2	0	Collins,1b.	5	1	8	1
Leslie,1b.	6	3	9	1	V.Davis,c.	6	1	5	1
Terry,1b.	0	0	0	0	D'ocher,ss.	5	3	6	1
Jackson,3b	5	1	1	0	Gelbert,3b.	3	1	1	1
Mancuso,c	6	1	8	2	G'baldi,3b.	2	0	2	0
Bartell,ss.	4	2	2	0	Walker,p.	0	0	0	0
Koenig,ss.	0	0	0	0	Heusser,p.	0	0	0	0
Hubbell,p.	3	1	0	1	Haines,p.	0	0	0	0
Gumbert,p	0	0	0	0	Rhem,p.	0	0	0	0
Fitz'ons,p.	2	0	0	0	Winford,p.	1	0	0	0
†S'macher	0	0	0	0	§Fullis	1	0	0	0
‡Ripple	1	0	0	0	‖Og'rowski	1	0	0	0
					¶Mize	0	0	0	0
					**King	1	0	0	0
					††Frisch	1	1	0	0
Totals	48	13	*36	9	Totals	48	12	39	11

*None out when winning run scored.
†Ran for Leslie in twelfth.
‡Batted for Bartell in twelfth.
§Batted for Heusser in sixth.
¶Batted for Haines in seventh.
‖Batted for Gelbert in eighth.
**Batted for Rhem in eighth.
††Batted for Winford in thirteenth.

New York.. 0 1 0 1 2 0 0 0 0 0 0 0 0—4
St. Louis... 0 0 0 0 0 0 1 3 0 0 0 0 1—5

Runs—Leiber (3), Whitehead, T. Moore, S. Martin, Medwick (2), Durocher. Errors—Bartell, Koenig, S. Martin. Runs batted in—Mancuso, Bartell, Leiber, Leslie, Durocher, Medwick, V. Davis (2), Frisch. Two-base hits—Leiber (2), Medwick (2), Jackson, Frisch. Sacrifice—G. Davis, Hubbell, Jackson. Double play—S. Martin to Durocher to Collins. Left on bases—St. Louis, 13; New York, 15. First base on balls—Off Walker, 1; off Heusser, 1; off Winford, 5; off Hubbel, 2; off Fitzsimmons, 3. Struck out—By Hubbell, 4; by Winford, 3; by Fitzsimmons, 2. Hits—Off Walker, 10 in 4 2-3 innings; of Heusser, 2 in 1 1-3 innings; off Haines, 0 in 1 inning; off Rhem, 0 in 1 inning; off Winford, 1 in 5 innings; off Hubbell, 7 in 7 1-3 innings; off Gumbert, 2 in 1-3 innings; off Fitzsimmons, 3 in 4 1-3 innings. Hit by pitched balls—By Hubbell (Walker). Wild pitches—Fitzsimmons, Winford (2). Winning pitcher—Winford. Losing pitcher—Fitzsimmons.

SOFTBALL LEAGUE.

The Hornets defeated the Sun Dodgers, 5 to 3, yesterday on the Catholic University practice field in a St. Anthony's Softball League. Ed Karpowitz, C. U. football star, pitching for the Hornets, gained credit for the victory. Facchini hit two homers for the Hornets.

Ties Homer Record

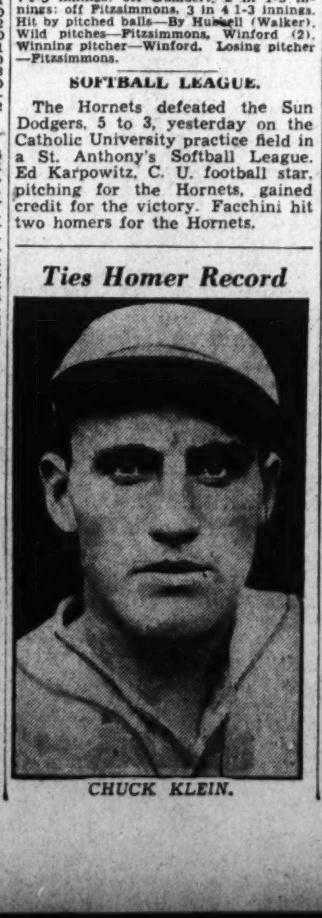

CHUCK KLEIN.

Joe Humphreys Announcer, 63, Succumbs

Booming Voice of Famed Ring Figure Stilled After Illness.

Continued From Page 13.

heavyweight battle last year at the Garden Bowl, and received one of the greatest tributes ever given a third man in the ring.

His death was attributed to a complication of ailments—hardening of the arteries, apoplexy and heart disease—which were aggravated by the heat.

The last fight at which Humphreys introduced the principals was the Tony Canzoneri-Jimmy McLarnin bout in Madison Square Garden May 8. Among the other big fights he announced during the past year were the Joe Louis-Paulino Uzcudun, Louis-Carnera, Gastanaga-Carnera and Louis-Baer.

During the past year Humphreys' health slowly dwindled away. He suffered a mild brain hemorrhage in August, and shortly afterwards was taken to a hospital, where he remained in a semi-coma for some time. Only his son, George, was permitted to visit him.

Regained Health.

He made a courageous rally and regained his health sufficiently to return to his home. In mid-December, Mayor Frank Hague of Jersey City sent Humphreys to his winter home in Miami, Fla., where he remained for several months and appeared in better physical condition than in several years when he returned East in April.

But Humphreys' health began to fail shortly after he returned home, and May 27 his condition became serious. From that date until his death late today, his life slowly ebbed and the fog-horn voice which could be heard in any corner of the building, no matter how large, dwindled to a faint whisper. He was in a semi-coma most of the time.

At his bedside were his son, George, his daughter-in-law and Mrs. Mike Jacobs, wife of the Twentieth Century Club promoter. His son is the only immediate survivor. He married Teresa Veronica Williams when he was 20, and she died in 1918. They had two sons, George now 27, and Joe, who died in 1933 at the age of 40.

During his last years Humphreys had lost most of the power of his famous voice and he walked uncertainly but he could command a crowd with his poise and bearing. Even when he had to be helped into the ring at some of the last fights at which he officiated, he could sway a crowd with his grotesque gestures and strident voice, helped by the "mike."

ven though the "mike" helped Humphreys during the last days of his career, he never liked the "mechanical voice" instrument.

Announcer Dead

JOE HUMPHREYS.

Boxing Figures Pay Tribute

New York, July 10 (U.P.).—Boxing lost its outstanding personality in Joe Humphreys, New York State Athletic Commissioner Bill Brown said today upon being informed of the famed announcer's death.

"I am sorry to hear of his passing," Brown said. "He was a fine character, and he will be missed by the boxing public."

Jimmy Johnston, of Medison Square Garden, was deeply affected. "He was the last of the great masters of ceremony," Johnston said. "A typical New Yorker, Joe was the outstanding announcer from introduction of Marquis of Queensbury prize ring rules to the present day. The Lord killed a remarkable voice. Nobody was known and loved by more people than Humphreys, but he has gone to join the great guys like McGovern, whom he managed; Corbett and Fitzsimmons, and I know he's glad to be with 'em."

Fick Is Beaten In Olympic Swim Trial

Chicagoan Upsets Virginia Youth in 100-Meter Free-Style Final.

By the United Press.

Rocky Point Pool, Warwick Neck, R. I., July 10.—Ralph Flanagan, of Miami, Fla., king of America's distance swimmers, and Arthur Highland, of Chicago, a former national and intercollegiate champion who is hitting the comeback trail, scored victories in the final men's Olympic swimming tryouts tonight to qualify automatically for the Berlin games.

Flanagan, national 440-yard, 880-yard and 1-mile champion, led all the way as he won the 1,500 by 25 meters over Chesty Jack Medica, of University of Washington, with Jimmy Cristy, of the Lake Shore Athletic Club of Chicago, a veteran of the 1932 Olympics, in third place. Flanagan's time was 19 minutes 37.3 seconds, compared with Medica's American record of 19:20 and the world record of 19:07.4 credited to Arne Borg, of Sweden.

Peter Fick Defeated.

Highland, big rangy Northwestern University graduate, registered an upset as he nipped the favored Peter Fick, of Philadelphia, and the New York A. C. by a touch in the 100 meters free style final, with Arthur Lindenberg, of Los Angeles, in third place. Highland's time was 58.8 seconds, 2 seconds of Fick's world mark.

Those six swim stars—Flanagan, Medica and Christy in the "marathon;" Highland, Fick and Lindenberg in the sprint—thus seemed assured of places on the 21-man team slated for the trip to Germany.

Trailing Flanagan, Medica and Christy in the 1,500 meters were John Macionis, of Yale; Dave Rider, of Stanford University; Gerald Rudig, of Huntington, Ind., and Dexter Woodford, of Ohio State University, in that order.

Jack Patton, of Fort Lauderdale, Fla., won his heat of the 1,500 in 20:56.2 today and George Paulson, of New York, won his heat in 21:27.6. But in the race against time these were well behind the leaders in the third and "seeded" heat. Medica covered the distance in 19:55.2 and Christy, 20:20.8.

On the Air Today

While some half million listeners in Washington are amusing themselves figuring out ways of beating the heat, the wheels are revolving steadily in New York's radio inner sanctums. This is the season when network shows for fall and winter are being planned, bargains made and time contracted for. And it looks as though the networks are good for a sell-out this year.

Advance word hints that NBC's Red network (WRC locally) and CBS (WJSV) will not have a second of preferred night time available by the time the big circus opens its doors in September. The NBC Blue network (WMAL) is trailing with a few periods here and there available.

Now this does not mean that you could not buy network time. Daylight periods are plentiful and the very late evening periods can be obtained even in the height of the season. But those juicy hours between 7 and 10 or 10:30 already have been bought up straight through the week with the exception of Saturdays. Despite all efforts to promote Saturday night as good radio time, it trails all other nights of the week.

The premium placed on the best evening hours is appreciated when we consider that sponsors of such programs as Jack Benny's, Phil Baker's and many others cling to their time straight through the summer months, substituting second string talent for their cold weather stars. They do this rather than lose the right of contract precedence for these preferred periods of the evening.

Despite the aversion of some sponsors to Saturday nights, a show that captures the public's fancy probably succeeds that night just as well as any other. For example, "Professor Quiz" has made a big hit here in Washington and beginning tonight is being sent to New York by C. B. S. for broadcasting simultaneously from the network key station, WABC. It is one case in which the metropolitan New York audience hears a show originating from the provinces! Many programs, of course, are handled by the networks' key stations from points on the network outside Manhattan. But they come practically 100 per cent from Chicago or Hollywood, or are special features such as sports or news events. The "Quiz" show is open to the public. The studio is the ballroom at the Willard Hotel. You're invited. The time: 8:30 p. m.

• • •

Features today:

Submarine Gardens—Mikes go 60 feet under water for description of marine life at Catalina Island, WJSV, at 11 a. m.

"Singin' Gatherin'" — Authentic folk music from mountain regions of the South, with Jean Thomas, WMAL, at 11:45 a. m.

From Turin—Pietro Mascagni, Italian composer, conducts performance of his comedy opera, "L'Amico Fritz," WRC, at 2:45.

H. V. Kaltenborn — Interviews Lord Eustace Percy, Privy Council, Member of Parliament, from London, WJSV, at 5.

Hoss Race—Hyde Park Stakes and Lassie Stakes, from Arlington Park, from WMAL, at 5:05.

Swing Music—Stuff Smith and novelty orchestra guest with Bunny Berrigan's Swing Session, WJSV, at 7. Smith will play his hit, "I's a-Muggin'."

"Last Man's Club"—Scenes will be enacted by Jean Hersholt as guest of "Chateau," WRC, at 8:30.

Come Back—"Is It True What They Say About Dixie?" again No. 1 hit in "Hit Parade," WJSV, at 9.

• • •

You'll find Olympic finals broadcasts all over your dials this afternoon. Check the hours and stations on the time-table in the adjoining columns.
J. H. H.

The Post Radio Time-Table

Saturday, July 11. Washington Eastern Standard Time.

	WRC 316M-950KC	WMAL 476M-630KC	WOL 229M—1,310KC	WJSV 206M—1,460KC	
6:30	Gordon			Ssh!	6:30
6:45	Hittenmark			"	6:45
7:00	" "	Morning Devotions.	Musical Clock	Sun Dial	7:00
7:15	" "	Dick Leibert	" "	" "	7:15
7:30	" "	Cheerio	" "	" "	7:30
7:45	" "	"	News	" "	7:45
8:00	News	Morning Glories	Musical Clock	" "	8:00
8:15	Gordon	Wake-Up Club	" "	" "	8:15
8:30	Hittenmark	Chicago Breakfast	" "	" "	8:30
8:45	" "	Club	News	" "	8:45
9:00	" "	News	Musical Clock	Rabbi Gers'feld	9:00
9:15	" "	The Vass Family	Radio Playmates	" "	9:15
9:30	Arthur Lang,	Josh Higgins	Police Flashes	Let's Pretend	9:30
9:45	Barytone	Originalities	News	" "	9:45
10:00	Children's Frolic	Wendall Hall	Reporters Club	Kiddies Review	10:00
10:15	" "	School of Air	Song Hits	" "	10:15
10:30	Jerry Sears'	Bill Krenz and	Balladeers	Beethoven	10:30
10:45	Orchestra	Orchestra	Prevue	Sonatas	10:45
11:00	Concert	Genia Fonariova	Morning Concert	Catalina Island	11:00
11:15	Miniatures	" "	" "	Mus. Reveries	11:15
11:30	Merry Madcaps	Words and Music	Now and Then	Jack Shannon	11:30
11:45	" "	Jean Thomas	" "	Labor News	11:45
	AFTERNOON PROGRAMS.				
12:00	News	Old Skipper and	Bobby Worth	News	12:00
12:15	Concert Ensemble	His Gang	News	Jack and Gil	12:15
12:30	Littlefield's Or.	National Farm	Walkathon	Rhythms	12:30
12:45	Stadium Opening	and Home Hour	Dukes of the Ukes	Buffalo Presents	12:45
1:00	" "	" "	WPA Concert	Olympic Finals	1:00
1:15	Olympic	" "	Orchestra	" "	1:15
1:30	Elimination	Whitney Ensemble	Melody Jack Smith	" "	1:30
1:45	Contests	" "	Dance Themes	" "	1:45
2:00	Sophie Tucker	Olympic	" "	Dictators	2:00
2:15	Orchestra	Elimination	" "	"	2:15
2:30	Week-End Revue	Contests	String Quartet	Clyde Barrie	2:30
2:45	" "	" "	News	Olympic Finals	2:45
3:00	" "	" "	Robert Keller	" "	3:00
3:15	" "	" "	Afternoon Concert	Saturday	3:15
3:30	Olympic	" "	Blue Songs	Syncopators	3:30
3:45	Elimination	" "	Dance Music	Olympic Finals	3:45
4:00	" "	" "	Today's Winners	" "	4:00
4:15	" "	" "	" "	" "	4:15
4:30	Kaltenmeyer's	N. B. C. Sports	" "	F. Dailey's	4:30
4:45	Kindergarten	Carnival	" "	Orchestra	4:45
5:00	Chasin' the Blues	Arlington Park	Folio of Facts	Lord E. Perry	5:00
5:15	Bavarian Orch.	Race	" "	Melodies	5:15
5:30	News	News	" "	News	5:30
5:45	Bulletin Board	Sunday School	Walkathon	Olympic Finals	5:45
	EVENING PROGRAMS.				
6:00	Olympic Contests	Olympic Contests	Today in Sports	Patti Chapin	6:00
6:15	Grenadiers	Home Town	Music; News	Arch McDonald	6:15
6:30	Dance Hour	Bill Coyle	Editorial	Moon Dial	6:30
6:45	Sport Parade	Don Ferdis Orch.	Reg Newton	" "	6:45
7:00	Carl Ravazza's	El Chico	Dinner Concert	Saturday Swing	7:00
7:15	Orchestra	" "	News Spotlight	Session	7:15
7:30	M. Willson's	Goldman Band	Dance Music	Al Roth	7:30
7:45	Orchestra	" "	Nordica Orchestra	Orchestra	7:45
8:00	Jamboree	" "	" "	Revue	8:00
8:15	"	" "	Central Union	Fred Feibel	8:15
8:30	The Chateau	National Barn	Mission	Prof. Quiz	8:30
8:45	" "	Dance	Dance Music	" "	8:45
9:00	" "	" "	Bavarian Trio	Hit Parade	9:00
9:15	" "	" "	Front Page Drama	" "	9:15
9:30	Stringtime	Musical Cocktail	Musical	" "	9:30
9:45	"	To be announced.	Silhouettes	" "	9:45
10:00	News	POSTILION	WOL Concert	Bob Crosby's	10:00
10:15	Sports Review	Aaronson's Orch.	" "	Orchestra	10:15
10:30	Lotus Orchestra	Russ Morgan's	Walkathon	Glen Echo	10:30
10:45	" "	Orchestra	News	Orchestra	10:45
11:00	Andy Sanella's	Slumber Hour	Art Brown	Jan Garber's	11:00
11:15	Orchestra	" "	" "	Orchestra	11:15
11:30	Midnite Frolics	" "	Leroy Smith's	News	11:30
11:45	" "	" "	Orchestra	Goodman's Or.	11:45
12:00	Sign off	Night Watchman (until 2 a. m.)	S'dodgers Serenade (until 2 a. m.)	Sign Off	12:00

MAJESTIC "INTERNATIONAL" RADIO
A.C.-D.C. Automatic ground. Built-in aerial.
$6.95 Complete
METROPOLITAN RADIO CO.
940 F St. N.W. ME. 7071

CALL COLUMBIA 0100
GUARANTEED RADIO SERVICE
10 DAY TRIAL IN YOUR HOME ON ANY RADIO
F. S. HARRIS CO.
2900 14th St. N.W.
OPEN 9 A.M. to 9 P.M.

Parched Corn Lifts Grains To New Highs

Barley Up 5 Cents; Wheat Corn, Rye 4⅛ Cents; Oats 3 Cents.

By the Associated Press.

Chicago, July 10.—America's economic giant, the corn crop, totaling 2,244,000,000 bushels, reeled today from scorching heat, and prices shot skyward 4 cents, the extreme immediate limit.

Trade authorities reported that as a result of combined persistent drought and heat, Iowa, the Nation's banner corn-producing State, had little chance left now to raise in excess of 60 per cent of a normal crop. In excited dealings on a big scale, other grains rose with corn. Wheat and rye soared a maximum of 4⅛ cents, oats 3 cents and barley 5 cents.

Corn closed buoyant at full 4 cents gain, July 85⅝, September 83⅞, December 77½; wheat flurried, 3⅛-3⅝ up, July 109½, September 109⅜@109⅝, December 110½@110¾; oats2⅜-2⅞, advanced, September 40@40⅛, and rye showing 3⅛-3½ gain, September 75@75⅛. In provisions, the outcome varied from 2 cents decline to a bulge of 20 cents.

Futures Price Range.

	Open	High	Low	Close
Wheat—				
July	1.06¼	1.09⅞	1.06¼	1.09½
September	1.06	1.10	1.06	1.09⅝
December	1.08	1.11¼	1.07⅝	1.10½
Corn—				
July	82½	85⅝	82½	85⅝
September	79½	82⅞	79½	82⅞
December	75	77½	75	77½
Oats—				
July	37	39⅛	37	39⅛
September	38⅛	40¼	38	40
December	39⅝	41¾	39½	41½
Rye—				
July	72¼	76	72¼	75¼
September	72¾	75½	72¼	75
December	73¾	76⅞	73¼	76
Barley—				
July	64½	64½	64½	64½
September	62	65	62	65
December	68	68	68	68
Lard—				
July	11.00	11.02	11.00	11.02
September	11.05	11.17	11.00	11.15
October	11.15	11.22	11.02	11.20
December	10.83	11.07	10.85	11.02

Cash Grain Prices.

WHEAT—No. 1, red, 1.10½@1.12; No. 2, red, 1.10@1.11½; No. 1, hard, 1.14@1.16; No. 2, hard, 1.14; sample grade, hard, 1.03¾, heating; No. 1, red garlicky, 1.07¼; No. 2, red garlicky, 1.06; No. 1, mixed, 1.10½@1.14; No. 2, mixed, 1.09¼@1.13¾.

CORN—No. 1, yellow, 88; No. 2, yellow, 87½@88; No. 4, yellow, 85½@86; No. 1, white, 1.00; No. 2, white, 1.00; No. 2, white to arrive, 1.00¾; No. 4, white, 97; No. 5, white, 93½; sample grade, 78@84½.

OATS—No. 1, white, 42; No. 2, white, 41@42½; No. 3, white, 38½@40½; No. 4, white, 37@38½; sample grade, 34½@37¾.

SOY BEANS—Track, Chicago, No. 2, yellow, 1.16.

BARLEY FEED—*40@60; malting, *60@98.

TIMOTHY SEED—5.10@5.35 cwt.

CLOVER SEED—10.50@16.00 cwt.

*Nominal.

Local Produce

Fruits.

CANTALOUPES—Three Arizona, 1 California arrived; 3 broken and 5 unbroken cars on track. Supplies moderate; demand moderate; market steady. Arizona, vine-ripened and precooled, Salmon Meats, jumbos, 36s, 3.00@3.25, ripe, 2.50@3.75; jumbos, 45s, 3.25@3.50; ripe, 2.50@3.00; standards, 45s, ripe, 2.25@2.50. Southern stock: Supplies moderate; demand moderate; market steady. South Carolina, Salmon Meats, standards, 27s to 36s, 1.00@1.25, few 1.50.

HONEYDEWS—One California arrived; 4 broken and 1 unbroken cars on track. Supplies moderate; demand moderate; market steady. California, standard crates, 9s and 12s, 1.50@1.75.

HONEYBALLS — No carlot arrivals; 1 car diverted; 3 broken cars on track. Supplies moderate; demand moderate; market steady. California, jumbos, 36s, 2.75@3.00, few higher; jumbos, 27s, 2.75; standards, 45s, 2.50@2.75; ponys, 54s, 2.00@2.25.

PEACHES — Three Georgia arrived; 1 broken and 2 unbroken cars on track. Supplies moderate; demand moderate; market steady. Georgia, ½-bushel baskets Hileys, U. S. No. 1, 2-inch minimum, 1.75; 1¾-inch minimum, best, 1.50@1.65, fair condition, 1.25; 1⅝-inch minimum, 1.00@1.25; ½-bushel baskets Belles, U. S. No. 1, 1¾-inch minimum, 1.25@1.50. South Carolina, ½-bushel baskets Hileys, extra, U. S. No. 1, 1½-inch minimum, 1.00@1.25.

WATERMELONS—One Georgia, 7 South Carolina arrived; 6 broken and 5 unbroken cars on track. Supplies moderate; demand good; market steady. South Carolina, Tom Watsons, 28-30 lbs. average, 40@50; 32-35 lbs. average, 65 each.

BLACKBERRIES — Supplies moderate; demand light; market weak. New Jersey, 32-quart crates, 3.00@4.00, few 4.50 per crate.

RASPBERRIES—Supplies light; demand light; market steady. Pennsylvania, pints, Redcaps, 7@9.

CURRANTS—New York, 8@10 per quart.

ORANGES—No carlot arrivals; 1 car diverted; 3 broken and 2 unbroken cars on track. California, boxes, 3.25@4.50, according to grade and size.

LEMONS—California, boxes, No. 1, 7.75@8.50; No. 2, 7.00@7.50, according to size.

BLUEBERRIES—North Carolina, 25@35 per quart.

Vegetables.

CORN—Truck receipts moderate; supplies moderate; demand moderate; market steady. North Carolina, sacks, 5-dozen, 50@75.

CELERY—One N. Y. arrived; 1 broken car on track. Supplies light; demand light; market steady. New York, 2-3 crates, washed, 4-6 dozen, 3.00@3.25; pony crates, 2-2½ dozen, 1.25.

CUCUMBERS—Supplies moderate; demand light; market steady. Maryland, bushel baskets, 75, few 1.00, poorer lower.

LETTUCE—One California arrived; 7 broken and 2 unbroken cars on track. Supplies moderate; demand moderate; market steady. California, Western crates, Iceberg type, 5-dozen, 3.75@4.00, few 4.25; 6-dozen, 2.75@3.00.

ONIONS—No carlot arrivals; no cars on track. Truck receipts light; supplies light; demand light; market steady. Texas, 50-lb. sacks, Yellow Bermudas, U. S. Commercial, 1.25; New Jersey, 50-lb. sacks, Yellows, U. S. No. 1, 1.10@1.15.

POTATOES—Boat receipts equivalent to three cars Eastern Shore Maryland and three cars Eastern Shore Virginia. Truck receipts moderate, supplies moderate, demand moderate, market steady. Virginia and Eastern Shore Maryland, stave barrels, Cobblers, U. S. No. 1, 4.25; partly graded, 4.00.

PEAS—No carlot arrivals, two broken cars on track; bushel hampers, Telephones, Colorado, 2.15@2.25; Washington, 2.25.

EGGPLANT—Florida, crates, 1.50.

CARROTS—One California arrived, one broken car on track.

TOMATOES—One Tennessee arrived, one unbroken car on track. Narby truck receipts moderate, supplies moderate, demand light, market steady. North and South Carolina, lug boxes, ripes wrapped, mostly fair to ordinary condition, 6x6 and larger, best, 1.00@1.25; poor condition, 10@50; Maryland, 16-quart climax baskets, 1.50@1.75.

SPINACH—Supplies light, demand light, market steady; Pennsylvania, bushel baskets, 75@85; fair quality, 50.

LIMA BEANS—Supplies light, demand slow, market steady; North Carolina, bushel hampers, 1.00@1.25; few best, 1.50; poorer, 50.

(Prices paid shippers, net f. o. b. Washington.)

(By the U. S. Bureau of Agricultural Economics.)

Eggs.

Market barely steady. Some small heated lots of nearby eggs not bringing full quotations.

Current receipts, 22@22½; hennery whites, 23@23½; a few fancy at 1@1½ premium. Government graded and dated white eggs (including grading and marketing costs): U. S. extras, large, 31; U. S. extras, medium, 27; U. S. standards, large, 27½; U. S. brown standards, large, 26½.

Live Poultry.

Market weak on Rock chickens and prices 1 cent lower.

Fowl: Colored, heavy, 18@20; Leghorns, 16@18; roosters, 12@14. Chickens: Plymouth Rocks, broilers and fryers, 21@22; Leghorns, 17@18; mixed colors, 18@19. Turkeys: Hens, 18; a few at 19@20; toms, 14@15; a few at 16@17; No. 2s, 12@13. (Quotations from other sources.)

BUTTER—Range of prices to stores gathered from wholesale dealers (prices to nearby shippers based on Philadelphia and New York prices): One-pound prints, carton (92 score), 35; 1-pound prints, carton (90 score), 34; ¼-pound prints, carton (92 score), 36; ¼-pound prints, carton (90 score), 35; tubs (92 score), 34; tubs (90 score), 33.

MEAT—Beef, 12@16; veal, 15@17; lamb, 22@24; smoked ham, 27@29; fresh ham, 24@26; pork loin, 23@25; compound, 10½@11½; lard, 12@12½.

The Day's Movements In Leading Markets

Stocks.

	Fri.	Thurs.
Advances	577	534
Declines	140	133
Unchanged	145	139
Total issues	862	806

Move upward in vigorous rally; volume, 1,689,900.

Bonds.

Rail issues lead general advance; transfers, $11,136,000.

Curb.

Prices gain on wide front; turnover, 416,000.

Commodities.

Wheat and cototn strong; sugar unchanged; coffee firm.

Exchange.

Gold currencies lower; France, 6.81⅝ cents; Great Britain, $5.02¾.

Du Pont Salaries Disclosed by SEC

Denying application for confidential treatment, the Securities and Exchange Commission has made public the annual report submitted by E. I. du Pont de Nemours & Co. for 1935 showing remuneration of officers and directors and bonuses paid of $30,000 or more.

Those receiving the highest remuneration in 1935 were W. S. Carpenter, jr., $125,770; Lammot du Pont, $100,199, and W. F. Harrington, $97,240. Bonuses of $30,000 or more, including those received by Mr. Carpenter and Mr. du Pont as part of their remuneration went to 28 persons and aggregated $1,195,500. The commission in its ruling held that the public was entitled to the data.

It also was disclosed that three officials of the S. S. Kresge Corporation of Detroit, were listed at $110,000 each. They were C. B. Van Dusen, president; C. B. Tuttle, treasurer, and R. R. Williams, vice president. S. S. Kresge, chairman of the board was paid $50,000. Standish Backus, president of Murroughs Adding Machine Co. of Detroit, received $76,675.

Money Markets

Foreign Exchange.

New York, July 10 (AP).—Great Britain in dollars; others in cents.

Great Britain demand, 5.02¾; cables, 5.02¾; 60-day bills, 5.01¾.

France demand, 6.61⅝; cables, 6.61⅝.

Demand Rates.

Italy	7.88½	Czecho'vakia	4.16
Belgium	16.92	Yugoslavia	2.31
Germany—		*Austria	18.90
Free	40.32	Hungary	19.90
Reg.	21.75	Rumania	.76
Reg. travel	26.25	*Argentina	33.47
Holland	68.09	*Brazil	8.61
Norway	25.27	Tokyo	29.36
Sweden	25.93	Shanghai	30.20
Denmark	22.45	Hongkong	32.45
Finland	2.22	Mexico City	27.85
Switzerland	32.72	Montreal in New York	99.90⅝
Spain	13.72	New York in Montreal	100.09⅜
Portugal	4.59		
Greece	.94½		
Poland	18.95		

n—Nominal.

New York.

Call money steady; 1 per cent all day; prime commercial paper ¾ per cent; time loans steady; 60 days 6 months 1¼ per cent; bankers acceptances unchanged; rediscount rate, New York Reserve Bank, 1½ per cent.

Bar silver steady and unchanged at 44¾.

London.

The Bank of England today bought £1,406,045 in bar gold. Money ½ per cent. Discount rates, short bills 9/16; 3-month bills 9/16-⅝ per cent.

Bar gold declined 1 penny to 139s. (Sterling price equivalent to $34.88.)

Bar silver steady, 1/16 higher at 19¾d. (Sterling price equivalent to 44.62 cents).

Paris.

Three per cent rentes 69 francs 40 centimes; 4½ per cent rentes 74.25. Exchange on London 75.77. The dollar was quoted at 15.10.

Securities Averages.

Stocks.

	20 Ind.	20 RR's.	20 Util.	90 T'l.
Yesterday	144.4	52.9	96.6	*121.9
Previous day	141.6	52.1	94.9	119.7
Week ago	141.7	51.1	93.1	119.3
Month ago	137.3	49.8	89.8	115.6
Year ago	99.7	35.1	64.3	83.5
Two yrs. ago	90.1	45.3	68.6	79.4
1935 high	127.9	45.3	84.8	106.9
1935 low	78.6	28.6	39.5	64.0
1934 high	105.0	54.3	90.3	93.8

	20 Ind.	20 RRs.	20 Util.	60 T'l.
Yesterday	90.9	93.7	106.0	*96.9
Previous day	90.8	93.4	105.9	96.7
Week ago	9.0	92.7	105.9	96.5
Mont ago	90.5	92.4	105.6	96.2
Year ago	88.3	78.2	100.3	88.9
Two yrs. ago	83.6	87.4	90.1	87.0
1935 high	91.5	86.4	103.6	93.1
1935 low	83.6	71.0	89.3	83.0
1934 high	85.9	90.0	90.6	88.1
1934 low	72.6	74.1	77.2	74.8

*New high.

U. S. Steel Corp. Shipments Lower

New York, July 10 (AP).—Finished steel shipments of United States Steel Corporation in June decreased 98,032 tons compared with May, the corporation announced today. They totaled 886,065 tons against 984,087 in May and 578,108 in June, 1935.

The June movement brought shipments for the first half of the year to 5,031,350 tons, a high record for any like period since 1930. For the 1935 first half shipments amounted to 3,553,999 tons.

Joins Local Exchange.

George F. Cramer, secretary of Waggaman, Brawner & Co., Inc., local investment bankers, was elected a member of the Washington Stock Exchange yesterday. Members of this firm now hold two seats on the local board, the other being John F. Brawner, president.

REPORT OF AN AFFILIATE OF A BANK which is a member of the Federal Reserve System, published in accordance with the provisions of the Federal Reserve Act.

Report as of June 30, 1936, of Security Storage Company, 1140 Fifteenth street northwest, Washington, D. C., which is affiliated with American Security & Trust Company, Fifteenth street and Pennsylvania avenue northwest.

Kind of business: Storing, packing and shipping of household goods and personal effects and storage of silverware.

Manner in which above-named organization is affiliated with member bank, and degree of control: Trust company owns more than a majority of stock voting at last stockholders' meeting and majority of directors of affiliate are directors of trust company.

Financial relations with bank:

Stock of affiliated bank owned	None
Loans to affiliated bank	None
Borrowings from affiliated bank	None
Stock of affiliate registered in name of bank or known to be owned by bank directly or indirectly 8,640 shares carried on our records as	$216,000.00
Other obligations to, or known to be held by, affiliated bank	None

Other information necessary to disclose fully relations with bank: None.

I, C. W. PIMPER, Vice President and Treasurer of Security Storage Company, do solemnly swear that the above statement is true to the best of my knowledge and belief.

C. W. PIMPER,
Vice President and Treasurer.

Sworn to and subscribed before me this 9th day of July, 1936.
(Seal.) PAUL ALVEY,
Notary Public, D. C.

Week's Freight 37.9% Higher Than Year Ago

But Total of 649,759 Cars Is 9% Less Than Preceding Week.

Loading of revenue freight for the week ended July 4, totaled 649,759 cars, the Association of American Railroads announced yesterday. This was an increase of 178,633 cars or 37.9 per cent above the corresponding week in 1935, and 129,018 cars or 24.8 per cent above the corresponding week in 1934. Loading of revenue freight for the week of July 4 was a decrease of 63,880 cars or 9.0 per cent below the preceding week due to the holiday.

Miscellaneous freight loading totaled 264,629 cars, a decrease of 25,176 cars below the preceding week, but an increase of 66,909 cars above the corresponding week in 1935, and 66,880 cars above the corresponding week in 1934.

Loading of merchandise less than carload lot freight totaled 142,052 cars a decrease of 19,248 car below the preceding week, but an increase of 8,477 cars above the corresponding week of 1935, and 4,084 cars above the same week in 1934.

Coal loading amounted to 105,469 cars, a decrease of 8,688 cars below the preceding week, but an increase of 55,308 cars above the corresponding week in 1935, and 24,031 cars above the same week in 1934.

Grain and grain products loading totaled 41,972 cars, an increase of 234 cars above the preceding week, 18,094 cars above the corresponding week in 1935, and 4,820 cars above the same week in 1934. In the Western districts alone, grain and grain products loading for the week ended July 4, totaled 30,146 cars, an increase of 1,094 cars above the preceding week this year, and 14,134 cars above the same week in 1935.

Livestock Declines.

Livestock loading amounted to 11,396 cars, a decrease of 1,415 cars below the preceding week, but an increase of 2,781 cars above the same week in 1935. It was, however, a decrease of 4,158 cars below the same week in 1934. In the Western districts alone, loading of livestock for the week ended July 4, totaled 8,449 cars, a decrease of 982 cars below the preceding week this year but 340 cars above the same week in 1935.

Forest products loading totaled 30,910 cars, a decrease of 5,120 cars below the preceding week, but an increase of 8,958 cars abve the same week in 1935, and 13,537 cars above the same week in 1934.

Ore loading amounted to 45,337 cars, a decrease of 4,125 cars below the perceding week, but an increase of 14,650 cars above the corresponding week in 1935, and 15,965 cars above the corresponding week in 1934.

Coke loading amounted to 7,994 cars, a decrease of 342 cars below the preceding week, but an increase of 3,456 cars above the same week in 1935, and 3,859 cars above the same week in 1934.

All districts reported increases in the number of cars loaded with revenue freight, compared with the corresponding weeks in 1935 and 1934.

Underwood Elliott Stars Given Four-Day Trip

J. V. Brownell, manager of the Underwood Elliott Fisher Co.'s branch here, announces that six salesmen from his office will be entertained by the company on a four-day trip next week to the company's plants at Hartford and Bridgeport, Conn., and Burlington, N. J.

The sales men are W. W. Francis, A. G. Landrus, C. J. Rogers, P. D. Starr, W. J. Erskine and F. C. Diedrich. This trip is in recognition of their sales efforts during 1935, when they exceeded 100 per cent of their sales quota. Mr. Francis was the leading Underwood Elliott Fisher salesman for the entire United States last year.

Dried Fruits Steady.

New York, July 10 (AP).—Dried fruits steady, unchanged.

The Market

By Carlton A. Shively
A Special Correspondent

Stocks and Commodities Continue to Advance in Active Speculation.

New York, July 10.—Stocks and commodities pushed ahead in more active trading and closing prices in nearly all sectors were at or near the top. Stock turnover was 1,600,000 shares, heat or no heat, the largest volume of business done since April 30, and the list also was the broadest in some time. Speculative bonds followed stocks. Some of the grains moved to the day's trading limits. September wheat closed 3¼ cents higher at 109⅝. Cotton was strong.

Financial markets continued under the domination of commodity trading. The hot, dry weather was the mainspring for keeping up the advance in farm products. Today corn was the most buoyant of the grain section. Meanwhile cotton gained momentum, and its rise is not connected with the drought. On the contrary the crop is reported to be in excellent shape. The motive force there is found to lie in the comparatively small acreage planted, the growth in consumption which removal of the processing taxes has brought, and the spread of the idea that a major forward movement in commodity prices is about to get under way.

Higher Prices.

People who this winter will have to pay a larger share of their income for grain foods, other vegetables and meats will have to thank the New Deal in part, and nature a little; but when the prices mount for cotton goods the blame will be entirely human. Granted that the mounting cotton prices are helping the prospects in the South, certain drawbacks must not be forgotten. One is the further damage high priced cotton will bring to our foreign trade in so far as cotton production in other parts of the world will be increased. Another is the drain on the Treasury to provide the doles for acreage not planted to cotton. Still another is the rise in living costs. Even 12 or 10 cent cotton was profitable enough for any planter who had any excuse for growing it.

If the rise in prices gains much further headway, plenty of bank credit will be at hand to handle the expansion. Cashing of the bonus checks helped to shove up excess bank reserves this week by $210,000,000, within sight of the old time peak. Currency in circulation continues high for the same cause, but bank loans, as reported by the Federal Reserve Board, were sharply reduced. That story can change quickly, and interest will hold in probable early action by the board in holding down or reducing excess reserves. The prospect of aid from gold exports is not particularly bright.

Turn in France.

Money markets gave no sign of any early change in rates, which indeed scarcely could move up without a drastic reduction in excess reserves and a considerable rise in demand for credit at the same time. Foreign currencies were moderately active.

Francs declined about two points, with sterling displaying a strong tone. The weakness in French currency was ascribed not so much to doubts about the response to the French Treasury's new "baby bond" issue—for it is a little early to gauge the results of that operation—but to precautionary selling on the eve of the French Bastille holiday, which will close all French markets next Monday and Tuesday. There is always latent fear that something unpleasant may happen over a prolonged holiday, and many Frenchmen apparently decided to lay by a supply of pounds against remote contingencies. At its low point the franc was far above the gold export point.

General Advance.

In stocks the advance was fairly uniform as to groups. Much encouragement was taken from the fact that the leading divisions—utilities, rails, steel and motors—were the strongest and most active. Gains of 1 to 2 points were the rule for the steels. Utilities led in volume. Water Works, Electric Power, United Consolidated Edison, Columbia Gas, National Power and North American were the favorites. National Power was the most active. Consolidated Edison sold at 40 for the first time in two years.

Sharp advances were made by Central, Santa Fe, Great Northern, Delaware & Hudson and the Chesapeake-Alleghany group. It was discovered all of a sudden that, after all, crops are good in the extreme Northwest and Southwest and, in fact, in most parts of the country, notwithstanding the hot weather. General Motors and Chrysler continued in demand, rising more than a point each.

Coppers and silvers worked moderately higher, but the gold shares suffered declines. Dome Mines and McIntyre lost 2 to 3 points. Fractions to as much as 3 points were gained in the rail equipment, motor accessory, amusement, rubber, mail order, farm implement and merchandising sections.

Loans and Margins.

With the idea spreading that we are likely to have a touch of commodity price inflation this autumn, speculators are waking up to the possibilities in stocks. Current statistics give no hint of what may be just ahead, for brokers' loans this week contracted sharply and commercial loans receded a little. That reflects water over the dam. With speculation rising in grains and margin requirements increased, the story to be told next week may be a much different one. The case is not one especially favorable for a reduction in margin requirements, and any lingering hope of relief for the brokerage business on that score probably was shattered anyhow by the admission of Chairman Eccles, of the Federal Reserve Board, that he had not bothered to read the report of the stock exchange on the subject. It is a 10 to 1 shot that he never will read it.

First Report.

The first quarterly report for the June period was published this morning by White Rock. Two others followed shortly. All three showed an increase in net earnings for second quarter compared with the same period of a year ago. That is expected to be the common experience of corporations in the last three months, and is counted upon by the bulls to lift the market out of its summer lethargy—if commodity price advances haven't already turned the trick by the time the quarterly reports arrive in large volume.

Steel Shipments.

Although the United States Steel Corporation, if it followed the course of the industry as a whole, stepped up to its operating rate in June, the total of shipments declined, even calculated on a daily basis, as compared with the total for May. It may have been that more work in June than in May was given to building up inventories, but in any event the layman would be informed of that afterward. The report on tonnage shipped, released to the general public at noon today, showed 886,065 tons for June, compared with 984,097 tons for May. The market had been prepared for the decline by the source through which a leak usually has occurred two or three days before official publication of the figures.

Treasury figures show the cash balance of the postal savings system almost to have doubled in the last few days, creating a new mystery as to the source of the funds. Authorities hazard the guess that some of the bonus money passed through the postoffices is finding a temporary resting place in the postoffices.

Sports Page Touch Urged For Finance

Same Vividness Needed in Corporation Reports, Chester Says.

Charlottesville, Va., July 10.—The financial reports of corporations to their stockholders need the dramatic vividness of the sports page, C. M. Chester, president of the National Association of Manufacturers and chairman of General Foods Corporation, told the Institute of Public Affairs at the University of Virginia today.

"Some of us should confess that we have confused dignity and the sobriety of our responsibilities with dullish reading matter," said Mr. Chester, after revealing a round table session of business men, financiers and college economists the results of two significant surveys made among 10,000 investors and 400 leading corporations."

"Shareholders' statements," he said, "should not be over-worded confusions of technical phrases. They should be written with the same vivid clarity and interest-compelling narration as the briskly told sports page story of a baseball game.

"What is a shareholders' statement but a dramatic account of a hard-fought contest against tax drains, competition, economic difficulties and production complications which the management wages on behalf of the spectators who, in this case, happen to be the owners as well?

The Box Score.

"Then, as in the baseball writer's article, at the end there should appear the 'box score'—the corporation's financial statement.

"Certainly there can be no more important or more genuinely dramatic news than the affairs of business and industry, upon which the majority of the country depend for its well-being."

Four out of 10 investors in a survey covering 10,000 stockholders, Mr. Chester said, "asked for more information regarding employe relations, indicating, I believe, the social consciousness of people who have a genuine concern about the well-being of others." The stockholders urged that corporations give investors more information regarding the effects of taxation and other legislation and about salaries and bonuses.

In a second survey made among 400 corporations, Mr. Chester revealed that of those who have thus far replied four out of five reported the number of stockholders had increased since 1929, and 20 per cent of the companies said stockholder attendance at meetings was greater than ever. Seven out of 10 companies reported they give no tax information on a per-share basis.

Cotton Is Higher But Less Active

New York, July 10 (AP).—Cotton was somewhat less active today, but again made new high prices for the movement with October selling up to 12.78 and closing at 12.75. The general market closed very steady at net advances of 24 to 37 points.

Futures Price Range.

	High	Low	Last
July	13.56	13.30	13.55@13.56
October	12.78	12.57	12.75@12.77
December	12.78	12.59	12.75@12.78
January	12.76	12.57	12.76
March	12.78	12.60	12.76@12.78
May	12.78	12.59	12.75

Spot steady; middling 13.05.

Cottonseed Oil.

Bleachable cottonseed oil was firm today and final prices 7 to 14 points net higher on large Eastern and commossion house buying.

KEEP COOL
WITH WATER
RENT A G-E ELECTRIC
WATER COOLER
For the Summer.
National Electrical Supply Co.
1328-1330 New York Ave.
NAtional 6800.

Cigarette Output Continues Climb

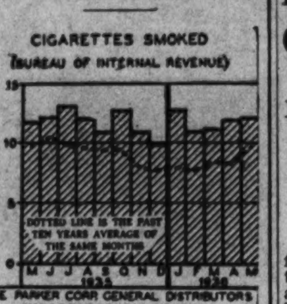

Boston, Mass., July 10.—For 16 consecutive months cigarette production has passed the corresponding month of the previous year. May production, which was the second largest May on record, passed a year ago by nearly 3 per cent, while the first five months exceeded the same 1935 months by 10 per cent.

$50,000,000 Bills Offered by Treasury

The Secretary of the Treasury gives notice that tenders are in- for treasury bills to the amount of $50,000,000, or thereabouts. They will be 273-day bills, and be sold on a discount basis to the highest bidders.

Tenders will be received at the Federal Reserve banks or branches up to 2 p. m., on Monday. Tenders will not be received at the Treasury Department.

Foreign Trade For Half Year Over 2 Billions

12 Reciprocal Pacts Now in Effect Held Factor in Expansion.

By the Associated Press.

New York, July 10.—American foreign trade is making progress toward recovery in world markets at the mid-year turn, the National Foreign Trade Council and Association said today in a statement. The six months' trade, the council estimated, will reach a total of $2,300,000,000, with only a slight difference between values of exports and imports.

"The beneficial influences of reciprocal trade agreements are growing stronger," the statement said. "Only four pacts were in effect at the beginning of 1936, whereas eight more have since become effective. These agreements have created new and more profitable business. The benefits will be more pronounced as the pacts continue to operate."

While gains have been most prominent in exports of manufactured goods, agricultural products are generally showing up better, the council reported. Fruits, fresh dried and canned, and nuts, are all going forward in larger volumes and wheat flour indicates better progress. Meat products were said to be hampered by restrictions in foreign markets.

"American raw cotton," the report said, "although competing with new sources of supply, is meeting this competition with increasing success. As of June 30, exports of American cotton totaled 6,088,186 bales for the season as compared with 4,306,970 a year ago."

Reserve District No. 5.

REPORT OF CONDITION OF THE

Security Savings and Commercial Bank of Washington

In the District of Columbia, at the close of business on June 30, 1936.

(Published in response to call made by Comptroller of the Currency, under Section 5211, U. S. Revised Statutes.)

ASSETS.

1. Loans and discounts		$4,702,899.58
2. Overdrafts		515.24
3. United States Government obligations, direct and/or fully guaranteed		889,000.00
4. Other bonds, stocks and securities		395,403.43
6. Banking house, $313,776.84; furniture and fixturese, $65,381.72		379,158.56
7. Real estate owned other than banking house		117,231.39
8. Reserve with approved reserve agencies		809,635.42
9. Cash, balances with other banks, cash items in process of collection		522,690.04
10. Cash items not in process of collection		695.40
13. Other assets		10,832.73
Total assets		$7,828,061.79

LIABILITIES.

14. Demand deposits of individuals, partnerships and corporations		$3,706,491.68
15. Time deposits of individuals, partnerships and corporations		3,022,232.92
16. State, county and municipal deposits		34,304.42
17. United States Government and postal savings deposits		11,500.00
18. Deposits of other banks, including certified and cashier's checks outstanding		151,142.12
Total of items 14 to 18, inclusive:		
(a) Secured by pledge of loans and/or investments	$11,500.00	
(b) Not secured by pledge of loans and/or investments	6,916,171.14	
(c) Total deposits	$6,927,671.14	
27. Interest, taxes and other expenses accrued and unpaid		[illegible].47
28. Dividends declared but not yet payable and amounts set aside for dividends not declared		4,[illegible]3.22
29. Other liabilities		[illegible].73
30. Capital account:		
Capital debentures	$300,000	
Common stock, 3,000 shares, par $100.00 per share	300,000	
	$600,000.00	
Surplus	150,000.00	
Undivided profits—net	87,897.44	
Reserves for contingencies	21,213.19	
Total capital account		[illegible]
Total liabilities		$7,828,061.79

Memorandum: Loans and investments pledged to secure liabilities

31. United States Government obligations, direct and/or fully guaranteed		12,500.00
34. Total pledged (excluding rediscounts)		$12,500.00
35. Pledged:		
(a) Against United States Government and postal savings deposits		$11,500.00
(g) For other purposes		1,000.00
(h) Total pledged		$12,500.00

City of Washington, District of Columbia, ss:

I, T. HUNTON LEITH, cashier of the above-named bank, do solemnly swear that the above statement is true to the best of my knowledge and belief.

(Signed) T. HUNTON LEITH, Cashier.

Sworn to and subscribed before me this 8th day of July, 1936.
(Seal.) JAMES E. LUNSFORD, Notary Public.

Correct—Attest:
FRED McKEE, W. W. SPALDING, F. A. BLUNDON, STACY M. REED, D. F. GROFF, J. B. HARRELL, Directors.

REPORT OF CONDITION OF THE

NATIONAL SAVINGS AND TRUST COMPANY

Of Washington, in the District of Columbia, at the close of business on June 30, 1936.

(Published in response to call made by Comptroller of the Currency, under Section 5211, U. S. Revised Statutes.)

ASSETS.

1. Loans and discounts		$8,685,071.97
2. Overdrafts		170,65
3. United States Government obligations, direct and/or fully guaranteed		2,308,002.37
4. Other bonds, stocks and securities		1,592,675.40
6. Banking house, $1,239,381.48; furniture and fixtures, $63,507.34		1,302,888.82
*7. Real estate owned other than banking house		1,642,332.05
8. Reserve with approved reserve agencies		1,747,630.11
9. Cash, balances with other banks, and cash items in process of collection		2,396,186.77
10. Cash items not in process of collection		325.41
13. Other assets		32,151.79
Total assets		$19,707,435.34

LIABILITIES.

14. Demand deposits of individuals, partnerships and corporations		8,638,185.27
15. Time deposits of individuals, partnerships and corporations		7,706,583.39
18. Deposits of other banks, including certified and cashier's checks outstanding		8,452.44
Total of items 14 to 18, inclusive:		
(b) Not secured by pledge of loans and/or investments	$16,353,221.10	
(c) Total deposits	$16,353,221.10	
27. Interest, taxes and other expenses accrued and unpaid		[illegible]34.49
29. Other liabilities		198.03
30. Capital account:		
Income debentures	$700,000.00	
Common stock, 10,000 shares, par $100 per share	1,000,000.00	$1,700,000.00
Surplus		1,000,000.00
Undivided profits—net		552,374.19
Reserves for contingencies		101,537.53
Total capital account		3,353,911.72
Total liabilities		$19,707,435.34

MEMORANDUM: Loans and Investments Pledged to Secure Liabilities.

31. United States Government obligations, direct and/or fully guaranteed	218,202.82
32. Other bonds, stocks and securities	286,092.19
34. Total pledged (excluding rediscounts)	$504,295.01
35. Pledged:	
(f) With State authorities to qualify for the exercise of fiduciary powers	503,284.38
(g) For other purposes	1,010.63
(h) Total pledged	$504,295.01

District of Columbia, ss:

I, FRANK R. ULLMER, Treasurer of the above-named bank, do solemnly swear that the above statement is true, to the best of my knowledge and belief.

FRANK R. ULLMER, Treasurer.

Sworn to and subscribed before me this 8th day of July, 1936.
(Seal.) JOHN W. CROW, Notary Public.

My commission expires August 10, 1939.

Correct—attest:
H. PRESCOTT GATLEY, WILLIAM D. HOOVER, WILLIAM B. WILLARD, BRUCE BAIRD, DAVID BORNET, H. ROZIER DULANEY, Jr., JAMES J. BECKER, WILSON B. NAIRN, FREDERICK A. FENNING, B. W. PARKER, WALTER C. CLEPHANE, THOMAS A. BUTT, MARCY L. SPERRY, Directors.

Charter No. 13782. Reserve District No. 5.

REPORT OF CONDITION OF THE

HAMILTON NATIONAL BANK

Of Washington, in the District of Columbia, at the close of business on June 30, 1936.

(Published in response to call made by Comptroller of the Currency under Section 5211, U. S. Revised Statutes.)

ASSETS.

1. Loans and discounts		$6,582,715.94
2. Overdrafts		767.35
3. United States Government obligations, direct and/or fully guaranteed		7,358,677.51
4. Other bonds, stocks and securities		3,357,872.23
6. Furniture and fixtures		51,299.62
8. Reserve with Federal Reserve Bank		2,094,866.75
9. Cash, balances with other banks and cash items in process of collection		3,602,629.08
10. Cash items not in process of collection		159.75
13. Other assets		91,920.11
Total assets		$23,140,908.34

LIABILITIES.

14. Demand deposits of individuals, partnerships and corporations		$11,642,063.42
15. Time deposits of individuals, partnerships and corporations		7,157,611.79
16. State, county and municipal deposits		467.31
17. United States Government and postal savings deposits		702,100.00
18. Deposits of other banks, including certified and cashier's checks outstanding		1,785,142.11
Total of items 14 to 18, inclusive:		
(a) Secured by pledge of loans and/or investments	$3,449,691.13	
(b) Not secured by pledge of loans and/or investments	17,837,693.50	
(c) Total deposits	$21,287,384.63	
27. Interest, taxes and other expenses accrued and unpaid		61,729.19
28. Dividends declared but not yet payable and amounts set aside for dividends not declared		25,000.00
29. Other liabilities		68,605.19
30. Capital account:		
Common stock, 50,000 shares, par $20 per share	$1,000,000.00	
Surplus	450,000.00	
Undivided profits—net	223,684.78	
Reserves for contingencies	24,504.55	
Total capital account		1,698,189.33
Total liabilities		$23,140,908.34

MEMORANDUM: Loans and Investments Pledged to Secure Liabilities.

31. United States Government obligations, direct and/or fully guaranteed	$3,456,379.20
32. Other bonds, stocks and securities	553,869.92
34. Total pledged (excluding rediscounts)	$4,010,249.12
35. Pledged:	
(a) Against United States Government and postal savings deposits	$711,710.60
(c) Against deposits of trust departments	104,815.00
(d) Against other deposits	2,882,590.48
(f) With State authorities to qualify for the exercise of fiduciary powers	310,104.92
(g) For other purposes	1,028.12
(h) Total pledged	$4,010,249.12

City of Washington, District of Columbia, ss:

I, E. C. GRAHAM, president of the above-named bank, do solemnly swear that the above statement is true to the best of my knowledge and belief.

E. C. GRAHAM, President.

Sworn to and subscribed before me this 9th day of July, 1936.
(Seal.) KENNETH O. HULSE, Notary Public, D. C.
(My commission expires February 14, 1937.)

Correct—Attest:
ROGER J. WHITEFORD, WM. H. CLARKE, W. J. WALLER, JOSHUA EVANS, JR., E. C. BALTZ, H. G. SMITHY, Directors.

Reserve District No. 5.

REPORT OF CONDITION OF THE

AMERICAN SECURITY & TRUST CO.

Of Washington in the District of Columbia, a member of the Federal Reserve System, at the close of business on June 30, 1936.

(Published in accordance with a call made by the Federal Reserve bank of this district on a date fixed by the Board of Governors of the Federal Reserve System pursuant to the provisions of the Federal Reserve Act.)

ASSETS.

1. Loans and discounts		$13,093,683.32
2. Overdrafts		827.22
3. United States Government obligations, direct and/or fully guaranteed		19,479,463.28
4. Other bonds, stocks and securities		4,558,029.73
6. Banking houses, $2,459,536.08; furniture and fixtures, $392,166.53		2,851,702.61
7. Real estate owned other than banking houses		232,040.54
8. Reserve with Federal Reserve Bank		9,035,998.32
9. Cash, balances with other banks, and cash items in process of collection		6,262,512.69
10. Cash items not in process of collection		1,716.80
13. Other assets		380,790.31
Total		$55,896,764.82

LIABILITIES.

14. Demand deposits of individuals, partnerships and corporations		$24,500,854.22
15. Time deposits of individuals, partnerships and corporations		21,077,597.22
18. Deposits of other banks, certified and officers' checks outstanding, etc.		1,974,206.36
Total of items 14 to 18, inclusive:		
Secured by the pledge of loans and/or investments	$81,491.43	
Not secured by the pledge of loans and/or investments	47,471,166.37	
Total deposits	$47,552,657.80	
28. Interest, taxes and other expenses accrued and unpaid		170,650.30
29. Dividends declared but not yet payable, and amounts set aside for dividends not declared and for accrued interest on capital notes and debentures		68,000.00
30. Other liabilities		24,697.00
31. Capital account:		
Common stock, 34,000 shares, par $100 per share	$3,400,000.00	
Surplus	3,400,000.00	
Undivided profits—net	1,003,605.29	
Reserves for contingencies	277,154.43	
Total capital account		8,080,759.72
Total, including capital account		$55,896,764.82

MEMORANDUM: Loans and Investments Pledged to Secure Liabilities.

32. United States Government obligations, direct and/or fully guaranteed	$1,579,180.60
35. Total pledged, excluding rediscounts	$1,579,180.60
36. Pledged:	
Against deposits of trust department	$500,579.02
Against other deposits	75,416.32
With State authorities to qualify for the exercise of fiduciary powers	1,002,173.28
For other purposes	1,011.98
Total pledged	$1,579,180.60

District of Columbia, ss:

I, James C. Dulin, Jr., treasurer of the above-named bank, do solemnly swear that the above statement is true to the best of my knowledge and belief.

JAMES C. DULIN, JR., Treasurer.

Sworn to and subscribed before me this 6th day of July, 1936.
(Seal.) HARRY G. MULLER, Notary Public.

(My commission expires March 21, 1939.)

Correct—Attest:
CORCORAN THOM, WM. L. BEALE, JOHN SAUL, CHAS. A. CARRY, WILLIAM W. EVERETT, B. W. THORON, HARRY K. BOSS, GEO. W. BROWN, C. A. ASPINWALL, WM. J. FLATHER, JR., S. PERCY THOMPSON, NEWBOLD NOYES, WM. MONTGOMERY, Directors.

Complete Transactions Yesterday on New York Stock Exchange

Total stock sales yesterday 1,689,900 shares; previous day, 1,291,500; week ago, 1,020,180; year ago, 1,097,897; two years ago, 534,560; January 1 to date, 269,473,790; year ago, 134,724,838; two years ago, 219,745,042.
By the Associated Press.

1936 High	1936 Low	Name and Dividend Rate	Sales—Add 00	High	Low	Close	Net Ch'nge
		—A—					
74¾	59	Acme Stl (3s)	2	61¼	61⅛	61⅛	+ 1⅛
17⅜	9⅜	Adams Exp (.20g)	56	12⅜	11⅞	12⅛	+ ⅜
35⅜	18½	Adams-Millis (¾g)	1	19¼	19¼	19¼	+ ¼
28	22½	Addressog (.60)	1	27½	27½	27½	
21½	1⅛	Advance Rume	1	2⅛	2⅛	2⅛	
71¾	58	Air Reduc (1a)	16	71¾	70⅞	70⅞	— ¼
6⅛	⅝	Air-Way El Ap	1	4⅝	4⅝	4⅝	— ⅜
17⅜	13¼	Alaska Jun (.60s)	14	14	13⅝	13⅝	— ¼
4⅜	2⅛	Alleghany	171	4⅛	3⅞	4	— ⅛
34⅝	12⅛	Alleg pf xw	31	34½	30⅝	34½	+ 4
34⅞	12⅛	Alleg pf $30 ww	119	34⅞	31⅜	34⅞	+ 3⅜
34	12¼	Alleg pf $40 ww	17	34	30⅝	34	+ 3⅝
45⅝	27	Alleg pr pf	12	43	41⅛	42½	+ 2
39¼	26⅞	Alleg Steel (1)	3	28⅛	27⅜	28⅛	+ 1
208	150	Al Chem & Dye (6)	9	203	198⅛	203	+ 4¼
29⅝	23⅛	Allied Mills (½g)	13	26¼	26	26	+ ⅛
11⅝	6¾	Allied Strs	326	11⅝	11	11½	+ ⅛
84	69	Allied St pf (5)	2	81¼	81	81¼	+ ⅛
50⅛	35⅝	Allis-Ch Mfg (1)	10	45¾	44¼	45¾	+ 1⅜
28⅛	19⅝	Alpha P Cem (1)	2	22½	22½	22½	+ 1⅛
125⅛	75	Amerada (2)	7	98	97	98	+ 1½
55⅛	38¼	Am Bank Note (¾g)	8	40	39⅛	40	+ 1⅜
134½	121	Am Br Shoe pf (5¼)	.50	133½	133½	133½	+ 1
138	115⅝	Am Can (4a)	16	135	134	134⅞	+ 1
166	162¼	Am Can pf (7)	1	164¾	164¾	164¾	— ¼
41	30	Am Car & Fdy	19	35	34⅛	35	+ 1⅜
73	57⅜	Am Car & F pf	13	72	68⅞	72	+ 3⅝
58⅝	30	Am Chain	11	51⅜	47⅛	51⅜	+ 4⅜
13¾	1½	Am Colortype	10	8⅛	7⅝	8⅛	+ ⅜
32⅝	20⅛	Am Coml Alco	18	22½	21⅝	22⅛	+ 1
28⅛	23¼	Am Crystal Sug	8	26	26	26	+ ⅛
99⅛	81	Am Crystal S 6% pf (6)	.50	98½	98	98½	+ 1½
4½	⅝	Am Encaus Til	8	4	4	4	+ ⅛
14⅝	9⅝	Am Europ	2	14¼	14	14¼	+ 1¼
9⅝	6½	Am & For Pow	47	8⅝	8	8⅝	+ ⅝
43	25	Am & F P $6 pf	15	37⅞	36½	37⅞	+ 1⅜
43½	29⅜	Am & F P $7 pf	19	43⅛	42⅜	42½	+ 1⅜
18⅜	12	Am & F P 2 pf	19	17⅝	17⅛	17⅛	— ⅜
21	13	Am-Hawaii S S (1)	8	20⅛	20	20⅛	+ ⅛
8⅝	5¾	Am Hide & Lea	11	5⅝	5⅛	5¼	+ ⅛
46	37	Am Home Pr (2.40)	19	44	43	44	+ 1
4⅝	2⅞	Am Ice	21	3⅝	3⅜	3⅝	+ ¼
24	10⅛	Am Ice pf (1½g)	17	21⅛	20⅞	21⅛	+ 1
13⅝	9⅜	Am Internat	60	11⅜	10⅞	11⅛	+ ⅜
38¼	23⅛	Am Loco	20	25⅝	24⅞	25¼	+ ¾
95½	66	Am Loco pf	3	78	77⅛	77⅛	+ ¾
29⅞	21	Am M & Fdy (.80)	7	23⅛	22⅝	23	+ ⅜
15	10	Am M & Met (¼g)	7	12	11⅞	12	+ 1
37⅞	27	Am Metal	10	29	28⅛	29	+ ½
13½	7½	Am Pow & Lt	121	13⅜	13⅛	13⅜	+ ⅜
78⅛	43	Am P & L $6 pf (1½k)	23	78⅛	78⅛	76⅞	+ ⅛
69¾	56⅝	Am P & L $5 pf (1¼k)	24	69⅜	68⅝	69	+ ⅝
27⅜	18⅜	Am Rad & St S	128	21	20⅝	20⅞	+ ⅛
34	24¼	Am Roll Mill (1.20)	68	25¾	25	25⅜	+ ¼
27⅛	19	Am Seating	13	24½	22⅝	24½	+ 1⅛
91½	56¾	Am Smelt & R (1.30g)	16	78	77⅛	78	+ 1⅞
108⅛	104	Am Smelt 2 pf (6) EX	1	107½	107½	107½	+ 1⅝
73½	52½	Am Snuff (3a)	1	63	63	63	
33⅝	20⅛	Am Stl Fdrs	19	28⅞	28¼	28⅛	+ ½
36	26	Am Stores (2)	2	26⅞	26⅞	26⅞	+ ⅜
61⅛	48¼	Am Sugar Ref (2)	1	53	53	53	
141⅝	129	Am Sugar pf (7)	1	140	140	140	+ ½
26⅜	20⅞	Am Sumat Tob (1)	7	24⅛	23⅞	24⅛	+ ½
178	149½	Am Tel & Tel (9)	16	169¾	168½	169⅜	+ 2¼
102½	87	Am Tob (5)	6	99½	99⅛	99⅛	+ ¾
104	88½	Am Tob B (5)	16	101⅜	101	101¼	— ⅛
11⅝	4¾	Am Type Fdrs	8	9½	9¼	9½	+ ¼
25	19⅛	Am Wat Wks	168	24⅞	24⅜	24⅝	+ ⅜
107¼	92¾	Am W W 1 pf (6)	2	105½	105¼	105½	+ 1½
11½	7¾	Am Wool	5	8⅜	8¼	8½	
70¾	54¾	Am Wool pf (2k)	2	65¼	65	65	+ ¼
7¾	3½	Am Zinc L & S	3	3⅝	3⅝	3⅝	+ ⅛
39⅜	28	Anaconda (½g)	238	36½	35⅝	36¼	+ ⅝
46	35	Anacon W & C (½g)	1	43	43	43	+ ¼
26¾	15½	Anchor Cap (.60)	14	17¼	16	16	— 1
15	9	Andes Cop	1	9⅝	9⅝	9⅝	+ ⅜
50	37	Arch-Dan-M (1a)	2	42	42	42	+ ⅛
110½	105¼	Armour Del pf (7)	1	107⅞	107⅞	107⅞	— ⅛
7⅜	4⅝	Arm Ill	83	5	4¾	4⅞	— ⅛
84	66¼	Arm Ill pr pf (6)	5	72	71¼	72	+ 1
62⅝	47¼	Armstrong Cork (1½)	13	55	54⅛	55	+ 2
15	7½	Arnold Const (½)	12	12¼	12	12	+ ⅛
22½	8⅛	Artloom	1	15	15	15	+ ⅛
18	12⅝	Assd Dry Gds	32	17⅜	16⅝	16⅞	— ⅛
86⅝	54	Atch T & S F (2g)	38	78⅛	77½	77⅝	+ 1⅛
106¾	90⅝	Atchison pf (5)	1	104	104	104	+ 1
35⅝	21⅝	Atl Cst Line	16	25¾	24⅞	25	+ ⅛
24½	11	Atl G & W I	5.10	24¼	23⅝	24¼	+ ⅝
29	6	Atl G & W I pf	1	29½	29½	29½	+ ½
35½	26⅝	Atl Refin (1)	46	30¼	29⅝	30¼	+ ½
73	48	Atlas Pow (2a)	2	57	57	57	+ 1
126½	112	Atlas Pow pf (6)	40	122½	122½	122½	
54¼	26⅞	Auburn Auto	26	30¾	28¼	30¾	+ 2¾
10⅛	5⅛	Aust Nich	4	5⅝	5⅝	5⅝	+ ⅛
46⅛	32	Aust Nich pr A	10	32	32	32	+ 2
7⅝	4⅝	Aviation Corp	12	5¼	5	5⅛	
		—B—					
6⅞	2½	Baldwin Loc	36	2⅝	2½	2⅝	+ ⅛
		Baldwin Loc asd	3	2⅝	2½	2½	
54¼	29½	Bald Loc pf	4	37⅛	37	37⅛	+ ⅝
26¼	15⅞	Balt & Ohio	70	19	18½	18⅞	+ ⅜
34⅝	21	Balt & O pf	10	27¼	26⅝	27¼	+ 1¼
102	88⅛	Barker pf	.60	92	92	92	+ ⅝
20	14½	Barnsdall (.80)	29	16⅞	16⅝	16⅞	+ ⅛
18⅜	17	Bayuk Cigar (.18¾g)	3	17⅞	17⅞	17⅞	
24⅞	18	Beatrice Cr (¼g)	6	24⅜	24⅛	24⅛	+ ⅛
111⅝	107	Beatrice C pf (7)	1	111¼	111¼	111¼	
96	85	Beech-Nut P (3a)	1	94	94	94	
16⅛	13½	Belding-Hem (1)	2	14	13¾	13¾	— ⅛
31⅞	21⅜	Bendix Aviat (1)	32	26½	25⅞	26½	+ ⅝
28⅜	20	Benef Ind Ln (1½a)	12	21⅝	21½	21⅝	+ ⅛
56⅞	48	Best & Co (2a)	1	55	55	55	
63¾	45⅜	Beth Stl	124	51⅝	50⅛	51⅝	+ 2¼
19	16⅛	Beth Stl 5 pf (1)	5	16⅞	16¾	16⅞	+ ⅛
120¼	108	Beth Stl 7 pf (7)	1	110	110	110	+ 1
48	23	Bigelow-San (½g)	2	33	33	33	+ 1⅛
20⅛	15⅛	Blaw-Knox (.30g)	21	15⅞	15¼	15⅝	+ ⅜
22¼	18¼	Bloomingdale (.40)	20	22½	21½	21½	— 1
28⅛	16⅝	Boeing Airpl	12	21½	21	21⅝	+ ⅛
63⅛	44	Bohn Alum (2)	7	46½	45¼	46¼	+ 1¼
100½	80⅛	Bon Ami A (4a)	20	87⅝	87⅝	87⅝	+ ⅛
45	39	Bon Ami B (2½)	50	40⅝	40	40	
31	25⅝	Borden (1.60)	35	31	30⅝	31	+ ½
83½	64	Borg-Warner (3)	19	75⅝	75	75⅝	+ ⅜
11⅛	6	Boston & Me	1	6½	6⅛	6½	+ ⅛
18⅝	12⅛	Bridgeport Brass (.40)	26	14⅛	13⅝	14⅛	+ ⅜
64⅞	43¼	Briggs Mfg (2)	25	54⅛	53⅝	54¼	+ ⅜
69	48⅝	Briggs & Strat (3)	8	51¾	50⅞	51¾	+ ⅜
50½	40¼	Bklyn-Man T (3)	9	47⅝	47⅝	47⅝	+ ⅛
106	101	Bklyn-M T pf (6)	1	101	101	101	
56½	44½	Bklyn Un Gas (3)	5	50⅜	50⅛	50⅜	+ ⅜
13	8⅛	Brunswick-Bal	10	9⅜	9	9⅜	+ ⅛
14¼	8⅞	Bucyrus-Erie	3	11¼	11	11	+ ⅛
20⅛	13½	Bucy-E cvt pf	7	16½	16⅛	16⅛	+ ⅜
121¼	100	Bucy-E 7% pf (3¾k)	10	120	120	120	— 1¼
13¾	11⅝	Budd Mfg	37	13¼	13	13	
3⅝	1⅛	Budd Mfg rts 1 pd	3	2⅛	2	2⅛	+ ⅛
14	8⅞	Budd Wheel	19	10¼	9⅞	9⅞	+ ⅛
31⅛	20⅞	Bullard Co (¼g)	2	24	23½	24	+ 1
20¼	11½	Bulova Watch	3	26¼	25⅞	26¼	+ 1
33⅝	25	Burr Ad Mach (.60)	25	26	26	26	+ ⅛
9	2⅛	Bush Term	1	5	5	5	+ ⅛
19	8¼	Bush T 7% deb	1	12⅛	12⅛	12⅛	— ⅞
6⅝	2⅝	Butte Cop & Z	4	4	4	4	
25¼	16¼	Byers Co	6	18⅜	18⅛	18⅜	+ 1
74	54⅜	Byers pf	1.20	57⅛	56⅝	57⅛	
29	22	Byron Jack (1a)	2	28⅛	28⅛	28⅛	
		—C—					
37⅝	30⅛	Calif Pack (1½)	21	34⅛	33⅜	34⅜	+ 1⅛
1⅞	⅝	Callahan Z-Ld	44	1⅜	1⅛	1⅜	+ ⅛
14	6	Calumet & Hec (¼g)	74	10⅛	10	10⅛	+ ⅛
40¼	30	Campbell Wy (1a)	8	34½	34¼	34¼	+ ⅛
16¼	10¾	Can D G Ale	24	14⅝	14½	14⅝	+ ⅛
16	10⅞	Canad Pac	57	12⅝	12½	12⅝	+ ⅛
43½	37	Cann Mills (2)	2	12½	12½	12½	—
52½	43⅝	Cap Adm pf A (3)	1	40½	40½	40½	
101⅛	91	Caro C & O stpd (5)	.10	101	101	101	
9⅜	6⅝	Carriers & Gen (.20)	10	7⅛	6⅞	7⅛	+ ⅛
183¼	92⅝	Case (J I)	17	167	165¼	165¼	+ ⅜
79	54¾	Caterpil Tract (2)	3	73	71⅞	72	+ ⅛
32¼	21⅞	Celanese (½g)	23	23⅜	23⅞	23⅞	+ ⅜
31½	19	Celotex	12	24⅛	23⅞	24⅛	+ ⅛
71¼	54	Celotex pf	2.20	71⅞	70⅝	71½	+ ⅜
35¼	25¾	Cent Aguir (1½a)	5	30½	29⅜	29⅜	— ¼
51	35	Cent R R N J	2	37½	37½	37½	— ¼
58	47¾	Cerro de Pas (3g)	9	54¼	53¼	53½	+ ⅛
19¼	8¼	Certain-teed	4	9⅝	9¼	9⅛	
102½	80½	Cert-teed 7% pf	40	88	87⅝	88	
21	19½	Champ Pap & F (¾g)	1	19½	19½	19½	— ¼
66⅝	51	Ches & Ohio (2.80)	46	66⅝	66⅛	66½	+ 1
80	59	Ches Corp (3)	15	79⅝	79	79⅝	+ 1
4⅞	2⅛	Chi & N W	4	2⅞	2⅜	2⅞	+ ⅛
12½	6¾	Chi & N W pf	2	8⅜	8⅜	8⅜	+ ¼
2⅝	1¼	Chi Gt West	1	1⅝	1⅝	1⅝	+ ⅛
8⅝	4	Chi Gt W pf	3	7	7	7	+ ⅛
5⅞	2⅞	Chi M St P & P pf	3	3⅜	3⅜	3⅜	+ ⅛
20½	14	Chi Pneu T	12	17	16¾	17	+ ¼
56	40¼	Chi Pneu T pf	13	54	52½	54	+ ½
3	1½	Ch Rk Is & P	2	1¾	1¾	1¾	— ⅛
5	3⅛	C R I & P 6% pf	2	5	5	5	— ½
5	3½	C R I & P 7% pf	2	4¾	4½	4¾	— ⅜
31⅞	19¾	Chi Yell Cab (2)	2	28	28	28	+ ½
30¼	20	Chick Cot Oil (2)	3	25	24⅞	24⅞	
11¾	7	Childs Co	9	9	8¾	8¾	
115¼	85	Chrysler (2½g)	228	115¼	113	115⅛	+ 2⅞
19⅞	15¼	City Ice & F (2)	14	17½	17¼	17½	
86½	72⅞	City I & F pf (6½)	40	78⅛	78	78⅛	— ¾
7⅝	4¾	City Strs	2	6⅞	6¼	6⅞	— ¾
48⅛	23¾	Clark Equip (.80)	7	32½	31⅜	31⅛	— ⅝
70½	48	Cluett Pea (1)	3	50	48	48	— 1
105¼	84	Coca-Cola (2)	20	107¼	106	106	+ ⅜
57⅝	55⅝	Coca-Cola A (3)	1	57	57	57	
20½	13	Colgate-Palm (½)	42	15	14⅝	14⅞	+ ¼
106½	102½	Colgate-Palm pf (6)	2	104	104	104	
57⅝	39½	Coll & Aik (1g)	49	48½	46¾	48½	+ 1¾
26⅝	8¼	Colonial Bea	2	27	26⅝	27	+ ⅜
36¼	21½	Col & Sou	1.10	30	29⅝	29⅝	— ⅝
37⅞	19½	Col & Sou 1 pf	20	25	25	25	+ 2
36¼	14	Col & Sou 2 pf	20	23	23	23	
9⅜	3⅝	Col Fuel & Ir	5	5¼	5	5⅛	+ ¼
49	24	Col F & Ir pf	20	26¼	26¼	26¼	+ ¼
21⅝	14	Colum G & El (.20g)	178	20⅝	20¼	20⅝	+ ⅛
106	90⅛	Col G&E pf A (6)	5	106¼	106	106¼	+ ⅛
98	80⅛	Col G & F 5% pf (5)	.10	98	98	98	
45½	31	Colum Pict vtc (1a)	105	39	36½	38⅞	+ 2⅝
51¼	42½	Colum Pict pf (2¾)	2	48	47	48	+ 1¼
134	94	Colum Carb (4a)	6	125	124¾	125	+ 2¼
65⅝	44	Coml Credit (3)	45	65⅛	64	65⅛	+ 1¼
118	110	Coml Cred pf (5½)	3	118	116	118	+ 2½
82¾	58	Coml Invest (3.60a)	9	76¾	76	76¼	— ⅛
114⅛	97	Coml Inv Tr cv pf (4¼)	1	114⅛	114⅛	114⅛	+ 1½
24⅝	14¼	Coml Solv (.60)	87	15⅜	14⅞	15⅜	+ ¼
5⅛	2¼	Com'with & Sou	179	3⅛	3	3⅛	+ ⅛
82	59¼	Com & Sou pf (3)	25	75	73½	75	+ 2
44⅛	33	Congoleum-Na (1.60)	7	34⅜	34	34⅜	+ ⅝
25⅜	14	Congress Cig	2	19½	19½	19½	
20	10	Conn Ry & L	20	13½	13¼	13¼	
33½	19	Conn Ry & L pf	10	22⅜	22⅛	22⅜	+ ⅜
13⅝	8	Consol Cigar	7	9	8¾	8⅞	+ ¼
4⅝	2	Con Coal	1	2½	2½	2½	+ ⅛
40¼	27¼	Con Edis (1)	391	40⅝	39⅛	40⅝	+ 1⅞
108⅞	102	Con Edis pf (5)	6	108	107¾	107¾	
7⅛	4⅝	Con Film	7	5¼	5	5⅛	+ ¼
20⅛	15¼	Con Film pf (¾k)	13	18⅛	18	18	— ¼
6⅛	3⅝	Con Laundries	1	5¼	5¼	5¼	
25¼	11¼	Con Oil (.60)	101	13⅝	13	13⅝	+ ½
1⅝	⅛	Con Text	24	⅜	¼	⅜	
26⅛	15¾	Container Corp (1)	9	19	18¾	19	+ ⅛
19⅝	10½	Cont Bak A	4	13⅝	13⅛	13⅜	+ ½
2⅜	1⅜	Cont Bak B	3	1¾	1⅝	1¾	+ ⅛
77⅞	67⅞	Cont Bak pf (4)	1	74⅜	74¼	74⅜	
86¾	67¼	Con Can (3)	26	78	76⅞	77¾	+ 1
24⅝	17⅝	Cont Diam Fib (1g)	3	19	18½	19	+ ¾
46	35½	Cont Ins (1.20a)	3	39⅞	39⅞	39⅞	+ ⅛
4	2⅛	Cont Mot	10	2⅝	2½	2⅝	+ ⅛
38⅛	28½	Cont Oil Del (¾g)	72	32⅜	31⅛	32⅜	+ 1⅛
69	27½	Cont Stl (1g)	1	28½	28½	28½	
	58¼	Corn Exchange (3)	1.20	67½	67⅛	67⅛	— ⅛
82⅞	68½	Corn Prod (3a)	32	74½	73⅛	73⅞	+ ⅛
7¾	4	Coty	10	4⅛	4	4⅛	+ ⅛
37⅞	35	Cream of Wh (2)	1	36⅜	36⅜	36⅜	+ ⅜
28⅜	15⅛	Crosley Rad (½g)	16	27⅛	26½	27⅛	+ ⅛
10⅞	7¼	Crown Zeller	30	9½	8⅞	9½	+ ⅜
41	28	Crucible Stl	6	36⅜	35⅞	36⅜	+ 1⅜
2⅞	1½	Cuba Co	2	1⅝	1⅝	1⅝	
14⅛	6⅛	Cuban-Am Sug	7	9½	9⅛	9½	+ ⅛
102	63½	Cuban-Am S pf	20	93½	92⅛	92½	— 1
44½	35⅛	Cudahy Pack (2½)	1	38	38	38	+ ⅛
24⅛	16⅛	Curtis Pub	9	18	17⅛	18	+ ⅜
104¾	99½	Curtis Pub pf (7)	1	104⅝	104⅝	104⅝	+ ⅛
9¼	4	Curtiss-Wright	79	6	5¾	6	+ ¼
21⅛	10½	Curtiss-Wr A	35	16¼	15⅜	16¼	+ ¾
65	43¼	Cutler-Ham (1a)	4	57¾	57	57⅝	+ ⅛
		—D—					
9¾	7⅝	Davega Strs (.30a)	12	10⅛	9⅛	9⅞	+ ⅛
89½	52	Deere & Co	35	76⅝	74	75	+ 1⅛
26	19¼	Deisel-Wem-Gil (½a)	6	22¾	22½	22½	+ ⅛
52	36½	Del & Hud	25	41	40	40⅝	+ 1
23⅛	14⅛	Del Lack & W	29	17	16⅝	16⅞	+ ⅛
9⅜	4¾	Den & Rio G W pf	1	6	6	6	+ ⅛
21⅞	5½	Det & Mac pf	50	14	13¾	14	+ ½
133	128	Detroit Ed (4a)	2	144	144	144	
58	42	Devoe & Ray A (2)	1	54½	54½	54½	
40½	36⅛	Diam Mat (1½)	1	34	34	34	
49	38⅝	Diam Mat pf (1½a)	1	41⅜	41⅜	41⅜	
34⅝	18¼	Dist Corp Seag	23	23	22½	23⅛	— ¼
61⅛	41½	Dome Mines (2a)	32	53¾	52⅝	52⅝	— 3⅛
75⅜	50⅝	Douglas Airc XR	89	63⅝	59⅝	63⅝	+ 4
8¼	5	Dunhill Int	2	5	4⅞	5	
156½	133	du Pont de N (3.60a)	39	156½	153¼	156	+ 3¼
115	112⅝	Duq Lt 1 pf (5)	20	114	114	114	
		—E—					
9⅝	4¾	Eastern Roll	2	6	6	6	+ ⅛
172	156	Eastman Kod (5a)	3	168⅞	168⅜	168⅞	+ ¼
37	28½	Eaton Mfg (2)	23	33⅝	32⅞	33⅜	+ 1⅛
8¼	7⅝	Eitingon Sch	8	8¼	8⅛	8¼	
6⅛	5⅛	El & Mus (.24e)	10	5⅞	5⅞	5⅞	
44⅝	30⅜	El Aust L (.90g)	51	36	35	36	+ 1⅛
17⅜	10	El Boat	37	13⅜	13⅛	13⅜	+ ¼
17½	8⅝	El Pow & Lt	137	17½	17⅛	17¼	
77	29	El P & L $6 pf	5	77	76⅝	76⅝	+ ½
85	32½	El P & L pf	13	84½	83¼	83½	— 1
55⅛	42⅛	El Stor Bat (2)	10	43	43	43	— ⅛
1⅜	⅝	Elk Horn Coal	3	⅝	⅝	⅝	
69	62	Endicott-John (3)	2	61½	60	60	— 1
15⅝	7⅛	Eng Pub Svc	1	14⅝	14⅝	14⅝	— ⅛
7⅜	5¼	Equit Off Bldg (.10g)	2	6	6	6	
17⅞	11	Erie R R	12	13⅜	13⅛	13⅜	
27⅞	16	Erie 1 pf	18	23⅛	22⅞	22⅞	— ⅛
19	11⅜	Erie 2 pf	4	14⅝	14⅝	14⅝	+ ⅛
15⅝	13⅛	Eurkea Vac Cl (.80)	1	13⅛	13¼	13¼	+ ⅛
40⅞	23⅛	Evans Prod (1)	10	25⅝	24½	25⅝	+ 1⅛
		—F—					
6¾	2⅝	Fairbanks Co	10	2⅝	2⅝	2⅝	
18⅛	8½	Fairbanks pf	10	11⅞	11⅞	11⅞	+ ⅜
53⅝	31¼	Fairbanks Mor	9	50⅛	48⅝	50⅛	+ 2⅛
155	122½	Fairbanks M pf (6)	1	149	149	149	— ⅜
41⅞	31⅜	Fajardo Sug (½g)	16	40½	39½	39¾	— ¾
25	18¾	Fed Lt & Trac	2	23⅛	23	23⅛	+ ⅛
97	84	Fed Lt & Trac pf (6)	20	95	95	95	— ¼
12¼	7¾	Fed Mot (.20g)	1	8⅝	8⅝	8⅝	+ ⅛
5⅞	3	Fed Screw	3	3¾	3¾	3¾	+ ⅛
4½	2½	Fed Wat Svc A	11	4⅛	4⅛	4⅛	+ ⅛
33	20¼	Federat D Strs (1)	4	32	31⅞	31⅞	+ ⅛
49⅛	38	Fid P Fire Ins (1.20a)	8	43½	42½	42½	— ¾
113	110	Filene's pf (6½)	40	112¼	111	111	— ¼
33⅛	24⅞	Firestone T & R (1.20)	20	28⅛	27⅝	28⅛	+ 1
105⅝	34	Firest T & R pf (6)	4	105⅝	105	105⅝	+ ¼
48⅝	40	First Nat Strs (2½)	5	47	46⅝	46⅞	+ ⅛
11⅞	4⅛	Follansbee		6⅞	6¾	6¾	
47½	32	Food Mach (1)	2	33	33	33	
38¾	24¼	Foster Wheel	14	27	26½	27	+ 1⅛
104	95¾	Foster Wheel pf	10	97	97	97	
38	30⅝	Fourth Nat Inv (1.45g)	29	36½	35	36	+ 1⅛
35⅝	24½	Freeport Tex (1)	29	25½	24¼	24⅞	
115	58	Fuller pr pf	80	63¼	58	63	+ 5
43	31	Fuller 2 pf	3.80	45	40	43	+ 4½
		—G—					
6⅛	3	Gabriel A	1	4⅝	4⅝	4⅝	— ¼
18¼	11½	Gamewell	60	15	15	15	+ 1¼
17½	8½	Gen Am Inv	8	10⅝	10¼	10⅛	+ ⅛
49¼	42¼	Gen Am Trans (1¾)	6	48	47⅝	48	+ ⅛
31⅝	21	Gen Asphalt	37	25⅛	24⅛	25⅛	+ 1⅛
14⅝	10⅛	Gen Bak (.60)	2	11½	11	11⅛	+ ⅛
11⅝	1⅝	Gen Bronze	13	8⅛	7⅞	8⅛	+ ⅛
15⅝	5⅝	Gen Cable	14	11⅝	11	11	— ½
33⅝	17	Gen Cable A	3	25¼	24⅛	24⅛	— ½
59½	56¼	Gen Cigar (4)	3	59⅛	59½	59⅛	
146¾	140	Gen Cigar pf (7)	30	146⅜	146	146	
41⅞	34¼	Gen Elec (1)	83	39	38⅜	38⅞	+ ¼
43⅛	33⅜	Gen Foods (1.80)	27	41⅛	41	41⅛	+ ⅛
4⅝	⅞	Gen G & El A	13	2⅛	2⅛	2⅛	
73⅛	59⅝	Gen Mills (3)	2	64⅛	64⅛	64⅛	
120¼	117	Gen Mills pf (6)	40	119½	119½	119½	+ ½
71	53⅝	Gen Mot (2a)	519	70	68¼	70	+ 2
5⅝	2	Gen Out Adv	4	8	7⅝	7⅝	— ⅛
53	30	Gen Print Ink (2a)	1	53	53	53	
6⅝	3⅛	Gen Pub Svc	1	5	5	5	
50	32½	Gen Ry Sig (1)	6	34½	33⅝	34½	+ 2
3⅞	2	Gen Real & Ut	7	2⅝	2⅛	2¼	
43	26⅛	Gen Real & U pf	2	28	28	28	
44⅛	33¼	Gen Refract (½g)	8	35½	34	35½	+ 1½
61⅛	32½	Gen Stl Cast pf	50	38	37⅛	37⅛	— 1
18⅝	13⅞	Gillette (1)	23	14½	14	14⅝	+ ¼
90	75	Gillette pf (5)	1	78¾	78¾	78¾	+ ¾
15	6¾	Gimbel Bros	55	15¼	14⅝	15⅛	+ ⅝
95¼	69	Gimbel pf (2k)	1	95¼	95¼	95¼	+ ¼
35¼	39¾	Glidden Co (2)	25	45⅞	44¾	45⅝	+ 1¼
7⅛	3⅞	Gobel	52	5⅛	4⅝	5⅛	+ ⅜
10	6⅞	Goebel Brew (.20a)	5	8⅝	8⅛	8⅝	+ ⅜
21⅝	13⅛	Gold Dust (.60)	20	13⅜	13⅛	13⅜	+ ⅛
23⅞	15⅝	Goodrich	37	19½	18⅞	19½	+ 1⅛
98½	78	Goodrich pf	1	95	95	95	
37⅞	21⅝	Goodyear T & R	54	23⅞	22½	23⅝	+ 1⅛
100½	88⅝	Goody T 1 pf (4)	2	91½	91½	91½	+ 1
4½	2	Graham-Paige	19	2¼	2⅛	2¼	+ ⅛
3	1½	Granby Con M	1	1½	1½	1½	
35	28⅜	Grant (W T) (1.40)	13	35	34¾	35	+ ⅛
20½	16	Gt Nor Ir Ore ctf (1g)	12	17½	17⅛	17½	+ ⅜
38	32½	Gt No Ry pf	37	38	37⅞	37⅞	+ 1
39	31	Gt West Sug (2.40)	15	35¼	34	34⅛	
28⅛	21	Green (H L) (1a)	15	26⅛	26⅛	26⅛	+ ⅛
80¼	48⅜	Greyhound (3.20)	5	59¾	59¼	59¼	+ ⅛
3½	1⅝	Guantan Sug	2	2⅛	2⅛	2⅛	+ ⅛
39	24	Guantan Sug pf	80	25	25	25	+ 1
19⅝	9¼	Gulf Mob & N	1	14⅜	14⅜	14⅜	+ ⅛
55	30½	Gulf Mob & N pf	1	47	46½	46½	— ½
46¼	35	Gulf Sta Stl	3	44	43½	44	— 1
11⅝	6	Hall Print	1	8	8	8	+ ½
21⅛	14	Hamilton Watch	1	14¾	14¾	14¾	
119	109	Hamilton W pf (8½k)	20	116¼	116¼	116¼	
41⅝	30½	Harb-Walker (1a)	3	33	32⅜	33	+ 1
16⅝	5	Hat Corp A	2	14⅞	14⅞	14⅞	+ ⅛
115	108	Hat Corp pf (6½)	10	112	112	112	
9	4⅜	Hayes Body	9	5⅝	5⅝	5⅝	+ ⅛
141	117	Helme (G W) (5a)	1	122½	122½	122½	
35⅝	25½	Hercules Mot (1)	2	27⅝	27¼	27¼	+ ⅛
112	84	Hercules Pow (5)	1	112	112	112	
135	128	Hercules P pf (7)	20	131	131	131	+ 1
80	70⅝	Hershey Choc (3)	5	72	72	72	+ 1
33	19½	Hiram Walker (2)	27	32¾	31⅝	32⅝	+ 1
19	18	Hiram Walker pf (1)	1	18	18	18	
44⅞	30	Holland F	5	37⅛	37¼	37¼	+ ⅛
112¼	108	Holland F pf (5)	20	110	110	110	
17⅝	9	Hollander (½)	24	17½	17	17	— ⅜
39	19	Holly Sug (2)	8	34⅝	34¼	34⅝	+ ⅛
544	414	Homestake M (12a)	2	420	420	420	— 1
33	22¼	Houd-Her B (1½)	20	24	23½	24	+ ¾
57⅝	54¾	Household Fin A (3)	9	57⅛	57	57⅛	+ ¼
15¼	6¾	Houston Oil	154	10½	9¾	10⅛	+ ⅜
57⅝	48¾	Howe Sound (3a)	10	49⅛	49	49½	— ⅛
5⅞	3⅛	Hudson & Man	1	3⅛	3⅛	3⅛	
19⅝	13⅛	Hudson Mot	23	16⅞	16¼	16⅞	+ ⅛
3⅛	1	Hupp Mot	9	2⅛	2	2⅛	+ ⅛
		—I—					
28⅞	18⅝	Illinois Central	31	22⅛	21¾	22	+ ¼
70	58	Ill Cent l l (4)	30	64½	64¼	64¼	+ ⅛
45	30	Ill Cent pf	14	37⅛	36	37⅛	+ 3
13⅝	4½	Ind Refin	2	10⅝	10⅜	10⅜	+ ⅛
35⅝	25⅞	Indust Ray (1.68)	8	29	28⅛	29	+ 1
114¼	88⅝	Inland Stl (1½g)	5	90¾	90½	90¾	+ ¼
13⅝	6½	Inspiration Cop	27	10⅛	9⅝	10	+ ½
18⅞	11½	Interb Rap T	4	13¼	13⅛	13¼	+ ¼
5½	2½	Intercon Rub	10	4	3⅝	4	+ ⅛
15⅜	9⅝	Interlake Iron	30	10½	9⅞	10⅛	+ ¼
5⅞	2⅞	Int Agricul	5	3	2⅞	3	
41	22¾	Int Agr pr pf	6	24	22¾	24	
185¼	96	Int Bus Mach (6a)	4	171½	170	170	— 1
49⅝	35½	Int Cement (1½)	35	49¼	48⅜	49⅛	+ 1⅛
90½	56⅜	Int Harvest (1.20)	37	82	81	81	
5⅛	2⅜	Int Hydro-El A	12	3½	3¼	3⅜	
8	4¼	Int Mer Mar	10	5½	5¼	5⅛	+ ⅛
54⅛	43¼	In Nick Can (1.20)	124	50⅝	49¾	50⅝	+ ⅛
7¾	3¾	Int Pap & P A	15	6⅝	6⅛	6⅛	+ ⅛
4	2¼	Int Pap & P B	1	3⅜	3⅜	3⅜	+ ⅛
3⅛	1⅝	Int Pap & P C	6	2⅝	2½	2½	— ⅛
38¼	20½	Int Pap & P pf	88	40½	39	39¼	— ⅛
44	37	Int Print Ink (1.80) XD	1	38¾	38¾	38¾	+ ¾
8⅛	3⅞	Int Ry C Am	1	8	7⅞	8	
6⅝	3	Int Ry C Am ctf	10	6	6	6	
41⅛	19¼	Int Ry C Am pf	1.40	40	39½	40	+ ⅛
29	23	Int Salt (1½)	2	26	25⅞	26	+ ⅛
53½	47	Int Shoe (2)	3	49¼	49⅛	49¼	+ ⅛
23⅛	15	Int Silver	3	16½	16½	16½	+ ½
67	50½	Int Silver pf	40	62¾	62	62	+ ½
19⅛	12½	Int Tel & Tel	122	14⅞	14	14¾	+ ¼
19⅜	10⅛	Interst Dept Strs	37	19¼	18⅜	19¼	+ 1
29¾	24½	Island Crk C (2)	2	26⅝	26½	26⅝	+ ⅛
123	113	Island Crk C pf (6)	10	121	121	121	
		—J—					
[illegible]	58½	Jewel Tea (4a)	4	79½	79	79½	— ⅛
129	88	Johns-Manville (1½g)	5	107½	106	106	— 1¼
126¼	121¾	Johns-Man pf (7)	10	123	123	123	
90½	75½	Jones & L Stl pf	2.30	80	79⅝	80	— ¼
		—K—					
42⅜	40	Kalamazoo Stove (1)	2	40⅝	40	40⅝	+ ¾
26	13	Kan City Sou	5	20⅝	20⅛	20⅛	
39⅛	19¼	Kan City Sou pf	2	36½	36⅛	36½	+ ⅛
33¼	26⅝	Kayser (J) (¾g)	3	26⅝	26⅜	26⅜	+ ⅛
28⅛	20	Kel-Hay Wh A	2	23⅛	23⅛	23⅛	+ ⅛
24⅛	18	Kel-Hay Wh B	3	20⅛	20⅛	20⅛	+ ⅛
25⅝	14⅝	Kelvinator (½a)	53	20⅝	19⅞	20¼	+ 1
41¾	28¼	Kennecott (.55g)	49	40	39⅛	40	+ ¼
22⅞	17¾	Keystone S & W (½g)	13	21¼	20⅞	21¼	+ ⅛
29⅛	18⅛	Kimberly-Cl (¼)	3	26	26	26	+ ¼
43	30	Kinney pf	1.10	34	31⅛	34	+ 3
25½	20⅛	Kresge (S S) (1)	10	24	23⅞	24	+ ⅛
110⅝	101¼	Kresge (S S) pf (7)	10	102½	102½	102½	+ ⅛
6⅞	4⅝	Kresge Dept Strs	1	6	6	6	
77½	66	Kress (S H) (2a)	1	75	75	75	
28	19⅝	Kroger Groc (1.60)	21	19⅝	20	20	— ¼
		—L—					
33⅛	20⅝	Laclede Gas	2.50	32	29½	31	+ 2
48	32	Laclede Gas pf	7.95	48	42⅛	48	+ 6¾
26⅝	19⅛	Lambert (2)	2	20	20	20	+ ¼
11⅝	7⅛	Lane Bryant	7	11⅛	10⅛	11⅛	+ 1
16⅛	12⅛	Lee Rub & T (½)	2	13⅛	13	13⅛	+ ½
23	15½	Lehigh Port C (¼g)	4	18⅛	18⅛	18⅛	
102½	94½	Lehigh PC 4% pf (4)	.60	96	95	96	
4⅜	2	Lehigh Val C	3	2½	2	2⅛	
16⅜	9⅛	Lehigh V C pf	14	10¼	10	10¼	+ ⅛
14⅝	8½	Leh Val RR	22	10⅞	10⅝	10⅞	+ ⅜
103¼	89	Lehman Corp (3a)	4	102¼	101⅝	102¼	+ ⅝
15⅞	12	Lehn & Fink (1¼)	7	15⅞	15⅜	15⅞	+ ⅛
55	37⅛	Lerner Strs (2)	13	55	54½	55	+ ½
63½	47¼	Libbey-O F Gl (2)	13	59⅛	59¼	59⅛	+ ⅜
11⅝	7	Libby, McN & Lib	11	8⅞	8⅝	8⅝	+ ⅛
31⅛	28	Life Savers (1.60)	1	28	28	28	
116¼	97⅜	Ligg & My B (4a)	8	110⅝	110⅜	110⅜	+ ½
23¾	19	Lily Tul C (1½)	1	20	20	20	
39⅛	25⅛	Lima Loco	2	29⅛	29	29⅛	+ ⅛
50⅞	36	Link Belt (1.20a)	2	38⅛	38	38⅛	+ ¼
44¼	32½	Liquid Carb (1.60a)	19	38½	36½	38½	+ 2¼
54⅝	43	Loew's (2)	63	52⅛	51⅛	51⅝	+ ⅜
3⅝	2	Loft	1	2	2	2	
112½	107	Loose-W B 5% pf (5)	1				
112½	107	LoLose-W B 5% pf (5)	.10	110	110	110	— ½
26⅝	21⅛	Lorillard (P) (1.20)	14	23⅛	23⅛	23⅛	— ½
51½	13	Louis Oil pf	5.20	38½	37	37	— 1½
79	57½	Louisv & Nash (2g)	6	79	78⅞	79	+ 1½
25⅛	20	Louisv G&E A (1½)	22	25⅛	24⅞	25⅛	+ ⅛
35	22¼	Ludium Stl (¾g)	23	24	23¼	24	+ 1
		—M—					
42	25	Mac And & F (2a)	2	38½	38½	38½	+ ½
37	27⅜	Mack Trucks (1)	23	34¼	32⅞	34¼	+ 1⅝
45⅝	40¼	Macy (R H) (2)	10	44½	43⅝	43⅝	
14⅝	8⅝	Mad Sq Gar (.60s)	1	10⅝	10⅝	10⅝	— ¼
44	34⅛	Magma Cop (2)	6	43⅛	43⅛	43⅛	+ ⅛
17½	7¼	Manati Sug pf	20	11	11	11	
23⅛	14⅛	Manh Ry mod gtd	10	15½	15	15⅛	— ⅛
6⅝	2½	Maracaibo Oil	10	3⅝	3½	3⅝	+ ⅛
10⅝	8⅝	Marine Midl (.40)	37	9⅝	9⅜	9⅝	+ ⅛
3⅛	1⅛	Market St Ry	1.10	1⅛	1⅛	1⅛	
30¾	18⅝	Mark St Ry pr pf	40	23½	23	23	
19½	11⅛	Marsh Field	31	15	14⅞	14⅞	+ ⅛
12	6⅝	Martin-Parry	7	9⅛	9	9⅛	+ ⅛
35⅛	27⅜	Math Alkali (1½)	18	30⅝	29⅞	30¼	+ ⅜
55⅛	43⅛	May Dept Strs (2)	16	55⅝	53	55	+ 2
110½	103	Maytag 1 pf (6)	10	109⅞	109⅞	109⅞	+ ¼
32¼	29	McCall (2)	2	31⅜	31⅜	31⅞	+ ¼
15⅝	12¼	McCrory Strs	8	14⅛	14⅛	14⅛	+ ⅛
117	92	McCrory Strs pf (6)	27	99	99	99	+ 2
24	16	McGraw-Hill	7	20	17⅛	18⅛	+ 2⅛
49⅛	39⅝	McIntyre Porc (2)	47	42⅝	40⅞	40⅞	— 2⅛
118½	96	McKeesport T (4a)	12	101	99	100	+ 1
11⅝	8¾	McKess & Rob	84	9½	8⅞	9⅛	+ ⅛
46	37⅝	McKess & Rob pf (3)	4	43½	43	43½	+ ⅛
15¼	11½	McLellan Strs	9	13⅝	13⅛	13⅝	+ ¼
79	55¼	Melville Shoe (4)	1	78⅛	78⅛	78⅛	+ 1⅛
10⅝	6⅞	Mengel	13	8⅛	8	8⅛	+ ⅛
68¾	50	Mengel pf	1.20	58⅝	56⅜	58⅝	+ 2⅝
51¾	40⅝	Mesta Mach (3)	5	48	47⅝	48	
12¼	5⅝	Miami Cop	10	9⅝	9⅛	9⅛	+ ⅛
23	17¼	Mid-Cont Pet (.40g)	34	21⅝	21⅛	21⅝	+ ⅛
47½	21⅛	Midland Stl (¾g)	24	38⅝	37	38⅝	+ 1⅜
131	110	Midl Stl 1 pf (8)	70	117	115½	117	+ 1
200	65¼	Minn-Honey (1½s)	1	72	72	72	+ 1¾
12⅝	6½	Minn-Mol Imp	25	8⅝	8⅛	8⅛	+ ⅛
76⅛	57¼	Minn-M Imp pf	3	66¼	66¼	66¼	— ¼
2⅜	1½	Minn StP & SSM	2	1½	1½	1½	
26⅝	16⅝	Mission Corp	3	18¼	18	18¼	+ ¼
45⅛	35⅝	Montgom Ward (.40s)	92	43½	42⅞	43⅛	+ ⅛
45¼	45	Morrell & Co (2.40)	1	45½	45½	45½	+ ⅛
1⅞	¾	Mother Lode	1				
39⅛	28⅝	Motor Prod (2)	19	38½	37⅞	38⅛	+ ⅛
22½	13⅛	Motor Wheel (1)	12	19⅝	19⅛	19⅝	+ ⅜
17⅞	11¼	Mullins Mfg B	27	16¾	16	16	— ⅜
84	70	Mullins pf (3½)	30	78	77⅝	78	+ 1
30	21	Munsingwear (1½g)	10	30	29¾	30	+ ¼
50¾	44	Murphy (G C) (1.20)	2	50	50	50	
22¾	14	Murray Corp	41	18½	17⅞	18⅛	+ ⅛
		—N—					
21⅞	15⅝	Nash Mot (1)	59	17½	17⅛	17⅛	+ ½
30½	20½	Nash Ch & St L	30	23	22⅞	23	+ 1¼
17½	12¼	Nat Acme	7	14½	14⅛	14½	+ ⅛
15⅜	9½	Nat Aviation	3	10¼	10	10	
38¾	31½	Nat Biscuit (1.60)	29	33⅛	32⅞	33¼	+ ⅛
30	21½	Nat Cash R (½)	10	23⅛	23	23⅛	+ 1½
28¼	21	Nat Dairy Pr (1.20)	72	28	27⅛	28	+ ¼
111⅝	107¼	Nat Dai P pf B (7)	20	110½	110½	110½	
15¼	10	Nat Dept Strs	8	13⅝	13	13	
33⅝	25⅜	Nat Distill (2)	31	28	27⅝	27⅞	+ ⅛
37⅞	28⅜	Nat Enam & Stpg (2)	1	30⅜	30⅜	30⅜	+ ⅜
31⅝	26⅜	Nat Lead (½)	7	27½	27⅛	27½	+ ⅛
14½	9⅝	Nat Pow & Lt (.60)	497	12½	11⅞	12½	+ 1⅛
1½	⅛	Nat Ry Mex 2 pf	2				
75	57¼	Natl Stl (1½)	22	63	61⅛	63	+ 2
49⅝	19⅛	Nat Supply	3	49	48⅜	49	+ ¾
116⅝	74⅛	Nat Sup pf	2	115½	115	115½	+ 3½
11⅞	7⅞	Nat Tea (.60)	13	8	7⅞	7⅞	
13¼	10¼	Natomas (.80)	8	11	10¾	10¾	
41⅝	32	Neisner Bros (1½)	21	41⅞	40	41⅛	+ 1½
59¼	41	Newberry (J J) (1.60)	5	50	50	50	— 1
46⅝	32¼	N Y Air Br	2	44	44	44	
42½	27¾	N Y Central	132	37½	36⅝	37½	+ 1½
35¼	17¾	N Y Chi & St L	24	33½	33	33½	+ 2
72	36½	N Y Chi & St L pf	7	72	71¼	71¼	— ¼
17¼	10¼	N Y Dock pf	50	11⅝	11	11⅛	
2¼	1	N Y Investors	3	1¼	1¼	1¼	
5⅝	3	N Y N H & H	3	3½	3⅜	3½	+ ⅛
14⅛	7⅜	N Y N H pf	12	8⅜	8⅛	8⅜	+ ½
7½	4	N Y Ont & W	1	4¼	4¼	4¼	
5⅞	2½	N Y Rys pf	1	3⅛	3¼	3¼	
15⅝	9½	N Y Shipblds	1	10½	10½	10½	
98	83	N Y Steam $6 pf (6)	50	97¼	97	97	
10⅝	6⅝	No Am Aviat	50	8⅛	7¾	8	— 1
32⅝	23½	North Am (1)	164	31⅛	30⅞	31⅛	+ ⅜
59	52⅝	North Am pf (3)	1	58	58	58	+ 1
105½	98	No Am E1 pf (6)	1	104½	104½	104½	
36⅝	23⅞	Northern Pac	68	26⅜	25⅝	25⅝	+ ⅛
57	50½	Northwest Tel (3)	50	52¼	50⅛	52¼	+ 1⅝
		—O—					
17½	12⅛	Ohio Oil (¼g)	73	13¼	12⅞	13⅛	
54⅜	24⅝	Oliver Farm	2	43½	43⅛	43½	+ ½
23⅛	17	Omnibus	21	18¼	17⅞	18⅛	+ ⅛
14	8	Oppenheim Coll	1	11¼	11¼	11¼	+ ⅛
32⅝	24¼	Otis Elev (.60)	14	26	25⅞	26	
20⅝	12⅛	Otis Stl	27	14½	13⅞	14⅜	+ 1
95½	70	Otis Stl pr pf	3	75	75	75	+ 2
164	128	Owens-Ill Gl (5)	3	159¾	159¾	159¾	
2⅛	2⅛	Owens Ill Gl rts	34	2⅛	2⅛	2⅛	
		—P—					
17⅞	13	Pac Am Fish (1)	1	13¾	13¾	13¾	+ ½
9⅝	3⅛	Pac Coast	1.30	4	4	4	+ ¼
17	8¼	Pac Cst 1 pf	50	10⅛	10⅛	10⅛	+ 1⅛
9⅝	4⅛	Pac Cst 2 pf	70	5¼	5	5	
39⅝	30⅜	Pac G & El (1½)	29	39⅛	38½	39⅛	+ ⅜
56⅞	47⅝	Pac Ltg (2.40)	37	54	53	54	+ 2¼
19⅝	14⅛	Pac Mills	22	19⅛	18⅜	19⅛	+ 1⅛
18	13	Pac West Oil (¼e)	13	11⅛	10⅞	11⅛	— ⅛
13	6⅞	Packard Mot (¼g)	413	11⅛	10⅞	11	
74½	18½	Panhandle pf	10	53⅝	53⅝	53⅝	+ ⅛
[illegible]	7⅝	Param Pict	229	9⅜	9	9⅜	+ ⅜
87¾	59	Param Pict 1 pf	29	74⅞	74	74⅞	+ ⅝
12¾	8⅝	Param Pict 2 pf	3	10⅛	10	10⅛	
28	17⅛	Park & Til	7	23	23	23	+ 1
5¼	2¾	Park Utah	2	3⅛	3⅛	3⅛	+ ⅛
50⅝	40⅜	Parke Davis (1.35g)	2	42	42	42	+ ⅛
28½	23	Parker Rust-Pr (1¼)	3	24⅝	24⅛	24⅝	+ ⅛
10	[illegible]	Parmelee Trans	4	6	6	6	
17¾	11¼	Pathe Film	5	8⅝	8¼	8⅝	
17¼	10½	Patino Min	9	11⅝	11¼	11⅝	+ ⅛
[illegible]	64½	Penick & Ford (3)	15	67⅛	67⅛	67⅛	+ ⅛
88⅛	69	Penney (J C) (3)	4	87⅞	87⅜	87⅜	+ 1¾
6⅞	3⅛	Penn C & C	11	3⅜	3⅜	3⅜	
21¼	17	Penn Gl Sand ctf	3	20	20	20	
10½	4½	Penn-Dix Cem	7	6¼	6¼	6¼	
48¼	28¾	Penn-Dix pf A	42	37	36⅝	37	+ 1
35¼	30	Penn R R (2a)	61	33⅝	33⅛	33⅜	+ ⅛
49½	38	Peoples Drug (1a)	7	41	40½	41	+ ⅛
38	38	Peoples G L & C	5	44⅞	44⅛	44⅞	+ ⅜
[illegible]	23⅛	Peoria & East	1	4⅛	4⅛	4⅛	
38	36	Pere Marq	1	38	38	38	
77½	64⅛	Pere Marq pf	1	77⅛	77⅛	77⅛	+ 1⅛
96	12⅛	Pere M pr pf	7	96	96	96	+ 1
18	10⅛	Petro Corp (¼g)	3	13⅜	13¼	13⅜	+ ¼
19⅛	10⅛	Pfeiffer Brew (1.20)	16	13⅝	13⅛	13⅝	+ ⅛
40¼	25⅝	Phelps Dodge (½g)	38	35¼	34⅞	35	+ ⅛
93	81⅛	Phila Co pf (6)	1	91½	91½	91½	
3⅝	1⅛	Phila R C & I	1	1⅛	1⅛	1⅛	
88⅛	66	Philip Morris (1)	10	85	84⅞	85	+ ⅛
49¼	38⅛	Phillips Pet (1a)	44	44	43	44	+ ⅛
9⅝	5	Phoenix Hos	1	5⅜	5⅜	5⅜	+ ⅛
[illegible]	[illegible]	Pierce Oil pf	4	[illegible]	[illegible]	[illegible]	
2	1	Pierce Pet	4	2	1⅞	1⅞	
41¼	35½	Pitt & W Va	1.50	33	32	33	
40½	7½	Pitt Coal pf	3	39	39	39	
11⅝	49	Pitt Scr & B	39	9⅛	9	9⅛	
85½	3	Pitt Stl pf	30	[illegible]	[illegible]	[illegible]	
9½	58⅛	Pitt United	20	65	63½	65	
91½	1	Pitt United pf	11	7⅛	7⅛	7⅛	
3¼	[illegible]	Pittston Co	80	78	76¼	78	
16⅛	11⅞	Plymouth Oil (¼g)	18	14⅛	14	14⅛	
19⅛	11⅛	Poor & Co B	18	16	15⅝	16	
12¼	6¾	Postal T & C pf	8	16⅛	[illegible]	[illegible]	
[illegible]	[illegible]	Pressed Stl Car	9	7	[illegible]	[illegible]	
48⅛	40	Press Stl Car pf	9	31⅛	[illegible]	[illegible]	
[illegible]	39	Procter & Gam (1½)	31	46½	46¼	46⅛	
[illegible]	[illegible]	Pub Svc N J (2.40)	49	46⅞	45½	46⅜	
126½	113¼	Pub S N J 6% pf (6)	1	126½	126½	126½	
111¾	103½	Pub S N J $5 pf (5)	2	111¾	111¼	111¾	
48⅞	36⅞	Pullman (1½)	13	46⅜	46⅛	46⅛	
24⅞	16¼	Pure Oil	112	19⅝	19	19	
118	91¼	Pure Oil pf (6)	3	96½	96	96	
133¾	103	Pure Oil pf (8)	.30	107¾	107¾	107¾	
17⅝	9⅝	Purity Bak (.40)	12	12¾	12½	12½	
		—R—					
14¼	9¾	Radio	155	11¾	11⅝	11¾	+ ¼
79⅝	68½	Radio cv pf (3½)	27	78⅝	78	78⅝	+ ¼
9¼	5	Radio-Keith-O	31	6	5⅝	5¾	
18⅞	11	RR Sec Ill C Stk	1.10	13	12½	13	+ ¼
38¼	28⅞	Raybest-Man (1½)	2	31¼	31	31	
48⅜	35½	Reading Co (2)	6	39½	38½	39½	
41	37	Read 2 pf (2)	3	39	39	39	
16¾	9⅞	Real Silk	3	10¾	10	10¾	
88	70	Real Silk pf	.50	79	79	79	
23⅜	18½	Rem Rand (.60s)	16	18¾	18½	18⅝	
8¼	4½	Reo Mot	30	4⅞	4⅝	4⅞	
26⅜	16⅞	Repub Stl	80	19⅜	18¾	19¼	
16½	10	Revere C & Br	1	11	11	11	
120	90	Rev C & B pf	.20	111	110½	111	
34	22½	Reynolds Met (1)	13	23⅛	23¼	23⅛	
26	25	Reynolds Sp new	5	25¾	25	25½	
65⅝	59⅛	Reynolds Tob (3)	20	59½	59⅛	59½	
58⅝	50	Rey Tob B (3)	10	55½	55¼	55½	
10½	5⅜	Rutland pf	1	5⅞	5⅞	5⅞	
		—S—					
35½	29¾	Safeway Strs (2)	31	30⅛	29¾	30	— ¼
114½	110½	Safe St 7% pf (7)	3.10	112½	111½	112	— 1
29⅝	22	St Jos Lead (.30s)	4	23¼	23	23	— ¼
3⅝	1½	St L-San F	1	2	2	2	
6⅛	2⅝	St L-San F pf	2	4	3⅞	3⅞	+ ⅛
16⅝	11	Savage Arms	1	11⅞	11⅞	11⅞	+ ⅛
52	38⅛	Schenley Distill (¾g)	40	40⅛	40	40	— ⅜
101⅝	97¼	Schenley Distill pf (5½)	2	100½	100¼	100¼	+ ⅛
4⅛	1⅝	Schulte Ret	5	1⅜	1⅜	1⅜	+ ⅛
20⅛	7⅝	Schulte Ret pf	1	9	9	9	
78	53½	Scott Paper (1.80)	60	60⅛	60	60⅛	+ ½
1¾	⅝	Seaboard Air	1	1	1	1	+ ⅛
4½	2	Seab Air pf	1	2⅛	2⅛	2⅛	+ ⅛
43⅝	30⅝	Seaboard Oil (1)	20	35	33⅞	34⅞	+ 1⅛
76⅝	59⅝	Sears Roeb (2)	39	75	73⅛	75	+ 1⅞
73	61¼	Second Nat pf (2.90k)	1.60	68⅛	67⅝	68⅛	+ 3
24⅝	15⅝	Servel (.60)	31	22⅞	22⅝	22⅞	+ ⅛
32	20⅜	Sharon Stl Corp	5	23⅛	22⅞	23⅛	+ 1⅛
8⅝	4⅝	Sharp & Dohme	34	7⅝	7⅝	7⅝	+ ⅛
57⅝	43½	Sharp & Dohme pf (3½)	3	57⅛	57¼	57⅛	+ ¼
18⅜	11½	Shattuck (F G) (½)	3	13⅝	13⅜	13⅝	+ ¼
19¼	14⅝	Shell Union	32	18	17⅞	18	— ⅛
121	110½	Shell Un pf (1¾k)	4	121	121	121	+ 1
14½	8⅝	Silver King Coalit (.40)	10	9⅝	9⅝	9⅝	+ ¼
32⅝	19⅝	Simmons	108	31⅜	30⅞	31⅜	+ 1⅜
6⅝	3⅛	Simms Pet XD	4	3⅝	3½	3⅝	— ⅛
31½	19½	Skelly Oil	22	26⅛	25⅛	26¼	+ 1
75	56	Sloss-S Stl & I	10	60	60	60	
95	65⅝	Sloss-S Stl pf	20	84	84	84	+ 4
72	40¼	Smith (A O)	16	47⅝	46¼	47⅝	+ 2⅝
28½	22⅛	Snider Pack	21	24	23	24	+ 1
17	12½	Socony-Vacuum (.20s)	181	14	13¼	13⅝	+ ⅛
7⅛	4	Sou Am G&P (.20s)	17	4⅛	4	4⅛	+ ⅛
34⅝	26	So P R Sug (2)	21	28⅝	27⅞	28⅝	+ ⅝
30	25	Sou Cal Ed (1½)	19	30	29⅞	30	+ ⅛
38⅞	23⅛	Sou Pac	52	34	33⅛	34	+ ⅞
20⅝	12⅝	Sou Ry	20	16⅛	16¼	16¼	— ⅛
32⅞	19	Sou Ry pf	46	29⅛	29	29⅛	+ ⅛
46	46	Sou Ry M&O (4)	1	46	46	46	+ 4¼
11⅝	6⅝	Spalding	2	7⅝	7¼	7⅝	+ ⅛
110	101½	Spang Ch pf (5½k)	2.70	110	109	110	+ 1
9⅝	5⅜	Sparks With	11	7⅛	7¼	7¼	+ ⅛
12⅛	8⅞	Spear & Co	1	8	8	8	+ ⅛
23⅞	15⅞	Sperry Corp	52	19½	19	19¼	+ ¼
77⅝	63	Spiegel May Stern (3)	7	71	69¾	71	+ 2⅛
31⅝	21⅝	Square D Co B (¼g)	7	26⅝	26	26	— ⅛
18	14⅛	Std Brands (.80)	102	15⅝	15½	14¾	— ¼
13¾	10	Std Com Tob	4	10⅝	10½	10½	— ¼
9⅞	5¼	Std G & El	50	8⅝	8¼	8⅝	+ ¼
19⅞	9⅝	Std G & E pf	73	19¼	18⅞	19	+ ¼
50½	24⅝	Std G&E $6 p pf	7	50½	50	50¼	+ ¼
55	26⅞	Std G&E $7 p pf	30	54⅝	54	54⅝	+ ⅛
3⅝	2	Std Invest	2	3⅛	3⅛	3⅛	+ ⅛
47⅞	35⅝	Std Oil Cal (1a)	65	38¼	37	38	+ ⅞
40⅛	32⅝	Std Oil Ind (1s)	36	36	35½	36	+ ⅜
70	51⅛	Std Oil N J (1a)	153	62⅛	60⅛	62⅛	+ 2⅛
33⅞	24⅞	Starrett (L S) (.70s)	2	27¼	26⅜	27¼	+ 1¼
71⅜	65	Sterl Prod (3.80)	12	71⅜	71	71⅜	+ ½
4½	2⅜	Sterl Sec A	1	3⅝	3⅝	3⅝	+ ⅛
24⅛	16½	Stewart-Warn (½)	21	18⅛	17⅞	18	+ ⅛
21⅛	14⅝	Stone & Web	76	20⅛	19⅞	19⅞	+ ⅛
14⅜	9⅛	Studebaker	59	11⅛	11⅛	11⅛	+ ⅛
91	72	Sun Oil (1a)	6	77	76⅞	77	+ ⅞
40½	27	Superheater (½)	3	29⅞	29⅞	29⅞	+ 2⅝
6⅜	3	Superior Oil	39	4⅝	4⅜	4⅝	+ ¼
13	9⅝	Superior Stl	5	11	10⅝	11	+ ⅛
29⅞	23	Sutherland Pap (1a)	5	11	10⅝	11	+ ⅛
29⅞	23	Sutherland Pap (1a)	11	28⅛	28⅛	28⅛	+ ⅛
25	20¼	Swift & Co (1a)	18	21⅝	21¼	21⅝	+ ⅛
35⅞	28¼	Swift Int (2)	11	30¼	30¼	30¼	— ⅛
11⅝	5⅞	Symington A	5	10⅛	10⅛	10⅛	+ ⅛
		—T—					
9⅞	6⅞	Telautograph (.60)	3	7	7	7	+ ⅛
10¼	5⅞	Tenn Corp	38	7⅝	7	7⅛	+ ⅛
45⅝	28	Tex & Pac Ry	4	45⅝	45	45	+ 3
39⅛	28⅛	Texas Corp (1)	96	37⅞	37¼	37⅞	+ ⅝
38⅝	33	Tex Gulf Sul (2)	18	35½	35	35⅛	— ⅛
15¼	7⅛	Tex Pac C & O (¼g)	29	11⅝	11⅜	11⅜	
14⅝	9⅛	Tex Pac L Tr	9	9⅞	9⅝	9⅞	
14¼	6⅜	The Fair	3	9⅝	9⅛	9⅜	
12⅛	8⅛	Thermoid	12	9⅝	9⅜	9⅝	+ ⅛
9½	3¼	Third Ave	2	6⅞	6¾	6⅞	+ ⅛
29⅛	23¾	Third Nat Inv (1.15g)	1	28⅝	28⅝	28⅝	+ 1⅛
32½	24⅝	Thompson Prod (.30g)	9	29¼	29	29¼	+ ⅛
8½	4⅞	Thompson-Star	7	5⅝	5½	5⅝	— ⅛
19⅛	14⅜	Tide-Wat As (.60)	20	16	15⅝	16	
106½	100⅝	Tide-Wat As pf (6)	1	105	105	105	
17⅝	12⅛	Timk-Det Ax	15	17	16⅝	17	+ ⅛
72½	56	Timk Roll B (2a)	11	61½	60⅝	60⅞	+ ⅜
14⅝	11	Transamerica (.40s)	20	14	13⅞	14	+ ⅛
27⅝	14⅞	Trans & West Air	15	19¼	18⅝	19¼	+ ⅛
16½	10⅝	Transue & Will (.15g)	4	11¼	11⅛	11¼	+ ⅛
12	7⅛	Tri-Cont Corp	37	8⅞	8⅝	8⅞	+ ⅛
107½	93	Tri-Cont pf (6)	2	104⅜	104⅜	104⅜	+ ⅝
7	4⅞	Truax-Traer	2	6⅛	6	6⅛	+ ⅛
10⅞	7⅛	Truscon Stl	2	7⅞	7⅞	7⅞	+ ⅛
32⅞	22⅛	Twent Cen-Fox P	28	26⅝	25	26⅝	+ 2⅛
41	31⅝	Twent C-Fox P pf (1½)	21	35½	34	35½	+ 1⅝
12⅝	8⅜	Twin City R T	2	10⅝	10	10⅝	+ ⅝
83	65⅛	Twin City pf	2	79⅛	77	79⅛	+ 4½
		—U—					
8⅝	2⅞	Ulen & Co	36	3	3	3	+ ⅛
99	74⅝	Underwood-Ell (3)	31	79⅛	78	78½	+ ⅝
52¾	38½	Un Bag & P (2)	4	43⅜	43⅜	43⅜	+ ⅛
94⅝	71⅝	Un Carbide (2.40)	32	94⅜	93⅛	93¾	+ ⅞
28½	20⅞	Un Oil Cal (1)	19	23½	23	23	
138¼	108½	Un Pac (6)	6	125⅜	125	125⅜	+ ⅜
31⅝	22¼	Un Tank Car (1.20)	3	27	26½	27	+ ⅛
21	13	Unit Air Lines vtc	26	18⅛	17⅞	17⅞	— ⅛
32⅜	20⅝	Unit Aircr Corp	56	23⅛	22⅛	23⅛	+ 1
28½	24¼	Unit Bis (1.60)	2	25⅜	25⅜	25⅜	— ⅛
117	113	Unit Bis pf (7)	20	114⅛	114⅛	114⅛	
82¼	68	Unit Carbon (2.40)	2	79⅝	78⅝	78⅝	+ ¼
29⅝	22⅞	Unit-Carr Fast (1.20)	2	24⅞	24⅞	24⅞	+ ⅛
9¼	5⅝	United Corp	372	7⅝	7⅛	7⅝	+ ⅛
47⅞	40¼	United Corp pf (3)	31	45	44⅝	44⅞	+ ⅛
16½	10¾	Unit Drug	42	13⅛	12⅞	13⅛	+ ⅛
27⅝	15	Unit Dyewood (1g)	33	27⅝	26	27¼	+ 1⅛
7⅝	4	Unit El Coal	13	4⅛	4	4⅛	+ ⅛
35½	32⅛	Unit Eng & Fdy (1½)	1	34⅛	34⅛	34⅛	+ ⅛
80⅛	66½	Unit Fruit (3)	2	78	78	78	+ 1¼
19½	14⅝	United Gas Imp (1)	41	16½	16⅛	16⅛	+ ⅛
113¼	109	United Gas Imp pf (5)	1	113¼	113¼	113¼	
12⅞	7	Unit Paperbd	1	7	7	7	
20	13	U S & For Sec	7	16⅛	15⅝	16⅛	+ ⅜
19⅝	10	U S Distrib pf	10	12⅝	12⅝	12⅝	+ ⅛
39⅝	24¼	U S Freight (1)	2	28	27⅞	28	+ ⅛
110½	80⅛	U S Gypsum (2)	4	98	97⅝	97⅝	+ ⅛
169½	160	U S Gypsum pf (7)	30	163½	163½	163½	— 2½
14⅛	8⅝	U S Hoff Mach	3	13⅜	13⅛	13⅜	+ ⅛
59	33½	U S Indus Alco (1)	44	36	34⅛	35½	+ 1⅛
18⅝	10⅝	U S Lea A	1	11⅛	11⅛	11⅛	
45⅝	21⅝	U S Pipe (1½)	35	45⅛	44⅝	45⅛	+ 1⅛
13	7⅞	U S Real & Im	16	9⅝	9⅛	9⅝	+ ⅛
35	16⅜	U S Rubber	53	29	28⅝	29	+ ⅛
80¾	47	U S Rubber 1 pf	13	73⅛	72⅛	73⅛	+ 1⅛
98½	78⅛	U S Smelt R (8s)	20	81⅝	80⅝	80⅝	+ 2⅝
75½	68⅛	U S Smelt pf (3½)	1	70	70	70	
72⅜	46⅝	U S Steel	206	61⅝	60	61⅝	+ 1¾
132¾	115⅛	U S Steel pf (2)	3	123¾	122⅛	123¾	+ 1⅛
168	160⅝	U S Tob pf (7)	1.10	168	167	168	+ 1
7⅞	5	Unit Strs A	3	6	5⅞	6	
80	68⅝	Unit Strs pf (3k)	1	77	77	77	
75	57⅝	Univ Leaf Tob (3a)	4	75	74⅛	74⅞	+ 4⅛
115	50	Univ Pict 1 pf	50	100	100	100	+ 1⅛
3⅛	1	Univ Pipe & R	1	1⅛	1⅛	1⅛	
22⅝	13½	Univ P & R pf	20	14⅛	14⅛	14⅛	
[illegible]	3⅜	Util P & Lt A	25	5	4⅝	4⅝	
		—V—					
2⅝	1⅛	Vadsco	10	1⅛	1⅛	1⅛	+ ⅛
50	30	Vadsco pf	10	30	30	30	
41⅞	28⅜	Van Raalte (½g)	28	41⅝	40	41⅛	+ 1⅜
115¾	110¼	Van Ra 1 pf (7)	10	111	111	111	— 2
27¼	16¼	Vanadium	7	18⅛	18⅛	18⅛	— 1
46	40	Vick Chem (2a)	1	45	45	45	
8⅝	4⅛	Va-Caro Chem	5	5	4⅞	5	
48⅜	32	Va-C Chem 6% pf	3	35	34	35	+ ¾
		—W—					
10⅝	5	Wabash pf A	1	6⅛	6⅛	6⅛	+ ⅛
15⅞	9¼	Waldorf Sys (.80)	5	14⅜	14¼	14¼	+ ⅛
34⅞	30	Walgreen (2)	1	33⅛	33⅛	33⅛	
10	5½	Walworth	29	7	6⅞	7	
20⅛	10⅞	Ward Bak A	1	18⅛	18⅛	18⅛	+ ⅛
3⅛	2¼	Ward Bak B	1	3⅛	3⅛	3⅛	
14⅝	9¼	Warner Pict	22	10⅝	10¼	10⅝	+ ⅛
57⅞	44	Warner Pic pf	1	49⅞	49⅞	49⅞	
10¼	4¾	Warren Bros	10	8⅛	7⅝	8	+ 2⅛
28½	21	Warren Fdy & P (1)	4	26	25⅝	26	+ ⅛
29½	19½	Waukesha Mot (.60s)	4	26¼	25⅞	26¼	+ ⅛
46½	33⅝	Wess O & S (½s)	1	22	22	22	+ ⅛
82⅞	78	Wes O & S pf (4)	28	41⅞	39¼	39⅞	— 1
110	96	W Penn El 7% pf (7)	2	106⅞	106⅞	106⅞	+ ⅛
98½	87	W Penn El 6% pf (6)	90	98½	98	98	+ ¼
122½	116½	W Penn P 7% pf (7)	20	120	120	120	
116	111¾	W Penn P 6% pf (6)	10	113½	113½	113½	— ¼
12⅛	8⅝	West Mary	4	9⅛	9	9⅛	
4	2	West Pac	4	2⅛	2	2	
9⅞	5¼	West Pac pf	2	6	5½	5½	
95	72½	West Un Tel (2g)	53	87	85⅝	86⅞	+ 2¼
48⅛	34⅝	Westingh Air (1)	19	39⅞	39⅛	39⅞	+ ⅛
126¼	94½	West El & M (2½g)	65	126¼	123⅛	126¼	+ 3⅝
33⅝	22⅝	Weston El In (¼g)	43	25¾	22⅝	25⅛	+ 2⅝
28½	19¾	Westvaco Chl (.40a)	2	21⅛	21	21⅛	+ 1
37⅛	21½	Wheeling Stl	1	23¾	23¾	23¾	
28⅛	18⅜	White Mot	42	22⅝	21¼	22⅝	+ 1⅜
17¼	13¾	White Rk M Sp (1.05g)	3	14⅛	14⅛	14⅛	+ ½
5⅝	3⅛	White Sew Mach	13	4⅛	4	4⅛	+ ⅛
27½	16	White Sew M pf	19	22¼	18½	22¼	+ 4¼
5¼	2¾	Wilcox O & G	11	4	4	4	
11	6⅝	Wilson & Co (½)	64	8¼	7⅞	8⅛	+ ⅛
87	70	Wilson $6 pf (6)	3	77	76	77	+ 1½
56⅜	44¾	Woolworth (2.40)	33	53⅝	53¼	53⅝	+ ⅛
35⅛	23⅛	Worth P & M	19	28¼	25½	27½	+ 2½
75	56	Worth P & M pf A	5.90	67	63	67	+ 3¼
66	47	Worth P & M pf B	4	56⅞	55½	56⅞	+ 4⅜
106	62⅜	Wright Aero	10	87	87	87	+ 2
79	66	Wrigley Jr (3a)	3	69	69	69	+ 1
		—Y—					
20⅛	8⅜	Yell Trk & C	139	18⅜	17⅝	18	+ ⅝
55	42¼	Young S & W (3)	2	43⅞	43⅜	43⅝	— ¼
68	41⅝	Youngst Sh & T	76	64⅞	63⅛	64⅞	+ 2⅛
		—Z—					
30⅝	11⅛	Zenith Radio	65	30⅜	28⅝	30⅝	+ 2⅝
9⅝	5¾	Zonite Prod	10	6¼	6¼	6¼	

Rates of dividends in the foregoing table are annual disbursements based on the last quarterly or semiannual declaration. Unless otherwise noted, special or extra dividends are not included. XD—Ex dividend. EX—First sales since ex dividend date or dates. XR—Ex rights. (a) Also extra or extras. (e) Paid last year. (f) Payable in stock. (g) Declared or paid so far this year. (h) Cash or stock. (k) Accumulated dividends paid or declared this year.

Dow-Jones Averages

By the United Press.

New York, July 10.—Dow-Jones averages:

Stocks—	Open	High	Low	Close	Net ch.
30 industrials	158.51	160.67	158.07	160.07	+2.36
20 rails	49.64	50.68	49.36	50.26	+0.68
20 utilities	33.94	34.51	33.83	34.38	+0.63

Transactions in stocks used in averages today:

Industrials	223,200
Rails	73,500
Utilities	217,100

Commodities Range

	Yesterday.	Prev. day.	Week ago.	Month ago.	Year ago.
Cotton, New York (July)	13.55	13.18	13.29	11.64	12.12
Wheat, Chicago (July)	1.09⅝	1.06⅛	1.00⅝	84⅛	87⅝
Corn, Chicago (July)	85⅝	81⅝	72⅛	61⅝	81⅛
Oats, Chicago (July)	39⅛	36½	32⅛	24⅞	33⅞
Cattle, choice steers, Balto.	8.50	8.50	8.25	8.25	8.75
Hogs, choice, Balto.	11.45	11.45	11.00	11.00	10.50
Lambs, choice, Balto.	11.15	11.15	10.60	11.75	7.50
Eggs, special, New York	30.50	30.50	30.50	28.50	33.50
Butter, New York, creamery	34	33.75	31.75	29	23.75
Flour, New York	7.25	7.00	7.00	5.75	6.88
Coffee, New York	9.25	9	8⅞	8⅝	8
Raw sugar, New York	3.70	3.75	3.75	3.75	3.30
Steel, Pittsburgh, bar	1.85	1.95	1.85	1.85	1.80
Rubber, New York	16.65	16.57	16.33	15.73	12.23
Pig iron	19.50	19.30	19.50	19.50	19.50
Tin	43.37	43.30	40⅝	42.25	52.25
Copper, electrolytic	9.50	9.50	9.50	9.50	8
Bar gold, London (8)	34.88	34.91	34.88	34.80	34.97
Bar silver, New York	44.75	44.75	44.75	44.75	68.75
Zinc, East St. Louis	4.75	4.75	4.85	4.90	4.30
Lead, New York	4.60	4.60	4.60	4.60	4.18

Richmond Markets.

Richmond, Va., July 10 (AP).—Note: Under each heading will be found an explanation of the quotations given.

FRUITS AND VEGETABLES—Liberal on all markets: farmers market, direct sales of small lots. Potatoes, bushel-basket packs, 1.25@1.50, as to pack. Cabbage, 3 a pound. Green corn, around 1.25 per 100 ears. Snapbeans, 75@1.25 a bushel hamper, as to quality. Tomatoes, very scarce and practically no supply of ripe stock; choice stock to 5.00 a bushel basket; half ripe 3.50@4.00. Trucked in cantaloupes by the 100 lot, 3.00@7.00, as to size. Cary street sales: Potatoes, standard barrel packs, No. 1 stock, 4.75. Peaches, clings, 1.75@2.25; free stones, choice packs to 3.00 a bushel. Apples, No. 1 summer stock, 1.50@1.75 a bushel. Lettuce, 3.75@4.00 a crate. Celery, none of consequence offered, quotable 4.50@5.00 a crate. Onions, new crop, from 1.00@1.25, as to size of sale and variety. Oranges, 4.00@4.75 a box, as to size.

BUTTER—Sales by large dealers, Virginia creamery in pound-carton packs, 30-pound cases, 34@35 per pound light; packing stock buyers paying 16 a pound.

EGGS—Light, showing effects of excessive heat. Average run nearby farm and country store receipts, 20@21; hennery whites, 22@23; commission basis. Graded eggs, offering for large extras, 24; large standards, 23; medium extras 22 dozen net.

POULTRY—Heavy on Leghorn broilers, others fairly liberal; quotable steady and unchanged; bulk of sales Leghorn hens, 14 @15; colored hens 18@19, including best Rocks. Chickens, Leghorns, 15@17 as to size and quality; Reds and mixed, 18@20, as to size and quality, with a few heavy, fat, well-feathered Reds in instances slightly above; Rocks from 21@23 for bulk of sales, as to size, with a few heavy fat, fancy fryers in a small way at 1 cent premium. Turkeys, no demand and market slow at 15 a pound.

LIVESTOCK—Hogs, light; early asking steady to 10.90 for choice corn-fed 175-225 pounders, strictly choice butcher stock; some bids slightly lower. Vealers, 8.00 practical top. Cows, steady, 3.50@5.50. Bulls, 4.00@6.00. Heifers, common and medium steers, 5.00@7.00; good steers and yearlings quotable to 8.00 or slightly above. Sheep steady; slight supply; quoting ewes, 3.00@4.50; lambs, nearby average run, 8.00@10.00.

Note: Hogs closed at 10.75 top. Poultry and livestock sales are quoted on commission basis by commission merchants.

Tobacco Markets.

Special Dispatch to The Post.

Baltimore, Md., July 10.—Maryland—Receipts increased to 1,727 hhds., while sales were 1,143 hhds.

No change in prices.

Ohio—Nothing doing.

Crop prospects:

Maryland—Good rains the past week were very helpful to the growing crop.

Maryland—Firm leaf, nondescript, 3@4; common, 4@10; medium, 10@30; good to fine, red, 30@40.

Seconds—Common, 3@7; medium, 7@15; good to fine, 15@25.

Ohio—Fine and fine cured, common to medium, 4@8; good to fine, 8@18; spangled, common to medium, 7@20; good to fine yellow, 20@45.

N. B.—Unsound and badly mixed packages from 2 to 3 cents lower.

Stock in Warehouses.

	Maryland.	Ohio.	Total.
Stock January 1	28,666	233	28,899
Receipts since	11,493	49	11,542
Total	40,159	282	40,441
Delivered since	20,385	119	20,504
Stocks today	19,774	163	19,937
Sales.			
This week	1,143	...	1,143
Previously	13,973	65	14,038
Total	15,116	65	15,181

Steel Prices Unchanged.

New York, July 10 (AP).—Steel prices unchanged.

Baltimore Grain Prices.

FLOUR—Receipts, 7,875 barrels, including 664 barrels by shipment. Market firm. Quotations for flour in 98-pound cotton sacks: Winter patent, 5.35@5.75; winter straight, 4.60@4.80; spring patent, 6.90@7.15; spring straight, 6.65@6.90; hard winter patent, 6.10@6.35; hard winter straight, 5.85@6.20; rye flour, dark to white, 4.00@4.75.

WHEAT—Receipts, 37,430 barrels, including 32,026 bushels afloat and 5,404 bushels by car. Shipments from elevators, 2,635 bushels. Stock in elevators, 106,868 bushels. Closing prices: No. 2, white, winter, garlicky, spot domestic, 1.02; July, 1.02.

CORN—Receipts, 10,543 bushels by car. Shipments from elevators, 321 bushels. Stock in elevators, 4,500 bushels. No. 2, yellow corn, 95. Western selling at a premium over this price.

OATS—Receipts, 1,594 bushels by car. Shipments from elevators, 1,594 bushels. Stock in elevators, 14,442 bushels. No. 2, white oats, 48@58 per bushel as to weight and location. Note—On all sizes of oats to the local trade, except to those on track there is an additional charge of 1½ per bushel for storage and elevation which is paid by the buyer.

RYE—Shipments from elevators, 3,838 bushels. Stock in elevators, 84,642 bushels.

HAY—General market steady. On good timothy clover and mixed hay prices are nominally 12.50@15.00 per ton. Poorer grades are hard to sell and market irregular on all grades below No. 3.

STRAW—Market quiet. Wheat straw No. 1, per ton, 7.50; oat straw, 7.50.

MILL FEED—Receipts, 189 tons, including 26 tons by shipment. Market firm on spot bran and middling. Spring bran, per ton, 100-pound sacks, 31.00; standard middling, 36.00.

BARLEY—Shipments from elevators, 125 bushels. Stock in elevators, 1,633 bushels.

Local Stocks

(Furnished by W. B. Hibbs & Co.)

Capital Traction 5s—$1,000 at 92¼, $1,000 at 92¼, $1,000 at 92¼, $1,000 at 92¼.

American Security & Trust Co.—1 at 258.

BONDS.
Public Utility.

	Bid.	Asked.
Amer Tel & Tel 4½s	112½	.....
Am Tel & Tel col tr 5s	108¼	.....
Anacostia & Pot 5s	78⅝	80
Ana & Pot Guar 5s	109	.....
C & P Tel of Va 5s	103	.....
Capital Traction R R 5s	92	93
City & Suburban 5s	89	91
Georgetown Gas 1st 5s	115	.....
Potomac Elec 6s	105¼	.....
Wash Gas 5s 1956	107	.....
Wash Gas 5s 1960	119	.....
Wash Gas 6s, series B	100¼	.....
Wash Rwy & Elec 4s	106	.....
Miscellaneous.		
Chevy Chase Club 5½s	106	.....
Col Country Club 5½s	105	.....
W M Cold Storage 5s	100	.....
STOCKS.		
Public Utility.		
Amer Tel & Tel (9)	*168½	.....
Capital Transit Co	16¼	17
N & W Steamboat (6)	*96¼	.....
Pot El Pow 6% pfd (6)	111	.....
Pot El P 5½% pf (5.50)	111⅛	113½
Wash Gas Lt Co (3.60)	80¼	84
Wash Ry & El Co (36)	575	.....
Wash Ry & El pfd (5)	110½	.....
Bank and Trust Company.		
Amer Sec & Tr Co (10)	253	265
Bank of Bethesda (1.50)	26½	.....
Capital (4)	128	150
Com & Savings (a6)	185	.....
Liberty (3)	*112	.....
Lincoln (6.25)	200	.....
Natl Sav & Tr	120	140
Prince Georges Bk & Tr	16	20
Riggs (8)	260	270
Riggs pfd (5)	105	.....
Washington (6)	120	.....
Wash Loan & Tr (8)	225	.....
Fire Insurance.		
American (†12)	195	.....
Corcoran (5)	100	.....
Firemen's (1.60)	36	42
National Union (.60)	14¼	.....
Title Insurance.		
Columbia (.30)	7	.....
Real Estate (6)	120	.....
Miscellaneous.		
Carpel Corp (1.60)	*23	24¾
Lanston Monotype (4)	84	89
Mergenthaler Linotype (§)	46	47
Peoples Drug S com (1.00)	40	.....
Peop Drug S pfd (6.50)	115	.....
Real Est M & G pfd (.20)	4½	5½
Security Storage (5)	104½	.....
Wdwd & Loth com (†1.50)	55	70
Wdwd & Loth pfd (7)	120	.....

*Ex-dividend.
†Plus extras.
‡6 per cent extra.
§50c paid May 15, 1936.
a—4 per cent extra.

Bank Stocks

New York, July 10 (AP).—(New York Security Dealers Association.)

Bank & Trust.

	Bid	Asked
Bank of Man (1½)	29¼	30¾
Bankers Tr (2)	63	65
Cen Han Bk & Tr (4)	127	130
Chase Nat (1.40)	46	48
Chem Bk & Tr (1.80)	59½	61½
Commercial (8)	179	185
Cont Bk & Tr (.80)	18⅛	20
Corn Ex Bk & Tr (3)	67	68
Empire Tr (1)	23	24
First Nat (Bos) (2)	45¾	47¾
First Natl (100)	1970	2010
Guaranty Tr (12)	312	317
Irving Tr (.80)	15½	16½
Manufacturers Tr (1a)	47½	49½
Natl City (1)	39	41
N Y Trust (5)	128	131
Public (1½)	44	46
Title G & T	9¾	10¾
Insurance.		
Aetna Cas (2a)	97	101
Aetna Ins (1.60)	53½	55½
Aetna Life (.60a)	32¾	34¾
Am Equit (1a)	30	33
Am Ins Newark (½)	14¾	16¼
Am Reins (3)	74½	77½
Am Reserve (1a)	28	29½
Am Surety (2½)	52	54
Automobile (1a)	34½	36½
Balt Amer (.20a)	8	9
Carolina (1.20)	29	30½
City of N Y (1.20)	27¼	28¾
Conn Gen Life (.80)	43¾	45¾
Fid & Dep (3a)	99½	103
Firemens Nwk	10	11¼
Frank Fire (1a)	32½	34½
Gen Alliance (.80)	20	21¾
Glen Falls (1.60)	39½	41½
Globe & Rep (¼g)	15½	17½
Globe & Rut	46	48
Great Amer (1a)	28¾	30¼
Hanover (1.60)	36½	38½
Harmonia (1.20)	26¾	28¼
Hartford Fire (2)	73	76
Home Fire Sec	4¾	5¾
Home Ins (1a)	36½	38½
Homestead (1)	25¾	27¼
Lincoln Fire	3	4½
Natl Fire (2)	69½	72½
Natl Liberty (.20a)	9½	11
N Hampshire (1.60)	45½	47
N Y Fire (.60a)	19½	22
Nor River (.80a)	25½	27
Phoenix (2a)	84½	88½
Prov Wash (1)	41¾	43¾
St Paul Fire (6)	211½	216
Springfield (4½a)	139	142
Sun Life	450	480
Travelers (16)	567	577
U S Fire (1.80)	51½	53½
Westchester (1a)	34¾	36¾

a—Also extra or extras.
g—Declared or paid so far this year.

Treasury Certificates.

(Reported by Chas. D. Barney Co.)

Rate	Maturity	Bid	Offer
3¼	Aug. 1, 1936	100 3-32	100 5-32
1½	Sept. 15, 1936	100 31-32	101 1-32
2¾	Dec. 15, 1936	101 28-32	101 30-32
3	Feb. 15, 1937	102	102 2-32
3	Apr. 15, 1937	102 14-32	102 16-32
3¼	Sept. 15, 1937	103 27-32	103 29-32
2⅝	Feb. 1, 1938	103 24-32	103 26-32
3	Mar. 15, 1938	104 20-32	104 22-32
2⅞	June 15, 1938	104 25-32	104 27-32
2½	Sept. 15, 1938	104 9-32	104 11-32
2½	Mar. 15, 1939	101 22-32	101 24-32
1⅜	June 15, 1939	103 13-32	103 15-32
1⅜	Dec. 15, 1939	101 11-32	101 13-32
1½	Mar. 15, 1940	101 31-32	102 1-32
1½	June 15, 1940	101 13-32	101 15-32
1½	Dec. 15, 1940	101 8-32	101 10-32
1½	Mar. 15, 1941	101 6-32	101 8-32
1⅜	June 15, 1941	100 22-32	100 24-32

Curb Bonds

DOMESTIC BONDS.

Sales in $1,000.		High	Low	Close
	—A—			
29	Ala Pow 4½ '67	84⅝	84¼	84⅝
1	Am G & E 5 2028	107⅞	107⅞	107⅞
17	Am P&L 6 2016	102⅜	102	102⅜
1	Appal El Pw 5 '56	106	106	106
46	As Elec 4½ '53	62	59½	61
24	As G & E 5 '50	51	48½	50
50	As G & E 5 '68	50½	48½	49
55	As G&E 4½ '49 C	49	47	47
21	As T&T 5½ '55 A	89	88⅛	89
	—B—			
1	Baldw L 6 '38 xw	86	86	86
11	Birm El 4½ '68	92½	92½	92½
	—C—			
8	Caro P&L 5 '56	103⅞	103⅛	103⅛
10	Cen Ill PS 4½ '67 F	102	101⅝	102
51	Cen P&L 5 '56	93⅝	93	93
44	Cen St El 5½ '54	73⅝	73	73⅝
9	Cen St El 5 '48	71½	71	71½
57	Cities Ser 5 '50	83⅞	83½	83¾
12	Cit S P&L 5½ '49	80⅝	80	80
46	Cit S Pow 5½ '52	80¼	79½	79⅝
12	†Com Ed 4 '81 F	107¼	107	107
44	Comm P&L 5 '57	77¼	76	77¼
3	Con Gas Ut 6 '43	94	94	94
70	Cont G&E 5 '58 A	93¼	92⅞	93¼
	—D—			
7	Det C Gas 5 '50 B	106	105¾	105⅞
	—E—			
43	Elec P&L 5 2030	90¾	90⅛	90¾
16	Emp O&R 5½ '42	89⅛	89⅛	89⅛
	—F—			
23	Fed Water 5½ '54	90½	90	90
30	Fla P&L 5 '54	96⅞	96⅛	96⅞
	—G—			
17	Gatin P 5 '56	98⅞	98⅜	98⅛
11	Gen P Ut 6½ '56	92½	92⅛	92⅛
7	Gen W Wk 5 '43 A	90⅝	90½	90⅝
33	Geo Pow 5 '57	101½	100⅞	101
22	Glen Ald Coal 4 '65	89	88¼	89
	—H—			
5	Hall Pr 6 '47 A stp	91¾	91½	91½
	—I—			
30	Ill Pow & L 5 '56 C	102	101⅛	101⅛
13	Ill Pow & L 6 '53	105⅜	105⅛	105⅜
33	Ind Svc 5 '50	73½	72	73½
5	Ind P&L 5 '57 A	105⅛	105⅛	105⅛
2	†Int Sec Am 5 '47	98⅝	98⅝	98⅝
36	Inters Pow 6 '52	64½	63	64⅜
58	Inters Pow 5 '57	76	74	76
	—J—			
5	Jer C P&Y 4½ '61C	106¼	106⅛	106⅛
	—K—			
18	Ky Util 5 '69 I	97½	97⅜	97⅛
6	Ky Util 5 '61 H	98	97⅝	97⅝
	—L—			
6	Lehigh P S 6 2026A	111	111	111
13	Lou P&L 5 '57	105⅝	105⅛	105⅝
	—M—			
6	Minn P & L 4½ '78	102⅛	101⅞	102⅛
21	Miss Pow 5 '55	91½	90¾	91
	—N—			
3	Nat P & L 5 2030B	94	93½	93½
5	Nat Pub S 5 '78 ctf	27	27	27
20	Nevada Cal E 5 '56	98	97½	98
5	N Eng G & E 5 '50	70⅝	70½	70½
4	N Eng G&E 5 '47	72¼	72	72¼
1	N Eng Pow 5½ '54	99⅜	99⅜	99⅜
19	New Eng Pw 5 '48	98	97⅛	98
6	NY P & L 4½ '67	107	107	107
7	NY St E&G 4½ '80	103⅜	103⅜	103⅜
8	N Ind P S 5 '66C	105½	105	105
	—O—			
6	Okla G&E 5 '50	104	103⅝	104
	—P—			
2	Pac P & L 5 '55	89	89	89
23	Pen C P&L 4½ '77	104½	104¼	104⅝
17	Peo G L&C 4 '81 B	97	96½	96½
15	Peop L & P 5 '79	13¾	13⅝	13⅝
5	†Pub S N Ill 4½ '81F	103⅜	103⅜	103⅜
35	Pug Sd P&L 5½ '49	95¾	95⅛	95⅛
62	Pug SdP&L4½ '50D	87⅛	87	87
	—S—			
23	S E P&L 6 2025A	107½	107⅜	107⅜
2	†So Cal Ed 3¾ '60	105⅞	105⅞	105⅞
16	Southern NatG6'44	103⅝	103¼	103¼
10	Stand G&E 6 '35	82⅝	82⅝	82⅝
3	Stand G&E 6 '35 cvt	82½	82½	82½
18	Stand G&E 6 '51	80⅝	80⅝	80⅝
12	Stand G&E 6 '66	80⅝	80⅛	80⅛
30	Stand P&L 6 '57	80½	80	80⅛
	—T—			
25	Tex El S 5 '60	104¼	104	104¼
1	Tex P&L 5 '56	105⅛	105⅛	105⅛
7	Twin CRT 5½ '52A	83¾	83¼	83⅝
	—U—			
3	Un L&P 6½ '74	95¼	95¼	95¼
9	Un L&P 6 '75	92	91½	91½
25	Un L&Ry 5½ '52	94¾	94¼	94⅝
	—V—			
7	Virg P S 5½ '46 A	101¾	101	101¾
	—W—			
5	West Newsp Un 6 '44	62	61½	62
5	West Pa 5 2030	104	103⅞	104
13	W Tex Ut 5 '57 A	94⅞	94½	94½
	FOREIGN BONDS.			
6	It Sup Pw 6 '63 A	63½	63	63
1	Russ 5½ ctf '21	1¼	1¼	1¼
3	Un El Svc 7 '56	68	68	68

New Security Issues Show Sharp Drop

New York, July 10 (AP).—A sharp drop in new security issues this week gave the market a chance to digest recent large offerings, banking circles said today. The total declined to $45,987,940 from $92,719,811 last week and compared with $117,973,000 in the like period of 1935, a survey by Poor's showed.

Gains in Public Utility, Municipal and miscellaneous bonds and in stocks failed to offset a downturn in industrial loans, which dropped to $5,552,000 from $73,310,000 the week before and $55,000,000 in the like 1935 week.

Associated Gas Gains 11-2 Per Cent in June

New York, July 10.—An increase of 11.2 per cent in net electric output for the month of June was reported today by Associated Gas & Electric System. Units produced during the month totaled 330,225,709.

For the 12 months ended June 30, the system's production of current mounted to 3,931,585,304 units, which is an increase of 10.1 per cent over the previous year.

Charter No. 4247. Federal Reserve District No. 5.

REPORT OF CONDITION OF THE

LINCOLN NATIONAL BANK

Of Washington, in the District of Columbia, at the close of business on June 30, 1936.

(Published in response to call made by Comptroller of the Currency under Section 5211, U. S. Revised Statutes.)

ASSETS.

1. Loans and discounts		$3,338,317.23
2. Overdrafts		1,964.94
3. United States Government obligations, direct and/or fully guaranteed		658,567.38
4. Other bonds, stocks and securities		1,703,051.76
6. Banking houses, $328,428.43; furniture and fixtures, $31,637.85		360,066.28
7. Real estate owned other than banking houses		264,544.75
8. Reserve with Federal Reserve Bank		1,105,297.90
9. Cash, balances with other banks and cash items in process of collection		3,575,525.54
10. Cash items not in process of collection		6,598.72
13. Other assets		21,645.02
Total assets		$11,035,579.52

LIABILITIES.

14. Demand deposits of individuals, partnerships and corporations		$5,187,863.35
15. Time deposits of individuals, partnerships and corporations		3,773,155.19
16. State, county and municipal deposits		23,914.60
17. United States Government and postal savings deposits		12,886.72
18. Deposits of other banks, including certified and cashier's checks outstanding		877,261.30
Total of items 14 to 18, inclusive:		
(a) Secured by pledge of loans and/or investments	$87,842.75	
(b) Not secured by pledge of loans and/or investments	9,787,238.41	
(c) Total deposits	$9,875,081.16	
28. Dividends declared but not yet payable and amounts set aside for dividends not declared		15,000.00
29. Other liabilities		37.40
30. Capital account:		
Common stock, 4,000 shares, par $100 per share	$400,000.00	
Surplus	400,000.00	
Undivided profits—net	345,460.96	
Total capital account		1,145,460.96
Total liabilities		$11,035,579.52

MEMORANDUM: Loans and Investments Pledged to Secure Liabilities.

31. United States Government obligations, direct and/or fully guaranteed	$191,000.00
32. Other bonds, stocks and securities	56,265.00
34. Total pledged (excluding rediscounts)	$247,265.00
35. Pledged:	
(a) Against United States Government and postal savings deposits	$50,000.00
(c) Against deposits of trust departments	76,265.00
(f) With State authorities to qualify for the exercise of fiduciary powers	120,000.00
(g) For other purposes	1,000.00
(h) Total pledged	$247,265.00

District of Columbia, ss:

I, JAMES A. SOPER, cashier of the above-named bank, do solemnly swear that the above statement is true to the best of my knowledge and belief.

JAMES A. SOPER, Cashier.

Sworn to and subscribed before me this 9th day of July, 1936.
(Seal.) HELENA D. REED, Notary Public.

Correct—Attest:

GEORGE I. BORGER,
FLOYD E. DAVIS,
HOWARD L. WILKINS,
H. B. LEARY,
CHAS. W. BOLGIANO,
LEROY W. HERRON,
HENRY T. OFFTERDINGER,
FRED A. SMITH,
WM. McK. STOWELL,
H. R. NORTON,
GEO. C. PUMPHREY,
CHANNING S. WALKER,
WILLIAM W. BRAWNER,
FRANKLIN W. HARPER,
JOHN SAUL,
ALBERT S. GATLEY,
Directors.

Transactions on N. Y. Bond Market

Range of United States Government Issues

By the Associated Press.

Total yesterday, $11,136,000; previous day, $11,418,000; week ago, $9,315,000; year ago, $10,020,000; two years ago, $9,764,000. January 1 to date, $1,871,268,000; year ago, $1,788,954,000; two years ago, $2,170,363,000.

(Sales in $1,000. Dollars and 32ds.)

1936 High	1936 Low	July 10 Sales		High	Low	Close	Net chge	Closing Bid	Closing Asked	Yield
118.8	115.3	25	Treasury 4¼s, 1947-52	117.25	117.25	117.25	—.2	117.25	117.26	2.43
108.11	105.25	19	Treasury 3¾s, 1943-45	108.2	108.1	108.2	—.3	108.2	108.4	2.04
113.10	111	4	Treasury 4s, 1944-54	113.1	113.1	113.1	.....	113.1	113.3	2.28
111.19	109	1	Treasury 3¾s, 1946-56	111.10	111.10	111.10	.....	111.10	111.12	2.42
109	107.19	4	Treasury 3⅜s, 1940-43 June	108.14	108.14	108.14	—.1	108.14	108.17	1.14
108.20	106.17	9	Treasury 3⅜s, 1943-47	108.13	108.12	108.12	.....	108.12	108.13	2.07
109.9	108	2	Treasury 3⅜s, 1941-43, March	108.30	108.30	108.30	—.1	108.30	109.1	1.37
108	105.12	9	Treasury 3¼s, 1944-46	107.24	107.20	107.21	—.2	107.22	107.24	2.16
106.13	103.24	2	Treasury 3⅛s, 46-49	106.6	106.6	106.6	—.1	106.1	106.6	2.42
105.20	102.29	1	Treasury 3s, 1946-48	105.12	105.12	105.12	—.1	105.11	105.12	2.39
104.30	102.20	3	Treasury 3s, 1951-55	104.19	104.19	104.19	—.1	104.17	104.19	2.63
102.13	100	53	Treasury 2⅞s, 1955-60	102.13	102.10	102.11	—.1	102.11	102.12	2.71
103.26	100.31	4	Treasury 2¾s, 1945-47	103.24	103.22	103.24	.....	103.22	103.3	2.30
102.13	101.7	16	Treasury 2¾s, 1948-51	102.3	102.1	102.1	—.1	102.2	102.3	2.54
101.11	100.25	59	Treasury 2¾s, 1951-54	101.10	101.8	101.9	—.1	101.8	101.9	2.64
102.19	100.16	2	Federal Farm Mtg. 2¾, 1942-47	102.16	102.14	102.14	—.5	102.14	102.15	2.29
104.1	101.20	2	Federal Farm Mtg 3s, 1947	103.26	103.25	103.26	.....	103.26	103.28	2.26
103.3	101.12	3	Federal Farm Mtg 3s, 1949 reg	103.3	103.3	103.3	+.17	.....	.....	....
103.7	100.17	10	Home Own Loan 3s, A, 1952	102.28	102.27	102.28	.....	102.27	102.28	2.59
101.29	99.15	74	Home Own Loan 2¾s, 1949	101.18	101.15	101.16	—.1	101.15	101.16	2.24
101.29	99.17	2	Home Own Loan 2¼s, 1942-44	101.18	101.15	101.18	—.1	101.17	101.18	1.97

XIN—Ex-Interest. CT—Certificates.

Sales in $1,000.		High	Low	Close
	CORPORATION BONDS.			
	A			
47	Alleghany 5 '44	97	96⅝	96¾
39	Alleghany 5 '49	93½	93	93⅜
60	Allis Chal 4 '45	132¼	131½	131⅞
42	Am & For P 5 2030	78¼	77½	78
5	Am I G Ch 5½ '49	113	112½	113
10	Am Roll M 4¼ '45	112¾	112	112¾
13	Am T&T 5½ '43	113⅞	113½	113⅞
1	Am T & T 5 '65	113¼	113¼	113¼
16	Am T Pdr cv '50	111¾	111	111¾
24	Anaconda C 4½ '50	105	104⅞	105
53	Arm Del 4 '55	97⅞	97½	97¾
19	AT & SF 4 '95	115¼	114¾	115¼
37	A C Line 1st 4 '52	96¾	96½	96⅝
	B			
28	B & O rfg 6 '95	98	97¼	98
6	B& O 1st 5 '48	112½	112½	112½
151	B & O cvt 4½ '60	75½	74¼	75
6	B & O 4 '48	106⅜	106¼	106⅜
2	Bell T Pa 5 '48 B	120¾	120¾	120¾
25	Beth Stl 4¼ '60	104⅜	104⅜	104⅜
22	Bost & Me 5 '67	75½	75	75½
62	Buf R&P 4½ '57	81¼	80⅜	81⅛
	C			
7	Can Nat Ry 4½ '56	116¼	116¼	116¼
55	Can Pac 4 perp	96⅜	95⅞	95⅞
6	Cen Ill E & G 5'51	103¾	103⅝	103⅝
53	Cen Pac 5 '60	101⅝	101½	101⅝
5	Cen Pac 1st 4 '49	109⅞	109⅞	109⅞
1	Certain-td 5½ '48	92	92	92
118	Chesap Corp 5 '47	151	149¾	151
2	Chi & Alton 3 '49	51	51	51
10	CB&Q gen 4 '58	112	112	112
93	Chic Gt West 4 '59	35⅞	35⅜	35½
125	CMSP & Pac 5 '75	20	19⅝	19¾
76	CMSP&P aj 5 2000	7⅛	6⅞	6⅞
13	Chi & NW cv 4¾'49	13	12½	12⅝
1	CRI&P rfg 4 '34	16	16	16
9	Ch & W Ind 4 '52	103¾	103½	103½
18	Chile Cop 5 '47	102¾	102½	102¾
3	Cinn G & E 4 '68	101	101	101
52	CCC&StL 4½ '77	94⅝	94¼	94⅝
22	Clev U T 4½ '77 C	102⅞	102½	102⅞
22	Col Indus 5 '34	73½	73	73½
63	Col & So 4½ '80	73½	72¾	73½
11	Col G 5 '52 May	105½	104⅝	105
29	Col G 5 '61	105⅜	104¾	104¾
9	Con Gas NY 4½'51	106¾	106⅝	106⅝
6	Cuba No Ry 5½ '42	57½	57⅜	57⅜
	D			
72	Del & H rfg 4 '43	80⅜	79½	80⅛
13	D & R G 4 '36	31	30½	30½
5	Det Ed 5 '52	108¾	108¾	108¾
	E			
116	Erie rf 5 '75	80½	80	80½
30	Erie gen lien 4 '96	86	85¾	86
5	Gen Cable 5½ '47	105	105	105
6	Gen Stl Cast 5½ '49	83	82⅝	83
4	Goodrich 6 '45	105½	105¼	105½
3	Goodyr T&R 5 '57	105¼	105	105¼
7	Gr Tk Ry Can 6 '36	100⅝	100⅝	100⅝
29	Gt Nor 4½ '77 E	102¼	102	102¼
62	Gt Nor 4 '46 G	114¾	114½	114⅝
63	Gt Nor 4 '46 H	104¾	104½	104¾
	H			
57	Hirm Walkr 4¼ '45	105	104½	104¾
4	HousOil Tex 5½ '40	103	102½	103
13	Hudson Coal 5 '62A	43	42½	43
18	Hud&Man rfg 5 '57	78½	77	77¼
25	Hud&Man inc 5 '57	31½	31	31
124	Ill Cen 4¾ '66	77¼	76¾	77¼
	I			
31	IC&CSL&NO 5 '63A	86	84	86
7	Ill Steel 4½ '40	107¼	107¼	107¼
9	Interb R Tr 7 '32	94½	94½	94½
23	Inter R T rfg 5 '66	94½	94¼	94⅜
86	Int Cement 4 '45	140	136⅞	139⅞
107	Int Hydro El 6 '44	50½	49⅝	50½
35	Int Paper 5 '47	98½	97⅝	98½
31	Int T&T 4½ '52	81¼	80¾	80¾
8	Int T&T deb 5 '55	86⅜	85¾	86⅛
	K			
33	K C South 5 '50	91⅞	91¾	91⅞
10	K C Term 4 '60	108¾	108⅜	108⅜
	L			
29	Lac Gas 5½ '53	72	70½	71⅛

Dow-Jones Bonds.

By the United Press.

New York July 10.

40 bonds	103.14	+0.25
10 first rails	111.48	+0.02
10 second rails	88.20	+0.72
10 utilities	106.35	+0.12
10 industrials	106.54	+0.14

Sales in $1,000.		High	Low	Close
13	Lautaro Nit 6 '54	29	28¼	29
1	Liggett & M 7 '44	134	134	134
9	Loew's 3½ '46	97¼	97	97
64	Louisia & Ark 5 '69	95¼	94⅞	95¼
5	Louis & N 4 '40	108¼	108	108⅛
21	Louis&N 1st 4 2003	102⅜	102⅜	102⅜
	M			
1	Manhat Ry 4 '90	60	60	60
4	McKes&Rob 5½ '50	103½	103½	103½
5	Mil El Ry&L 5 '71	105	105	105
26	MSP&SSM con 4 '38	35	35	35
17	M-K-Tex 1st 4 '90	93⅞	92	93½
12	Mo Pac 5½ '49	9¾	9½	9¾
116	Mo Pac 5 '77 F	31⅜	30⅞	31
27	Mo Pac gen 4 '75	12⅝	12¼	12⅝
47	Mo Pac 5 '81 I	31¼	30¾	30¾
6	Mont Pw rfg 5 '43	107⅞	107⅞	107⅞
	N			
26	Nat Dairy 3¾ '51	106	105⅞	106
5	Natl Steel 4 '65	107	106¾	107
16	N O Pub Sv 5 '55 B	99	98½	98¾
2	NO T & M 5½ '54	39	39	39
53	NYC cvt 6 '44	112	111¾	112
226	NYC rf 5 2013	95⅞	95¾	95⅞
39	N Y C con 4 '98	96½	96	96⅜
104	NYC&HR 4½ 2013	89¼	87¾	89¼
10	NYC&HR 3½ '97	101⅞	101⅜	101⅜
128	NY Ch&StL 4½ '78	90½	89⅞	90½
2	NY GEH&P 5 '48	124½	124½	124½
3	NY Lac & W 4'73 A	98⅝	98¼	98⅝
22	NYNH&H cvt 6 '48	29	28¼	29
8	NYNH&H 4½ '67	28¾	28	28¾
12	N Y Ry inc 6 '65	43⅞	43⅜	43⅞
10	N Y Tel 4½ '39	110¼	110¼	110¼
12	NY W & Bos 4½ '46	13	12½	12½
9	Niag Sh 5½ '50	102¾	102⅝	102¾
7	Nor Am Co 5 '61	106¼	106¼	106¼
6	N Am Ed 5 '69C	105⅝	105	105⅝
36	Nor Pac 6 2047	111½	111⅛	111⅛
5	Nor Pac 4 '97	109¾	109	109
8	Nor Pac 3 2047	79	78¾	79
1	Nor States Pw 5 '41	104	104	104
	O			
15	Or-Wash RR &N4'61	107⅝	107½	107⅝
11	Otis Steel 6 '41	102¾	102½	102¾
	P			
6	Pac Gas & El 5 '42	102½	102¼	102½
17	Pac T&T 3¼ '66B	104¼	104⅛	104¼
13	Para Pict 6 '55	90⅜	90¼	90¼
2	Penn Dix 6 '41 A	96½	96½	96½
3	Pen L & Lt 4½ '81	107⅜	107⅜	107⅜
11	Pen RR gen 5 '68	120	119¾	119¾
10	Pen RR gen 4½ '65	112⅝	112	112
23	Pen RR 4¼ '84 E	109¾	109¼	109½
36	Pen RR 3¾ '70	101¾	101⅛	101⅜
2	Peo GL&C Chi 5'47	112¼	112¼	112¼
4	Phila Co 5 '67	105⅜	105⅜	105⅜
22	Phila Read C&I 6'49	16⅜	15¾	16⅜
24	Ph Read C&I 5 '73	37⅜	37⅜	37⅜
41	Portl Gen E 4½ '60	72¾	71¾	72¾
32	Postal Tel&C 5 '53	30	29½	30
58	Pure Oil 4½ '50 ww	117	116	116¾
	R			
15	Rem Rand 4¼ '56	108	107	107
18	Republic Stl 4½ '61	96¼	96	96¼
	S			
1	StLIM&S 4 R&G'33	80¾	80¾	80¾
7	St L S F 4½ '78	19½	19	19¼
14	St L S F 4 '50 A	21½	21	21½
10	StP&KC ShL 4½'41	17	17	17
2	Seab A L con 6 '45	8	8	8
9	Sea-All Fla 6'35Act	3½	3⅛	3¼
40	Shell Un 3½ '51	97⅜	97¼	97⅜
3	So Bell T&T 5 '41	107½	107½	107½
19	Sou Pac 4½ '81	90¼	90	90⅛

Sales in $1,000.		High	Low	Close
23	So Pac rfg 4 '55	106	105¾	105¾
165	Sou Ry con 5 '94	104	103½	104
130	Sou Ry gen 4 '56	69⅞	69⅛	69⅜
22	Studebaker 6 cvt '45	96¼	95	95¾
	T			
9	Ten El Pow 6 '47 A	99¾	99½	99⅝
8	Tex C5cvt'44	102	101 31-32	101 31-32
43	Third Ave adj 5 '60	37⅜	36½	36½
	U			
38	Un Pac 1st 4 '47	113⅞	113½	113⅞
2	Unit Drug 5 '53	102	101⅞	101⅞
10	US Rub 5 '47	106½	106½	106½
19	Utah P&L 5 '44	104½	104	104½
24	Util P&L 5½ '47	75	74	74¾
42	Util P&L 5 '59	72¾	71½	72½
	V			
3	Vanadium 5 '41	87	87	87
15	Virginian Ry 3¾ '66	105½	105¼	105⅜
	W			
5	Walwrth 4 '55	74¼	74¼	74¼
12	Warner Bros 6 '39	93⅞	93¾	93⅞
17	West Md 4 '52	101⅞	101½	101⅞
5	West Pac 1st 5 '46	34¾	34¾	34¾
6	West Union 6½ '36	100¼	100⅛	100⅛
2	Western Un 5 '51	105⅝	105⅝	105⅝
	W			
16	Western Un 5 '60	107¾	107½	107¾
5	Wheel Stl 4½ '66A	99⅞	99⅞	99⅞
11	Wick-S cvt 7 '35 ct	19⅛	18⅛	19⅛
	Y			
80	Youngst S&T 4 '61	99	98¾	98¾
	FOREIGN BONDS.			
59	Abitibi P&P 5 '53	58½	58⅛	58½
8	Akershus 5 '63	99	99	99
4	Argentine 6 '57 A	100¾	100½	100⅝
10	Arg 6 sf '59 June	100¼	100¼	100¼
8	Argentine 5½ '62	100¼	100	100
2	Australia 5 '57	106¾	106¾	106¾
24	Australia 4½ '56	101½	101¼	101¼
3	Austria 7 '57	96½	96½	96½
3	Belgium 6 '55	107½	107½	107½
2	Brazil 8 '41	31⅜	31⅜	31⅜
9	Brazil 6½ '26-57	26¼	25¾	25¾
16	Buenos A 6 '61 sta	69¼	68⅝	68¾
1	Buenos A 6½ '61 st	69¼	69¼	69¼
5	Bulgaria 7½ '68	16	16	16
3	Canada 5 '52	114⅝	114⅝	114⅝
4	Canada 3¼ '61	102	102	102
1	Chile Mt B 6¾ '61	12¾	12¾	12¾
3	Chile 6 '60	14⅝	14⅝	14⅝
2	Chile 6 '61 Feb	14⅝	14½	14½
8	Colomb 6 '61 Oct	23⅞	23⅝	23⅞
4	Copenhag 5 '52	98⅜	98⅛	98⅜
21	Cuba 5½ '45	47½	47	47
21	Denmark 4½ '62	99⅜	98⅞	99
3	French 7½ '41	165	164¼	165
10	Ger Gov Intl 5½ '65	25⅜	25⅜	25¾
1	Ger Govt 7 '49	32½	32½	32½
1	Gt Con EP Jap 7'44	94	94	94
14	Italy P Util 7 '52	71½	70½	71
21	Italy 7 '51	85⅜	85¼	85⅛
8	Japan 6½ '54	97⅞	97¼	97⅞
3	Krueg & T 5 '59 ct	38¼	38¼	38¼
4	Met Wat 5½ '50	103	103	103
1	Milan City 6½ '52	73	73	73
2	N Sou Wales 5 '58	103¼	103¼	103¼
1	Norway 6 '44	106½	106½	106½
1	Norway 5 '63	102	102	102
10	N Hyd El 5½ '57	101⅞	101⅝	101⅞
8	Pana 5 '63 Asta asd	62⅛	62	62⅛
8	Peru 1st 6 '60	11⅛	11⅛	11⅛
18	Poland 8 '50	49	47½	47½
18	Poland 7 '47	64	62	62
2	Queensld 6 '47	111	110⅞	110⅞
25	Rio de Jan 6½ '53	16	15¾	15¾
14	Rome 6½ '52	78½	78	78½
1	Sao Paulo St 7 '40	87⅛	87⅛	87⅛
11	Serbs Cts Sl 7 '62	23½	23¼	23¼
4	Sydney 5½ '55	105½	105½	105½
5	Tokyo City 5½ '61	76¼	76	76
4	Tokyo El Lt 6 '53	78½	78	78½
4	Uiigawa El P 7 '45	96½	96½	96½
6	Uruguay 6 '60	52¾	52½	52¾
1	Westph UnElP 6 '53	24	24	24
8	Yokohama 6 '61	81	80¾	81

Brisk Rally Lifts Curb Prices Higher

New York, July 10 (AP).—Active buying carried the main body of curb stocks higher today with numerous shares scoring wide gains. Gulf Oil advanced 3⅛ points to 84½, for one of the best gains. Public Service of Indiana $7 preferred moved up 4½ to 56½ and Pittsburgh & Lake Erie went ahead 3½ to 81.

Others well up in the long list of gainers were Masonite, up 2, Aluminum Co. of America up 5 and Bunker Hill & Sullivan up 2. Some of the mining shares were reactionary, notably Lake Shore Mines which lost 1⅛ to 58⅜. Transfers today totaled 416,000 shares against 350,000 yesterday.

The Weather

Today's Sun and Tide Table

(Furnished by United States Department of Commerce, Coast and Geodetic Survey.)

			A.M.	P.M.
Sun rises	4:51	High tide	.....	1:13
Sun sets	7:35	Low tide	7:36	7:45

Weather Conditions.

U. S. Dept. of Agri., Weather Bureau. Washington, Friday, July 10—8 P. M.

Forecast for the District of Columbia—Generally fair and continued warm Saturday and probably Sunday; light variable winds.

For Maryland—Generally fair and continued warm Saturday and probably Sunday.

For Virginia—Generally fair and continued warm Saturday and Sunday, except probably scattered afternoon thundershowers in south portion.

Conditions.

Pressure is relatively high from Arkansas and eastern Texas eastward to and beyond Bermuda, St. Georges, Bermuda, 30.08 inches, and along the California coast, Eureka, 29.98 inches, and from eastern Hudson Bay southward to Michigan, Nottingham Island, Hudson Strait, 29.89 inches. Pressure remains low over practically all other sections with centers as follows: Simpson, District of Mackenzie, 29.32; Bismarck, N. Dak., 29.50; Needles, Calif., 29.58; Denver, Colo., 29.60, and Albany, N. Y., 29.74 inches. Showers have again occurred in the Plateau and Rocky Mountain regions, the North Pacific States, and portions of New England and eastern New York. Elsewhere the weather has continued generally fair. The temperature has fallen from Washington southeastward to western Colorado and northern New Mexico, but it continues abnormally high over most sections east of the Rocky Mountains. Maxima of 100 degrees or higher were again registered this afternoon at most stations from the Plains States eastward to New York and the interior of the Middle Atlantic States. The highest temperature reported was 110 degrees at Bismarck and Devils Lake, N. Dak., and Moorhead, Minn. At Baltimore, Md., the temperature reached 108 degrees and at Asheville, N. C., 98 degrees, the highest ever registered at these stations.

Local Weather Report.

Temperature--Midnight, 85; 2 a. m., 82; 4 a. m., 77; 6 a. m., 77; 8 a. m., 83; 10 a. m., 93; 12 noon, 99; 2 p. m., 102; 4 p. m., 104; 6 p. m., 100; 8 p. m., 94; 10 p. m., 86. Highest, 105. Lowest, 75.

Relative humidity—8 a. m., 63; 2 p. m., 34; 8 p. m., 48. Rainfall (8 p. m. to 8 p. m.), none. Hours of sunshine, 13.5. Per cent of possible sunshine, 91.

Departures From Normal.

Accumulated excess of temperature since January 1, 1936, 111 degrees.

Excess of temperature since July 1, 1936, 21 degrees.

Accumulated excess of precipitation since January 1, 1936, .82 inch.

Deficiency of precipitation since July 1, 1936, 1.16 inches.

Temperatures and Precipitation.

Temperatures and precipitation for 24 hours ended Friday at 8 p. m.

	High. Fri.	Lowest Thur. night	Fri. 8 p.m.	Rain-fall.
Washington, D. C.	105	75	94	....
Asheville, N. C.	98	66	84	....
Atlanta, Ga.	100	74	94	....
Atlantic City, N. J.	92	78	86	....
Baltimore, Md.	108	84	94	....
Birmingham, Ala.	102	76	92	....
Bismarck, N. Dak.	110	78	108	....
Boston, Mass.	88	64	70	0.16
Buffalo, N. Y.	82	72	70	....
Chicago, Ill.	102	80	96	....
Cincinnati, Ohio	106	78	92	....
Cheyenne, Wyo.	90	58	84	....
Cleveland, Ohio	98	80	94	....
Davenport, Iowa	104	80	102	....
Denver, Colo.	94	64	90	0.02
Des Moines, Iowa	104	80	100	....
Detroit, Mich.	102	76	96	....
Duluth, Minn.	94	74	80	....
El Paso, Tex.	90	72	78	....
Galveston, Tex.	90	80	86	....
Helena, Mont.	84	58	80	0.70
Huron, S. Dak.	106	78	104	....
Indianapolis, Ind.	104	82	100	....
Jacksonville, Fla.	90	68	80	....
Kansas City, Mo.	104	80	100	....
Little Rock, Ark.	94	76	90	....
Los Angeles, Calif.	72	64	70	....
Louisville, Ky.	104	82	102	....
Marquette, Mich.	96	76	76	....
Memphis, Tenn.	92	78	82	....
Miami, Fla.	86	76	78	0.54
Minneapolis, Minn.	106	80	102	....
Mobile, Ala.	94	76	86	....
New Orleans, La.	92	76	86	....
New York, N. Y.	100	74	92	....
North Platte, Nebr.	102	76	98	....
Omaha, Nebr.	102	76	98	....
Philadelphia, Pa.	104	80	84	....
Phoenix, Ariz.	98	78	92	0.01
Pittsburgh, Pa.	100	74	90	....
Portland, Me.	70	58	60	....
Portland, Oreg.	70	60	68	0.08
Rapid City, S. Dak.	104	80	104	....
Salt Lake City, Utah	84	66	60	0.20
St. Louis, Mo.	104	82	96	....
San Antonio, Tex.	92	74	88	....
San Diego, Calif.	72	64	70	....
San Francisco, Calif.	64	56	64	....
Santa Fe, N. Mex.	72	54	64	0.08
Savannah, Ga.	90	70	80	....
Seattle, Wash.	66	58	60	0.22
Springfield, Ill.	104	84	100	....
Tampa, Fla.	90	70	86	....
Vicksburg, Miss.	92	70	88	0.10

New York Curb Stock Transactions

By the Associated Press.

Total stock sales yesterday, 416,000 shares; year ago, 221,055 shares; total bond sales yesterday, $2,600,000; year ago, $4,572,000.

Sales in hundreds.		High	Low	Close
	A			
1	Ala Pow $7 pf (7)	83½	83	83¼
1	Ala Pow $6 pf (6)	73½	73	73½
2	†Allen Ind (1)	19⅞	19½	19⅞
1	†Allied Prod A (1¾)	21½	21½	21½
4	Alum Co Am	131	127¾	131
1	†Alum Ind (.40)	12½	12½	12½
2	†Am Beverage	3	3	3
2	Am Capital B	1⅛	1⅛	1⅛
1	Am Cap pf (1k)	34½	34½	34½
2.25	†Am Cit P&LA(3h)	45⅛	44⅞	45⅛
1	†AmCitP&LB	6⅞	6⅜	6⅞
34	Am Cyan B (.60)	33⅞	32¾	33⅞
1	†Am Equities (.15e)	4	4	4
1	Am & Fgn P war	4⅛	4⅛	4⅛
.25	Am Fork&Hoe (1)	19½	19½	19½
60	Am Gas&El (1.40)	41¾	40⅜	41¾
6	†Am Gen	8¾	8⅝	8¾
2	†Am Gen $2 pf (2)	33	32	32
.50	†AmGen $2½pf(2½)	40½	39½	39½
1	Am Hard Rub	36	36	36
19	Am Light & T (1.20)	36	36	36
19	Am Light & T (1.20)	24¼	23½	24¼
15	†Am Maracaibo	1⅛	1	1⅛
1	Am Meter	26¾	26¾	26¾
130	Am Sup Power	2¾	2⅝	2⅝
2	Am Sup P 1 pf (6)	91	90¾	91
14	Am Sup P pf	47⅜	46½	47⅜
1	Am Thread pf (¼)	4	4	4
1	†Ang Wupp (.20)	6⅜	6⅜	6⅜
4	Apex Elec	28¾	27¾	28¾
132	Ark Nat Gas	6½	6¼	6½
17	Ark Nat Gas A	6½	6⅜	6½
.30	Ark P&L pf (5¼k)	91	91	91
1	†Art Wks (.60)	10⅜	10⅜	10⅜
3	As G & El	1½	1½	1½
25	†As G & El A	2	1⅞	1⅞
40	As G&El war	5-32	⅛	⅛
6	As G & El pf	12¾	12	12½
.50	As Invest (1½a)	43	43	43
13	Atlas Corp (.40g)	12⅜	12	12⅜
3	Atlas Corp war	2⅞	2¾	2⅞
2	Atlas Ply	8⅛	8	8
2	†Austin Sil Mng	1⅜	1¼	1⅜
2	†Automat Prod	10¼	10⅛	10¼
	B			
.20	†Baumann (L) pf	52	52	52
1	†Black & Decker	21	21	21
1	Bliss E W	19	19	19
10	†Blue Ridge	3⅜	3⅛	3¼
15	†Blue Rid cv pf(3h)	47¼	45¾	47¼
1	†Blumenthal (S)	14½	14½	14½
.50	Borne Scrym (½g)	14	14	14
1	†Bourjois	3⅜	3⅜	3⅜
7	Bower R Bear (1)	23	21⅞	23
22	†Bridgpt Mach	17⅜	15⅜	17⅜
1	Brill A	3¼	3¼	3¼
1.50	Brill pf	35	34¾	35
1	Br Am Oil cou(.80)	24¾	24¾	24¾
1	Br Am Oil reg(.80)	24¾	24¾	24¾
15	†Brown F Dist	9¾	9⅜	9¾
.50	Buckeye P L (3)	42	42	42
3	Buf N&EP pf (1.60)	25⅞	25¾	25⅞
2.25	Bunk Hill & S (2a)	81	79⅛	81
26	Butler Bros	9⅞	9	9¾
	C			
2	Cab & Wire A	1	1	1
2	Cab & Wire B	[illegible]	[illegible]	[illegible]
1	†Cab El Prod vtc	1	1	1
1	Calamba Sug(1.60a)	26	26	26
3	Can Ind Alco A	7½	7¼	7½
6	Can Marc Wire	1¾	1⅝	1¾
2	†Cap C Pr (.30g)XD	17¼	17¼	17¼
4	Carib Syn	2⅞	2¾	2¾
.20	Caro P&L $6 pf (6)	89	89	89
7	Carrier Corp	11⅞	11¾	11⅞
4	†Catalin Am	10½	10⅜	10⅜
1.75	Celanese pf (7)	110	110	110
3	Cen & Sw Ut	2¾	2⅝	2¾
1	Cen Hud G&E (.80)	17	17	17
26	Cen St El	2⅝	2½	2½
1	Cen St El 6 pf	24¼	23½	24¼
3.25	Cen St El 7 pf	47¼	46¾	47
.25	Cen St El cv pf	30	30	30
2	Cen St El cv pf n	24	23½	24
2	†Centrif Pl (.40)	4⅞	4⅞	4⅞
.50	Chesebro (4a)	117	117	117
3	Chi Flex Shaft(2a)	48¼	48	48¼
.50	Childs pf	46	46	46
60	Cities Serv	4⅞	4¾	4⅞
4	Cities Serv pf	64¾	64½	64¾
4	Cities Serv P 7 pf	68½	68	68½
1.50	Cities Serv P 6 pf	65½	65½	65½
4	City Auto Stpg(.60)	15¼	15	15¼
5	Claude Neon Lts	1	1	1
1	Cleve El Ill (2)	49	49	49
1	†Cleve Tract	10	10	10
1	Colon Oil xw	⅞	⅞	⅞
2	Colts Pat F (1¼)	43⅝	43½	43½
6.50	Col G&E pf (5)	108¼	107½	108¼
13	Col O&G	4¼	4⅛	4¼
7	†Com Ed (4) XD	109¼	108¼	108¼
35	Com & Sou war	⅜	⅜	⅜
.50	Comm P&L 1 pf	32¼	32	32
8	†Comm Wat Serv	2	1¾	2
20	†Como Mines	[illegible]	[illegible]	¼
1	†Compo Sh M (½)	13¾	13¾	13¾
4	†Cons Airc	15¾	15¾	15¾
3	†Cons Cop Min	3⅞	3¾	3¾
3	†ConG&EBal (3.60)	91⅞	91	91⅞
1	†Cons Ret Strs	5⅞	5⅞	5⅞
.30	Cont G&E p pf (7)	100	99¾	99¾
1	†Cooper-Bess pf	42¼	42¼	42¼
3	Copper Range	7	6⅞	7
36	†Corp Corp	4⅝	4⅛	4⅝
30	†Corroon & Rey	5¼	5	5¼
2	†Cor & Rey pf A	73	72	73
8	†Cosden Oil Ms	2	1⅞	2
1	†Cosden Oil Ms pf	11	11	11
28	Crane Co	31⅜	30⅛	31¼
24	Creole Pet (¼g)	27⅜	27	27⅜
2	Crocker Wh	11	10¾	10¾

Sales in hundreds.		High	Low	Close
31	†Croft Brewing	[illegible]	¾	[illegible]
5	†Crown C Pet	2	2	2
3	Crown C IntlA(½k)	15⅞	15⅝	15⅞
3	†Crown Drug (.10g)	4¼	4⅛	4¼
25	†Cusi Mex	[illegible]	⅞	⅞
	D			
2	†Derby Oil	3	3	3
1.25	Derby Oil pf	56¾	55½	56¾
1	Detroit Gr Ir (.10g)	12¾	12¾	12¾
1	DetG&M pfww(1.20)	19¾	19¾	19¾
5	Dictograph (.15g)	19⅝	19¼	19⅝
5	†Doehler D Cast	33	32¼	33
1	Dow Chem (2.40)	115	115	115
5	Duval Tex	8¼	8	8¼
	E			
5	Eagle PichLe'd(.10g)	11¼	11	11
7	East Gas & F	6¼	6	6¼
1	East G&F p pf (6)	59¾	59¾	59¾
.25	East G&F prpf(4½)	69¾	69¾	69¾
2	East Sta Corp	2¼	2¼	2¼
2	East Sta A pf	41½	41	41½
4	East Sta B pf	42	40¼	42
2	†Easy WashMB(½a)	12⅞	12¾	12¾
1	†Edis Br Strs (1.60)	51½	51½	51½
20	†Eisler Elec	3¼	3	3⅛
462	El Bond&Sh	24½	23⅞	24¼
5	El Bond&Sh pf (6)	88	87¾	87¾
8	El Pow As A	8½	8¼	8½
2	El P&L opt war	8⅛	8⅛	8⅛
3.75	El P&L 2d pf A	70¼	67¾	70¼
1	†Elect Share	7	7	7
1.50	†Elect Sh pf (3h)	98	96	97½
.50	Emp G&F 8 pf	67¼	67¼	67¼
.50	Emp G&F 7 pf	65	65	65
13	EmscoD & Equip(1)	20½	20	20¾
33	†Equity Corp	2¼	2	2¼
8	†Ex-cello A&T(.10g)	17½	17	17
	F			
1	†Fairchild Av	6½	6½	6½
1	†Falstaff Brew	7	7	7
6	†Ferro Enam (1)	34	33⅝	34
5	†Fidelio Brew	¾	⅝	⅝
.50	Fire As Phil (2)	76	76	76
4	†Fisk Rub	5	4⅞	5
.25	Fisk Rub pf	55¾	55¾	55¾
12	Flintkote (1)	33⅞	33½	33¾
3	Fla P&L 7 pf	50	49¼	50
5	Ford M Can A (¾g)	19¼	19	19¼
4	Ford Mot Ltd(.181g)	8	7¾	8
	G			
2	Gen Alloys	2½	2⅜	2⅜
5	Gen El Ltd (.375e)	19⅜	19⅜	19⅜
2	Gen Firepfg (.40)	16	16	16
2	Gen Inv pf (3)	45	45	45
.20	Gen Pub S pf (5k)	74	74	74
1	†Gen Tel (¼g)	16¾	16¾	16¾
2	†Gen Tel pf (3)	50	49⅞	49⅞
.25	Gen T Rub	75	75	75
.50	Gen T&R A pf (6)	96	96	96
.50	Georg Pow pf (6)	89	89	89
26	Glen Alden (1)	15⅛	14½	15
7	Grand Natl Films	2⅜	2¼	2¼
2	†Grand R V (.60)	12	12	12
11	Grand N Films rts	¾		¾
5	Gray Tel P S (1)	17¾	17	17¾
2.60	Gt Atl & P nv (6a)	115½	114	115½
1	Gt Nor Rap (1)	29½	29½	29½
1	Guard Inv	1	1	1
9	Gulf Oil (½g)	84½	82	84½
	H			
2	†Harvard Brew	4	4	4
1	†Hecla Min (.60)	12	12	12
15	Holling Gold (.65a)	15½	15¼	15¼
1	Holophane (¼g)	8	8	8
16	†Hud B M&S (1)	24	23⅜	24
2	Humble Oil (1)	65½	64¼	64¾
9	†Hygrade Fd	4⅛	3⅞	4⅛
2	Hygrade Sylv (2)	37¼	37	37
	I			
8.50	Ill P&L $6 pf	51⅞	50½	51⅞
1	Ill P&L 6% pf	51¼	49½	51¼
1	Imp Oil Can (½a)	21½	21½	21½
.20	Indiana Svc 7 pf	23	20	23
.60	Indiana Svc 6 pf	25	19	25
1	Ind P Line (.20g)	7	7	7
4	Indus Finan vtc	1⅝	1½	1½
2.50	Ins Co N Am (2a)	73½	73	73½
2	Int Hyd-El pf	10⅜	10⅜	10⅜
4	†Int Mining (.30g)	10½	10⅜	10⅜
1	Int Mining war	3¼	3¼	3¼
6	Internat Pet (1½a)	36¼	36⅛	36¼
1	Int Pet Reg (1½a)	36⅜	36⅜	36⅜
3	†Inter Prod	3⅞	3¾	3¾
2	Inter Util B	1¼	1⅛	1¼
4	Inter Vitamin (⅛g)	7	6⅞	6⅞
1	†Inters Hos (2)	30	30	30
1	†Inters Pw Del pf	24½	24½	24½
	J			
.50	JCP&L 5½ pf(5½)	85	85	85
.10	Jer C P&L 6 pf (6)	90	90	90
.10	Jer C P&L 7 pf (7)	98¼	98¼	98¼
2	†Jonas & Naum	3½	3⅜	3⅜
4.50	Jonas & Lau Stl	32½	31½	32½
	K			
1	Kan City P S vtc	⅞	⅞	⅞
7	Kan C PS vtc pf A	5⅞	5¾	5¾
1	†Kinsb Brew	2	2	2
1	Kingston Prod	4¼	4¼	4¼
19	Kirby Pet (.10g)	5	4¾	4¾
	L			
9	Lake Shore M (4)	58¾	58⅛	58⅜
9	Lakey Fry & M	7⅛	6⅞	7
28	Lehigh C&N (.30)	9¼	8¼	9¼
2	†Leonard Oil	⅞	⅞	⅞
1	Lit Bros	4½	4½	4½
25	L Star Gas (.40g)	13	12⅝	12¾
20	Long Is Lt	5	4⅝	4⅝
.90	Long Is L pf (7)	91½	90	91½
2.25	L Is pf B (6)	81	80	81
43	†Louis L & E (.40)	12½	11¾	12⅜
1	Lucky Tiger (.12a)	2	2	2
	M			
6	†McCord Rad B	10½	10	10½
2	McWill Dredg (4)	87	86½	87
2	Marion St Shov	6½	6½	6½
3.50	Masonite (1a)	92	91	92

Sales in hundreds.		High	Low	Close
3	Massey Harris	5⅛	5	5
1	†Mead John (3a)	102¼	102¼	102¼
1	†Merch & Mfrs A	6⅛	6⅛	6⅛
1	†Merritt-C & S	7⅞	7⅞	7⅞
1	†Merritt-C & S pf A	56	56	56
6	†Michigan G & O	3⅞	3½	3⅞
2	Mid St Pet A vtc	3⅛	3	3⅛
8	Mid St Pet B vtc	[illegible]	[illegible]	[illegible]
1.25	Midvale (1g)	44½	43	44½
.50	Minn M & M (1a)	32	32	32
1	†Mock J Voeb (1)	26	26	26
.25	Mohawk-H 1 pf (4)	96½	96½	96½
4.50	Mohawk-H 2d pf	80	75	80
9	†Molybdenum	7⅜	7½	7½
1	†Monroe L A (.32)	3¾	3¾	3¾
1	Mont Dak Util	15½	15½	15½
.30	Montg Ward A (7)	152	152	152
1	Mount Prod (.60)	5¾	5¾	5¾
3	†Mueller Brass (.80)	32½	32	32½
	N			
14	†Nat Bellas Hess	2¼	2⅛	2⅛
5	Nat Fuel G (1)	18½	18½	18½
2	†Nat Invest	1⅞	1⅞	1⅞
6	Nat Inves war	⅜	⅜	⅜
1	Nat Leather	1¼	1¼	1¼
1	Nat Mfg & Strs	3¼	3¼	3¼
4.50	Nat P&L pf (6)	89½	86½	89½
9	†Nat Rub Mch	4¾	4⅜	4¾
2	Nat Sug Ref (2)	26⅝	26½	26⅝
1	Nat Trans (.40g)	11	11	11
27	†Nat Un Rad	¾	⅝	¾
.10	Nebr Pow 7 pf (7)	112¾	112¾	112¾
1	†Nehi Corp	7½	7½	7½
.10	Nev Cal El	23	23	23
3	†N H Clock	9½	8¾	9½
1	N J Zinc (2a)	77	77	77
3	†Newmont Min (1g)	84	83¾	83¾
.20	NY P&L 6 pf (6)	103¾	103¾	103¾
1	†NY Shipbd Fd	7	7	7
1	NY Steam	18½	18½	18½
.75	NY Tel pf (6½)	121	121	121
163	Niag Hud Pw	14⅛	13⅝	14
2	Niag Hud A war	½	½	½
7	Niag Hud B war	2¾	2½	2¾
41	Niag Sh Md B(.10g)	13¾	13⅛	13¾
3	Niles-Bem-P (½g)	34	33⅝	33⅝
2	†Nipissing Mns (¼g)	2¼	2¼	2¼
7	Nor Am Lt & P	4⅝	4½	4½
2	Nor Am L&P pf	53¾	53¼	53¼
3	†Nor Am Ut Sec	4⅞	4¾	4⅞
2	†Nor Cent Texas	5½	5½	5½
28	Nor St P A	31⅜	29⅜	31¼
3	†No West Eng (¼g)	25¾	25¼	25¾
2	†Novadel-Ag (2)	37½	37	37
	O			
1	Ohio Oil pf (6)	109	109	109
.10	Ohio Pow pf (6)	113¾	113¾	113¾
3	Okla Nat Gas	12	11⅝	11⅝
11.50	Okla Nat Gas pf	32¼	30½	31⅞
1	Outbrd Mot A	14⅞	14⅞	14⅞
	P			
3	Pac G&E 1 pf (1½)	32⅜	32¼	32¼
1	†Pan-Am Air (¾g)	54⅞	54⅞	54⅞
16	†Pantepec Oil	5½	5⅜	5½
.50	Parker Pen (1)	23	23	23
68	Pennroad	4⅞	4¾	4⅞
.10	Pa P&L pf (6)	106¾	106¾	106¾
2.30	Pa P&L 7 pf (7)	110¼	110	110¼
1	†Pa Wat & Pw (4)	96	96	96
.50	Peninsula Tel (.15g)	19½	19½	19½
.90	Pepperell (3)	72¼	71	72
1	Phila Co (.80)	17½	17½	17½
2	†Phillips Pkg	11½	11½	11½
6	†Phoenix Sec pf (3)	6¼	6⅛	6¼
1	†Phoen Sec pf (3)	39	39	39
4	Pie Bak vtc (.45g)	13¾	13⅜	13¾
17	†Pioneer Gold (.80)	8¼	8⅛	8¼
2	Pitney-Bowes (.32)	8½	8⅜	8⅜
2	†Pitts Forg	9¾	9½	9¾
2	Pitts Lake E (2½a)	81¼	79	81
14	†Potrero Sugar	5⅞	5⅜	5¾
11	Powdrell & Al new	9	8⅝	8⅞
.25	Pow Corp Can	14½	14½	14½
6	Premier Gld (.12a)	2½	2⅜	2⅜
1	Prentice Hall (2)	41	41	41
4	†Pruden Inv	9½	9¼	9½
1	Pruden Inv pf (6)	102	101½	101¼
2.70	P Sv Ind $7 pr pf	56½	52½	56½
1.10	P Sv Ind $6 pf	24¾	23¾	24¾
3	P Sv Sec p pf	7¼	6½	7¼
5.75	Pug Sd P 5 pf(1¼g)	81¼	79	81¼
7.75	Pug Sd P 6 pf	38½	37½	38¼
1	Pyrene (.20g)	7	7	7
	Q			
.25	Quebec Pow (1)	16	16	16
	R			
.75	Rwy & Lt Sec (¼g)	20⅜	20⅜	20⅜
1	†Rainbow Lum A	⅜	⅜	⅜
6	†Rainbow Lum B	¼	¼	¼
.75	Raym Conc	13¼	13¼	13¼
3	†Red Bank Oil	9¼	9	9
2	†Reed Roll Bit(.80a)	23¼	23¼	23¼
1	†Reiter- Fost	¾	¾	¾
7	†Reliable Strs	17½	16¾	17
1	Reybarn Inc (¼g)	5¼	5¼	5¼
4	Reynolds Inv	2½	2⅜	2½
2	Rich Oil pf	1½	1½	1½
10	Richmond Rad	4½	4½	4½
22	†Root Pet (¼g)	16	15½	16
3	†Rustless I&S	5½	5½	5½
7	Ryan Cons	3½	3	3½
	S			
106	St Regis Pap	5¼	5⅛	5⅛
3.90	St Regis Pap pf	82	78	82
15	†Schiff Co (2)	30⅜	30	30
1	Sec Corp Gen	4	4	4
5	Segal Lock	2⅜	2½	2½
3	Seiberling Rub	2¼	2⅛	2⅛
1	†Selected Indus	3	3	3
.50	†Sel Ind(alctf)(5½)	88¾	88¾	88¾
1	†Seton Leather	11⅝	11⅝	11⅝
7	†Shattuck Denn	7⅞	7⅜	7¾
1	†Shenandoah	2⅞	2⅝	2⅝
1	Sherwin-Wms (4)	136½	136½	136½
.30	Singer Mfg (6a)	347	347	347
1	Smith Corona vtc	23	23	23
7	†Sontone (.05g)	2⅝	2½	2⅝
5	So Penn Oil (1½a)	39	38¾	39

Sales in hundreds.		High	Low	Close
4	So C Ed C pf (1⅜)	27⅜	27	27
2	So Col Pow A	6½	6¼	6¼
1	South Pipe (.15g)	3⅞	3⅞	3⅞
1	†Southland Roy(.40)	7¾	7¾	7¾
2	Spencer ChainS(.60)	10	9⅞	10
1	†Squ D CoApf(2.20)	31¾	31¼	31¼
1	†Stand Inv pf	41	41	41
23	†St Oil Ky (1)	17¾	17½	17¾
3	†St Oil Neb	11⅞	11½	11⅞
9	†St Oil Ohio (¼g)	27½	27	27½
3	St Pow&L B	4¼	4⅛	4¼
1.50	St Pow&L pf	50	50	50
3	†Sterchi Br Strs	[illegible]	[illegible]	[illegible]
9	†Sterling Brew(.10g)	6⅜	6¼	6⅜
1.25	Stetson (JB)	1⅞	1⅞	1⅞
3.50	†Stroock&Co (¾g)	28½	28	28½
1	†Stutz Mot Am	2½	2½	2½
1	Sullivan Mach	19	19	19
17	†Sunray Oil	4	3⅞	4
16	†Sunshine Mng (2)	13¾	13⅛	13¾
4	Swiss Oil Corp(.20a)	5⅜	5	5
	T			
5	Taggart	7⅞	7¾	7¾
2	Tampa El (2.24)	38	38	38
9	†Tastyeast A	3⅛	3⅛	3⅛
8	†Taylor Dist	4⅝	4½	4½
19	Technicolor	27¼	25⅞	27¼
5	†Teck-Hugh G(.40a)	6	5⅞	6
1	Tenn Prod	½	½	½
38	†Texas Gulf Prod	5⅝	5½	5½
2	†Texon Oil (.60)	6⅛	6⅛	6⅛
13	Tob Prod Exp(.10e)	3⅜	3	3⅜
.10	Toledo Ed 6 pf (6)	105⅝	105⅝	105⅝
.50	Todd Ship (2)	41	41	41
.10	Toledo Ed 7 pf (7)	110¼	110¼	110¼
3	†Tom Moore D(½a)	8⅛	8	8
1	Tonopah Min (.03g)	1	1	1
3	†Trans-Lux (.10g)	3¾	3¾	3¾
2	†Tri-Cont war	[illegible]	[illegible]	[illegible]
13	Tubize Chat	8	7⅝	7⅝
9	Twin Coach (.20g)	13⅜	13	[illegible]
	U			
1	Unit Corp war	1⅞	1⅞	1⅞
77	United Gas	8⅜	8¼	8⅜
2	Unit Gas war	2	2	2
9	Unit Gas pf	115	113	115
282	Un Lt & Pow A	8	7½	8
5	Un Lt & Pow B	9	8¾	8¾
27	Un Lt & P cv pf	66¼	65	65⅝
.75	Un Milk Prod (⅛g)	16	16	16
1	Un Molasses (.134g)	5¾	5¾	5¾
.25	Unit Shoe M (2½a)	89	89	89
.30	Unit Sh M pf (1½)	40½	40¼	40¼
4	†U S&I Sec pf (2k)	80	79	80
29	U S Foil B (.60)	15⅝	15	15⅝
.50	U S Play Cd (1a)	28¼	28¼	28¼
1	Unit Stores vtc	[illegible]	[illegible]	[illegible]
6	Unit Verde Ext(¾g)	3¾	3⅝	3¾
15	†Unit Wall Paper	4¾	4½	4¾
1	†Univ Pict	8½	8½	8½
4	Utah Apex M	1⅛	1⅛	1⅛
.75	Utah P&L pf (1¾k)	76	76	76
2	†Utility Equities	3¾	3⅝	3¾
41	Util Power & Lt	2⅛	1¾	1⅞
36	Ut P&L pf	29	28	29
2	Util & Ind pf	4½	4⅜	4½
	W			
1	†Walker Min	1¾	1¾	1¾
17	†Wayne Pump	33¼	32¾	33¼
2	†West Va C & C	3⅛	3	3⅛
2	Wms Oil-O-Mat(⅛g)	13¼	13⅛	13¼
1	Wolverine Port Cem	3½	3½	3½
8	Wright Harg (.40a)	8¼	8⅛	8⅛

†Officially listed on application by the corporation.

Other securities are admitted to dealing as "unlisted," on application of a regular member and approval by the listing committee and the Board of Governors.

Rates of dividends in the foregoing table are annual disbursements based on the last quarterly or semi-annual declaration. Unless otherwise noted, special or extra dividends are not included.

XD—Ex dividend. EX—First sale since ex dividend date or dates. XR—Ex rights. (a) Also extra or extras. (b) Including extra or etxras. (e) Paid last year. (f) Payable in stock. (g) Declared or paid so far this year; no regular rate. (h) Cash or stock. (k) Accumulated dividend paid or declared this year. (ur) Under rule. (ww) With warrants. (xw) Without warrants.

Vital Statistics

Births.

Leonard R. and Lois M. Chisholm, girl twins.
Gordon B. and Alice R. Sims, girl.
Mark B. and Helen Weit, girl.
Harry W. and Esther Bagby, boy.
George W. and Julianne Besley, boy.
Morton L. and Alta Stannard, boy.
Frank B. and Frances J. Netherland, boy.
Ray and Rose M. Pearson, boy.
Donald J. and Pauline O'Bryan, boy.
Linton T. and Eileen M. West, girl.
Harry D. and Violet M. Brown, girl.
June E. and Marie M. Wallmark, girl.
Richard and Mary C. Taylor, girl.
Leonard B. and Emilia Cresswell, girl.
Clarence A. and Marjorie R. Wilson, girl.
Robert H. and Florence T. Speich, boy.
Ugo and Assunta Peverini, boy.
Gustav and Bertha B. Steinat, boy.
John E. and Margaret Larson, boy.
Hans F. and Aida M. Schoenfeld, boy.
Maurice and Mary B. Griffen, boy.
John K. and Mary J. Lynch, boy.
Aaron and Helen Millman, girl.
Joseph M. and Mabel L. Gant, girl.
Oscar R. and Elise Snow, girl.
John R. and Catherine M. Lanham, girl.
James E. and Alice M. Williams, boy twins.
Hugh and Mary Tignor, boy.
Curtis and Martha Scott, boy.
Harold and Ethel Robinson, girl.
St. Peter and Dorothy Davis, girl.
John and Elizabeth Douglas, boy.
Alexander and Frances Watson, boy.
Lloyd and Corrine V. Johnson, boy.
Uriah and Nora E. O'Neal, girl.

Licensed to Marry.

Thomas B. Lynch, 25, 630 Fifteenth street northeast, and Ethel Blanche Cook, 23, LaGrange, Ga. The Rev. A. F. Poore.

James Cooper, 27, 128 C street southwest, and Castella Nene Coleman, 22, 322 D street southwest. The Rev. James Spellman.

Theodore McGee, 21, 1344 R street northwest, and Maud Wimes, 20, 230 G street northwest. The Rev. Robert Anderson.

Frederick E. Blanks, 36, 1735 Oregon avenue northwest, and Pearl F. Brown, 33, 2914 Sherman avenue northwest. Judge Robert E. Mattingly.

Nicholas Silvestro, 25, Providence, R. I., and Mary Josephine Foster, 19, 418 Fourth street northwest. The Rev. S. E. Rose.

Clinton Calvin Chambers, 21, 942 Twenty-sixth street northwest, and Polly Dozier, 19, 1257 Irving street northwest. The Rev. Robert Anderson.

Harry William Moreland, jr., 23, Capitol Heights, Md., and Doris Louise Taylor, 19, same address. The Rev. A. F. Poore.

Joseph Franklin Burrows, 30, Bethesda, Md., and Anna May Robertson, 26, 1716 Massachusetts avenue southeast. The Rev. T. N. Hemelt.

John Henry Cole, 30, Jackson, Ga., and Doris Evelyn Cordes, 28, Wilmington, N. C. The Rev. Freely Rohrer.

Theiron Hines, 23, 402 New York avenue northwest, and Ruby Smith, 24, 445 New York avenue northwest. The Rev. C. T. Murray.

Paul L. Moats, 25, 5241 Broad Branch road northwest, and Margaret K. Moore, 22, 3006 Cambridge place northwest. The Rev. C. B. Austin.

Francis Edward Lewandowsky, 23, Navy Yard, and Dorothy M. McGrath, 25, 329 P street northeast. The Rev. J. E. Briggs.

John Carpenter Palmer, jr., 28, 1748 Euclid street northwest, and Esther Louise Pearce, 18, 3601 Eastern avenue northeast. The Rev. Walter P. Plumley.

Theodore Gibbs, 26, 135 U street northwest, and Marion E. Foreman, 25, 421 First street southeast. The Rev. E. K. Tyler.

John E. Jackson, 62, New Rochelle, N. Y., and Verda V. Stewart, 39, 1452 Corcoran street northwest. Judge A. W. Scott.

Licenses issued at Rockville, Md.:

Welby Milton Mills, 22, Derwood, Md., and Marie Howard, 18, Baltimore, Md.

Franklin Ernest Payne, 21, Alexandria, Va., and Bessie Elizabeth Ward, 18, Washington.

Nelson Arnold Nethers, 22, and Pearl Mae Lilliard, 19, both of Nethers, Va.

Albert Sakaloff, 36, and Wilma Lee Wagner, 22, both of Philadelphia, Pa.

Ralph M. Brown, 36, Point of Rocks, Md., and Margaret M. Phillips, 39, Washington.

Joseph Bernard Miller, 36, Washington, and Billie Mae Donahue, 34, Elyria, Ohio.

J. Robert Mossburg, 49, and Harriett G. Mann, 34, both of Arlington, Va.

Paul John Poremsky, 22, and Gertrude Marie Giebel, 19, both of Washington.

Jesse Lee Edwards, 23, and Georgianna Owens, 23, both of Washington.

Carl Frederick Meyers, 23, Washington, and Paul Marie Lewter, 21, Conway, N. C.

Roy G. Dickinson, 25, and Veatrice Van Horn, 20, both of Washington.

Willard Tave Horsfall, 21, and Nellie Daisy Kraemer, 35, both of Washington.

Howard A. Robinette, 51, and Sadie A. Firoved, 51, both of Washington.

Deaths.

James B. Wimer, 91, 1922 Belmont rd. nw.
George McCarthy, 77, Casualty Hosp.
Hattie J. Wise, 70, 3630 Garfield st. nw.
Elizabeth Gheen, 68, 709 H st. sw.
Edwin P. Hinkel, 60, Garfield Hosp.
Frank McAdams, 59, 121 E st. se.
Mary U. Shifflett, 58, 3720 Upton st. nw.
Ethel Bandoroff, 55, Emergency Hosp.
Arthur J. Luchs, 49, 2844 Conn. ave. nw.
Charles J. Merritt, 43, 309 Pa. ave. se.
Donido DeMarco, 43, Gallinger Hosp.
Robert G. B. Hardison, 36, Garfield Hosp.
Mary D. Hall, 33, Columbia Hosp.
Cora M. Daniels, 31, Gallinger Hosp.
Georgiana Hagen, 10, Georgetown Hosp.
Nelson Cupitt, 67, 323 O st. sw.
Julia Wood, 65, Home for Aged and Infirm.
Mary V. Madison, 63, 2110 2d st. nw.
Joshua Green, 60, Gallinger Hosp.
Darrell Ghassaway, 48, Walter Reed Hosp.
Irene Johnson, 45, 2124 9th st. nw.
James Rembert, 36, 2650 Wis. ave. nw.
Waverly Carter, 30, Freedmen's Hosp.
Mildred B. Jones, 20 mos., 442 N. Y. ave. nw.
Elizabeth Martin, 4 mos., Children's Hosp.
James Hollman, 2 mos., Gallinger Hosp.

DIED

BANDAROFF, ETHEL. On Friday, July 10, 1936, ETHEL BANDAROFF, beloved wife of Nathan Bandaroff and devoted mother of Esther, Jacob, Ida, Elsie, Bertha, Sylvia and Shirley Bandaroff, aged 55 years. Funeral from the chapel of Bernard Danzansky, 3501 Fourteenth st. nw., on Sunday, July 12, at 10 a. m.

BEST, MARY ELIZABETH. On Thursday, July 9, 1936, at the residence of her daughter, Mrs. Marie E. Koenig, 1007 14th st. se., MARY ELIZABETH BEST, beloved wife of the late Richard H. Best, aged 77 years. Funeral from above residence on Saturday, July 11, at 2 p. m. Relatives and friends invited. Interment Glenwood Cemetery.

BRAGG, NORMAN E. Suddenly, on Wednesday, July 8, 1936, at Fredericksburg, Va., NORMAN E. BRAGG, beloved son of Myra and the late John E. Bragg, aged 24 years. Funeral from his late residence, 608 10th st. sw., on Saturday, July 11, at 2 p. m. Relatives and friends invited. Interment Bethel Cemetery, Alexandria, Va. Arrangements by P. A. Taltavull.

BURGOYNE, ANNA M. Suddenly, on Wednesday, July 8, 1936, at Ogunquit, Me., ANNA M. BURGOYNE, of the Grafton Hotel, Washington, D. C. Funeral from the parlors of A. R. Speare, 1623 Conn. ave., on Saturday, July 11, at 9:30 a. m.; thence to St. Matthew's Church, where requiem mass will be said at 10 a. m. Interment Mount Olivet Cemetery.

DE MARCO, DONOTO. On Wednesday, July 8, 1936, DONOTO DE MARCO. Funeral services at W. W. Chambers Co. Southeast funeral home, 517 11th st. se., on Saturday, July 11, at 8:30 a. m.; thence to St. Joseph's Catholic Church, 2d and C sts. ne., where mass will be offered at 9 a. m. for the repose of his soul. Relatives and friends invited. Interment Arlington National Cemetery.

GHEEN, ELIZABETH. On Thursday, July 9, 1936, at her son's residence, 709 H st. sw., ELIZABETH GHEEN, the beloved mother of John Ramon Gheen and Mrs. Mary C. Gatley. Funeral services at the W. W. Chambers Co. Southeast funeral home, 517 11th st. se., on Saturday, July 11, at 8:30 a. m.; thence to St. Dominic's Church, where requiem mass will be offered at 9 a. m. for the repose of her soul. Relatives and friends invited. Interment Mount Olivet Cemetery.

HAGER, FLORENCE J. On Friday, July 10, 1936, at her residence, 1437 Rhode Island ave. nw., FLORENCE J. HAGER (nee Sheridan), beloved wife of Frederick R. Hager. Funeral from the residence of her sister, Mrs. Thomas F. Gormley, 71 Adams st. nw., on Monday, July 13, at 9:30 a. m.; thence to St. Matthew's Church, where mass will be said at 10 a. m. Relatives and friends invited. Interment at Cedar Hill Cemetery.

HALL, MARY DRISKO. On Wednesday, July 8, 1936, at Columbia Hospital, MARY DRISKO HALL, beloved wife of Marvin F. Hall. Late residence, 28 Pine ave., Takoma Park, Md. Funeral services at the W. W. Chambers Co. funeral home, 1400 Chapin st. nw., on Saturday, July 11, at 2 p. m. Relatives and friends invited. Interment Columbia Falls, Me.

HANES, WILLIAM M. On Friday, July 10, 1936, at 4:30 p. m., WILLIAM M. HANES, beloved father of Esther E. Chaconas, aged 57 years. Funeral from the chapel of Thomas S. Sergeon, 1011 7th st. nw., on Monday, July 13, at 2 p. m. Relatives and friends invited. Interment at Bethesda, Md.

HAWLEY, FRANK S. On Friday, July 10, 1936, at Providence Hospital, FRANK S. HAWLEY, the beloved husband of Mary V. Hawley and father of Walter E. Hawley and Mrs. Bessie E. Peck. Funeral from the W. W. Chambers Co. funeral home, 1400 Chapin st. nw., on Monday, July 13, at 2 p. m.

HENDERSON, EDGAR BOWLBY. On Friday, July 10, 1936, at the residence of his son, Dr. Robert E. Henderson, 6601 Conn. ave., Chevy Chase, Md., EDGAR BOWLBY HENDERSON, beloved husband of Mary Anna Henderson. Remains resting at the S. H. Hines Co. funeral home, 2901 14th st. nw. Notice of funeral later.

HINKEL, EDWIN P. On Wednesday, July 8, 1936, at Garfield Hospital, EDWIN P. HINKEL, beloved husband of Mary Dolan Hinkel and father of John V., Edwin P., jr., Paul D. and Thomas S. Hinkel. Funeral services at his late residence, 1604 Varnum st. nw., on Saturday, July 11, at 10 a. m. Interment at the Abbey Mausoleum, Arlington, Va.

JOHNSON, JOSEPH LITTLETON. On Friday, July 10, 1936, at Providence Hospital, JOSEPH LITTLETON JOHNSON, beloved husband of Rosie D. Johnson (nee Soper-Ganley). Funeral from his late residence, 1313 B st. se., on Monday, July 13, at 10:30 a. m. Relatives and friends invited. Interment Cedar Hill Cemetery.

KIRCHNER, ELIZABETH. On Friday, July 10, 1936, at her residence, 907 11th st. ne., ELIZABETH KIRCHNER (nee Sills), beloved wife of Albert W. Kirchner, and mother of Dr. Raymond C. Kirchner. Funeral from the above residence, on Monday, July 13, at 8:30 a. m.; high requiem mass at Holy Name Church at 9 a. m. Interment Mount Olivet Cemetery. Relatives and friends invited.

McCORD, ENGERIE COLES. On Thursday, July 9, 1936, ENGERIE COLES McCORD, wife of Harry Herrick McCord, and sister of John L. Coles, Selleck E. Coles, Daisy Coles Lyon, Helen Coles Mills and Eliza E. Coles. Services at the Fairchild chapel, 86 Lefferts pl., Brooklyn, N. Y., Saturday 2:30 p. m.

MERRITT, CHARLES J. On Thursday, July 9, 1936, at his residence, 309 Pennsylvania ave. se., CHARLES J. MERRITT, the beloved husband of Gladys H. Merritt. Remains resting at the James T. Ryan funeral home, 317 Pennsylvania ave. se., until 6 p. m. Saturday, July 11. Funeral and interment at Braddock, Pa.

MONEY, ALBERT P. On Thursday, July 9, 1936, ALBERT P. MONEY, beloved husband of Nancy Peacock Money and father of Charles B., John T. and Harry E. Money, Narcissa G. Taylor, Blanche M. Mills, Sallie M. Besley and Elsie M. Slaughter. Funeral services at his late residence, McLean, Va., on Saturday, July 11, at 2:30 p. m. Relatives and friends invited. Interment at Lewinsville Cemetery.

PARKER, JEANNETTE B. On Friday, July 10, 1936, at her residence, 656 K st. ne., JEANNETTE B. PARKER, the beloved sister-in-law of Mrs. Ira Bonner and aunt of Charles Bonner and Mrs. Maud Myers. Funeral services at the W. W. Chambers Co. Southeast funeral home, 517 11th st. se. Notice of time later.

POOLE, HERBERT W. On Thursday, July 9, 1936, at his residence, 3234 North 5th st., Clarendon, Va., HERBERT W. POOLE, beloved husband of Elsie L. Poole (nee Paxton) and father of John Herbert and Edward Alan Poole. Remains resting at the Ives funeral home, 2847 Wilson Blvd., Clarendon, Va. Funeral services will be held Saturday, July 11, at 11 a. m. Interment Chestnut Grove Cemetery, Herndon, Va.

SIMONSEN, ODIN. On Friday, July 10, 1936, at Providence Hospital, ODIN SIMONSEN, the beloved husband of Fannie Simonsen. Funeral services at his late residence, County rd. and Chesapeake drive, Woodlawn Beach, Md. Notice of time later.

SNYDER, EVELYN SCHUBER. On Thursday, July 9, 1936, at Garfield Hospital, EVELYN SCHUBER SNYDER, beloved wife of Albian G. Snyder. Funeral from her late residence, 424 Taylor st., Chevy Chase, Md., at 9:30 a. m., on Saturday, July 11, thence to the Church of the Blessed Sacrament, where mass will be offered at 10 a. m., for the repose of her soul. Relatives and friends invited. Interment Mount Olivet Cemetery. (Services by the W. W. Chambers Co.)

STANT, EMMA LOUISE. On Thursday, July 9, 1936, at her residence, 733 10th st. se., EMMA LOUISE STANT (nee Trumbo), beloved wife of the late William L. Stant. Funeral from above residence on Saturday, July 11, at 2:30 p. m. Relatives and friends invited. Interment Cedar Hill Cemetery.

Transfers

By the Associated Press.

Army orders yesterday included:

LIEUTENANT COLONEL.

J. Garesche Ord, Inf., Fort Washington, Md., to Fort Benning, Ga.

MAJORS.

Jacob H. Lawrence, Inf., Seattle, Wash., to Fort George Wright, Wash.

William B. Foster, jr., MC, Denver, Colo., to Hot Springs National Park Ark.

Russell G. Ayers, Inf., San Francisco, Calif., to Albuquerque N. Mex.

Oscar S. Smith, Inf., San Francisco, Calif., to St. Louis Mo.

Gilbert L. Thompson SC., Washington, D. C., to Brooklyn, N. Y.

CAPTAINS.

Signa A. Gilkey, AC., Hawaiian Department, to Wright Field, Dayton, Ohio.

Guy B. Henderson AC., Panama Canal Department, Randolph Field, Tex.

FIRST LIEUTENANTS.

Bryant L. Boatner, AC., Hawaiian Department, to Barksdale Field, La.

William J. Clinch, jr., AC., Hawaiian Department to San Antonio, Tex.

John W. Egan, AC, Hawaiian Department, to Wright Field, Dayton, Ohio.

Ford J. Lauer, AC, Hawaiian Department to Hampton, Va.

Richard H. Lee, AC., Hawaiian Department to Barksdale Field, La.

John N. Stone, AC., Hawaiian Department to Selfridge Field, Mich.

Burton M. Hovey, jr., AC., Panama Canal Department to Mitchel Field, N. Y.

Herbert E. Rice, AC., Panama Canal Department to Hampton, Va.

John Edwin Getzen, sr., Birmingham, Ala., to Ann Arbor, Mich.

Arthur Gregg Noble, CWSR., Sewickley, Pa., to Pittsburgh, Pa.

Milton Lee Lazear cdr. Bridgeport, to Ann Arbor, Mich.

Navy orders included:

LIEUTENANTS.

Vernon O. Clapp, U. S. S. Talbot, continue treatment Naval Hospital, San Diego, Calif.

Horace L. Derivera, U. S. S. Saratoga, to U. S. S. Kanawha.

Lawrence S. Tichenor, U. S. S. Rigel, to U. S. S. Ramapo as naval officer.

ENSIGNS.

James B. Burrow, U. S. S. California, to U. S. S. Sicard.

Walter B. Bayless, Naval Academy, to U. S. S. California.

James A. Coddington, Naval Academy, to U. S. S. Arizona.

Allan F. Fleming, Naval Academy, to U. S. S. Salt Lake City.

James S. Gray, jr., Naval Academy, to U. S. S. Salt Lake City.

Edward E. Hoffman, Naval Academy, to U. S. S. Nevada.

Medical Corps.

LIEUTENANT (J. G.).

Julius C. Early, Nav. Air Sta., Norfolk, Va., to Nav. Rctg. Sta., Pittsburgh, Pa.

Dental Corps.

LIEUTENANT.

Rae D. Pitton, Subm. Base, Coco Solo, C. Z., to Nav. Hosp., San Diego, Calif.

Supply Corps.

LIEUTENANT (J. G.).

Robert L. Grove, Flt. Air Base, Pearl Harbor, T. H., to Nav. Ammun. Depot, Iona Island, N. Y.

Auto Production Declines in Week

Detroit, July 10 (AP).—Ward's automotive reports placed this week's production at 100,648 cars and trucks against 102,833 last week and 84,060 for the like week a year ago.

Ward's estimated output of the General Motors group this week at 43,948 unts compared with 45,398 last week. Chrysler was estimated at 23,400 this week, and Ford at 24,310, both unchanged from a week ago.

New York Produce.

New York, July 10 (AP).—EGGS—Receipts, 15,954, steady. Mixed colors unchanged. Whites, Pacific Coast, shell-treated or liners, mediums, 26@26½; other whites and all brown and duck eggs unchanged.

POULTRY—Live, dull and weak. By freight, broilers (Rocks and Leghorns), 17@23; fowls, 15@18; other freight prices unchanged. By express, fowls, 15@18; other express prices unchanged. Dressed poultry barely steady. All fresh and frozen prices unchanged.

BUTTER — Receipts, 11,845, firmer. Creamery, higher than extra, 34@34¾; extra (92 score), 33½@33¾; firsts (89-91 scores), 33@33½; centralized (90 score), 33¼@33½.

CHEESE—Receipts 105,159, firm. Prices unchanged.

SUGAR—Raw was firm today and the spot price remained unchanged at 3.78. Refined was unchanged at 5.00 for fine granulated with continued good withdrawal demand reported.

COFFEE—Spot, firm, Rio No. 7, 7⅝; Santos No. 4, 9¼; cost and freight offerings included Santos Bourbon 3s and 5s at 8.75@8.95. Rio futures closed firm, 10 to 15 higher; sales, 8,250. *September, 4.58; December, 4.74; March, 4.88@4.89. Santos futures firm, 12 to 15 higher; sales, 55,250. *July, 8.61; September, 8.80; December, 8.97@8.98; March, 9.04; May, 9.07@9.08.

*Nominal.

FUNERAL DESIGNS.

GEO. C. SHAFFER 900 14TH ST. NW. Expressive Floral Tributes. Phone: Moderate prices. Open eve. & Sun. Nat. 0106

GUDE BROS. CO., Florists 1212 F STREET. NAtional 4276.

FUNERAL DIRECTORS.

JAMES T. RYAN 317 PA. AVE. SE. ATlantic 1700.

FRANK GEIER'S SONS CO. 1113 SEVENTH ST. N.W. Modern Chapel. Telephone NATIONAL 2473.

J. WILLIAM LEE'S SONS CO. FUNERAL DIRECTORS. CREMATORIUM 4th St. and Mass. Ave. N.E. LIncoln 5200.

THOS. S. SERGEON 1011 7TH ST. N.W. Telephone NAt. 1090.

CHAS. S. ZURHORST CO. 301 EAST CAPITOL ST. LINCOLN 0372.

Official Notices

ALCOHOLIC BEVERAGE CONTROL BOARD, Washington, D. C., July 11, 1936. Notice is hereby given that the following persons have applied for licenses under the District of Columbia Alcoholic Beverage Control Act, and that remonstrants are entitled to be heard before the granting of such licenses, and that hearing will be had on such applications for licenses on July 27, 1936, at 10 a. m., in Room 219, District Building: 561, Adele McCarius, T/A The Telephone Grill, Retailer's C, 740 12th St. NW.; 3516, David Hammond, T/A Black & Gold Grill, Retailer's D, 4-6-8 G St. NW. GEORGE W. OFFUTT, AGNES K. MASON, ISAAC GANS, Alcoholic Beverage Control Board. 11,18

Bankruptcy Notices

IN THE DISTRICT COURT OF THE United States for the District of Columbia, Holding a Bankruptcy Court. In the matter of Simon Racoosin, 601 Otis place northwest, Washington, D. C., bankrupt. In Bankruptcy No. 3394. To the creditors of Simon Racoosin, of the city of Washington, District of Columbia: Notice is hereby given that on the 7th day of July, 1936, the said Simon Racoosin was duly adjudicated bankrupt, and that the first meeting of his creditors will be held at my office in the Investment Building, Fifteenth and K streets northwest, Washington, D. C., on the 20TH DAY OF JULY, 1936, AT 11 O'CLOCK A. M., at which time the said creditors may attend, prove their claims (claims shall not be proved against the bankrupt estate subsequent to six months after the adjudication as stated above), appoint a trustee, examine the bankrupt, and transact such other business as may properly come before said meeting. FRED J. EDEN, Referee in Bankruptcy.

Auction Sales

ATTENTION! HARDWARE MERCHANTS, BUILDERS, MACHINISTS, CONTRACTORS, SALVAGE DEALERS.

MONDAY, JULY 13, AT 10 A. M.

WE WILL SELL WITHOUT LIMIT MICHAEL BERMAN'S STOCK HARDWARE, TOOLS, CUTLERY

SALE ON THE PREMISES 8-10-12 HARRISON STREET BALTIMORE, MD.

Consisting of Saws, Hammers, Hatchets, Drills, Planes, Axes, Snips, Pipe Cutters, Torches, Chisels, Files, Wire Cutters, Pliers, Bolt Cutters, Wrenches, Bits, Locks and Lock Sets, Bolts, Levels, Gauges, large and small assorted Hardware, Stock and Die Sets, Plumbers Supplies, Saddlery, Luggage, etc.

Terms: Cash. Immediate removal required.

PAUL CAPLAN & CO., Inc. Plaza 1582. Auctioneers.

GOING OUT OF BUSINESS! MUST SELL! ENTIRE STOCK AND FIXTURES "OF THE IDEAL" NO. 3129 W. NORTH AVENUE BALTIMORE, MD.

SALE ON THE PREMISES TUESDAY, JULY 14, 10 A. M.

Up-to-date and Branded Lines of Dry Goods, Notions, Hosiery, Underwear, Furnishings, Pants, Ladies' Dresses, Children's Wear and other items as carried by a neighborhood department store.

WEDNESDAY, JULY 15

1,500 PAIRS PETERS SHOES FOR MEN, WOMEN AND CHILDREN.

Also bedroom slippers, tennis, beach sandals, bathing slippers, rubbers, galoshes, etc.

Complete store Fixtures including Shelving, Counters, Tables, Floor Cases, Cash Registers, Racks, Window and Display Fixtures, etc.

Terms—Cash. Prompt removal.

PAUL CAPLAN & CO., Inc. Plaza 1582. Auctioneers.

FUNERAL DIRECTORS.

Proposals

COMMISSIONERS, D. C., WASHINGTON, July 10, 1936. Sealed proposals will be received at Room 320, District Building, until 2 o'clock p. m., July 31, 1936, for uniforms for wear by members of the Police and Fire Departments, fiscal year 1937. Specifications and information at Room 320, District Building. 10,11,13

Legal Notices

FREDERICK A. FENNING, Attorney, Shoreham Bldg.

DISTRICT COURT OF THE UNITED States for the District of Columbia, holding Probate Court. No. 50217, Administration. This is to give notice that the subscriber, of the District of Columbia, has obtained from the Probate Court of the District of Columbia, letters of administration on the estate of James A. Sinott, late of the District of Columbia, deceased. All persons having claims against the deceased are hereby warned to exhibit the same, with the vouchers thereof, legally authenticated, to the subscriber, on or before the 3RD DAY OF JULY, A. D. 1937; otherwise they may by law be excluded from all benefit of said estate. Given under my hand this 3rd day of July, 1936. FREDERICK A. FENNING, 940 Shoreham Building. Attest: (Seal.) THEODORE COGSWELL, Register of Wills for the District of Columbia, Clerk of the Probate Court. 11,18,25

F. C. KING, Jr., Attorney, Munsey Bldg.

DISTRICT COURT OF THE UNITED States for the District of Columbia, holding Probate Court. No. 50184, Administration. This is to give notice that the subscriber, of the District of Columbia, has obtained from the Probate Court of the District of Columbia, letters of administration on the estate of Joseph M. Curran, late of the District of Columbia, deceased. All persons having claims against the deceased are hereby warned to exhibit the same, with the vouchers thereof, legally authenticated, to the subscriber, on or before the SECOND DAY OF JULY, A. D. 1937; otherwise they may by law be excluded from all benefit of said estate. Given under my hand this 2d day of July, 1936. CHARLES V. CURRAN, 4419 Thirty-ninth street northwest. Attest: (Seal.) THEODORE COGSWELL, Register of Wills for the District of Columbia, Clerk of the Probate Court. 11,18,25

VERNON E. WEST, Attorney, 815 Fifteenth Street Northwest.

DISTRICT COURT OF THE UNITED States for the District of Columbia, holding Probate Court. No. 50182, administration. This is to give notice that the subscribers, of the District of Columbia and the State of Maryland, respectively, have obtained from the Probate Court of the District of Columbia, letters testamentary on the estate of Hayden Johnson, late of the District of Columbia, deceased. All persons having claims against the deceased are hereby warned to exhibit the same, with the vouchers thereof, legally authenticated, to the subscribers, on or before the FIRST DAY OF JULY, A. D. 1937; otherwise they may by law be excluded from all benefit of said estate. Given under our hands this 6th day of July, 1936. VERNON E. WEST, District Bldg.; NATIONAL SAVINGS & TRUST CO., by Bruce Baird, vice president and trust officer. Attest: (Seal.) THEODORE COGSWELL, Register of Wills for the District of Columbia, Clerk of the Probate Court. 11,18,25.

LEO A. ROVER, Attorney, Southern Bldg.

DISTRICT COURT OF THE UNITED States for the District of Columbia, holding Probate Court. No. 50250 Administration. This is to give notice that the subscriber, of the District of Columbia, has obtained from the Probate Court of the District of Columbia letters testamentary on the estate of Betty K. Moriarty, also known as Bridget K. Moriarty, late of the District of Columbia, deceased. All persons having claims against the deceased are hereby warned to exhibit the same, with the vouchers thereof, legally authenticated, to the subscriber on or before the 7TH DAY OF JULY, A. D. 1937; otherwise they may by law be excluded from all benefit of said estate. Given under my hand this 7th day of July, 1936. MARY I. MORIARTY, 1385 Quincy street northwest. Attest: (Seal.) THEODORE COGSWELL, Register of Wills for the District of Columbia, Clerk of the Probate Court. 11,18,25

JOSEPH A. RAFFERTY, Attorney, Southern Bldg.

DISTRICT COURT OF THE UNITED States for the District of Columbia, holding Probate Court. No. 50243, Administration. This is to give notice that the subscriber, of the District of Columbia, has obtained from the Probate Court of the District of Columbia letters of administration on the estate of Errico Sabbato Aufieri, late of the District of Columbia, deceased. All persons having claims against the deceased are hereby warned to exhibit the same, with the vouchers thereof, legally authenticated, to the subscriber on or before the 3D DAY OF JULY, A. D. 1937; otherwise they may by law be excluded from all benefit of said estate. Given under my hand this 3d day of July, 1936. ANTOINETTE AUFIERI, 732 Tenth street southeast. Attest: (Seal.) THEODORE COGSWELL, Register of Wills for the District of Columbia, Clerk of the Probate Court. 11,18,25

MAURICE D. ROSENBERG, Attorney, Bank of Commerce and Savings Bldg.

DISTRICT COURT OF THE UNITED States for the District of Columbia, holding Probate Court. No. 50211, Administration. This is to give notice that the subscriber, of the State of Maryland, has obtained from the Probate Court of the District of Columbia, letters of administration on the estate of Ruth T. Cirios, late of the District of Columbia, deceased. All persons having claims against the deceased are hereby warned to exhibit the same, with the vouchers thereof, legally authenticated, to the subscriber, on or before the 3D DAY OF JULY, A. D. 1937; otherwise they may by law be excluded from all benefit of said estate. Given under my hand this 3d day of July, 1936. H. GEORGE THOMPSON, Bethesda, Md. Attest: (Seal.) THEODORE COGSWELL, Register of Wills for the District of Columbia, Clerk of the Probate Court. 11,18,25

RAYMOND C. WILLIAMS, Attorney, Columbia Building.

DISTRICT COURT OF THE UNITED States for the District of Columbia, holding Probate Court. No. 50229, Administration. This is to give notice that the subscriber, of the District of Columbia, has obtained from the Probate Court of the District of Columbia, letters testamentary on the estate of Emma Virginia Thorne, late of the District of Columbia, deceased. All persons having claims against the deceased are hereby warned to exhibit the same, with the vouchers thereof, legally authenticated, to the subscriber, on or before the 7TH DAY OF JULY, A. D. 1937; otherwise they may by law be excluded from all benefit of said estate. Given under my hand this 7th day of July, 1936. RUTH THORNE CORDER, 2501 Palmer place southeast. Attest: (Seal.) THEODORE COGSWELL, Register of Wills for the District of Columbia, Clerk as the Probate Court. 11,18,25

MINOR, GATLEY & DRURY, Attorneys, Colorado Bldg.

DISTRICT COURT OF THE UNITED States for the District of Columbia, Holding Probate Court. Estate of Anna Wesch, deceased. No. 50215. Administration Docket 106. Application having been made herein for probate of the last will and testament of said deceased, and for letters testamentary on said estate, by the Safe Deposit & Trust Co. of Baltimore, it is ordered this 6th day of July, A. D. 1936, that Bernhardt Max Wesch, non compos, superintendent of the State Hospital for the Insane, at or near St. Louis, Mo., custodian of Bernhardt Max Wesch, Magdalena (Lena) Wesch, Kathrine Wesch, non compos, superintendent Springfield State Hospital, Sykesville, Md., custodian of Kathrine Wesch; Christina Wesch Junod, Elizabeth E. Jones, Helen van Heesch, Anna Maher, C. G. Linda Engl, Alexander Laasch, Minnie Droelle, Eleanor Flier, Edward Schenk, Paul Schenk, Theodor Schenk, Willie Schenk, Leo Schenk, Fred Schenk, and all others concerned, appear in said court on MONDAY, the 17th day of August, A. D. 1936, at 10 o'clock a. m., to show cause why such application should not be granted. Let notice hereof be published in the Washington Law Reporter and The Washington Post once in each of three successive weeks before the return day herein mentioned, the first publication to be not less than 30 days before said return day. DANIEL W. O'DONOGHUE, Justice. Attest: (Seal.) THEODORE COGSWELL, Register of Wills for the District of Columbia, Clerk of the Probate Court. 11,18,25

BION B. LIBBY, Attorney, Evans Bldg.

DISTRICT COURT OF THE UNITED States for the District of Columbia, Holding an Equity Court. Isla B. Chapman, 1311 H street northwest, Washington, D. C., plaintiff, vs. Lee S. Chapman, Norris City, Illinois, defendant. Equity No. 61726. Order for publication. The object of this suit is for the plaintiff to obtain a decree of absolute divorce from the defendant on the ground that the defendant deserted the plaintiff in the month of June, 1929. On motion of the plaintiff, it is this 10th day of July, 1936, ordered that the defendant, Lee S. Chapman, cause his appearance to be entered herein on or before the fortieth (40th) day exclusive of Sundays and legal holidays, occurring after the day of the first publication of this order; otherwise the cause will be proceeded with as in the case of default, provided a copy of this order be published in the Washington Law Reporter and in The Washington Post newspaper at least once a week for three successive weeks prior to the said return day. JESSE C. ADKINS, Justice. A true copy. Test: (Seal.) CHARLES E. STEWART, Clerk. PHILIP M. HAMILTON, Assistant Clerk. 11,18,25

(Continued on Following Page.)

Legal Notices

(Continued from Preceding Page.)

ERNEST F. WILLIAMS, Attorney, Evans Bldg.

DISTRICT COURT OF THE UNITED States for the District of Columbia, holding Probate Court. No. 50236. Administration. This is to give notice that the subscriber, of the District of Columbia, has obtained from the Probate Court of the District of Columbia letters of administration on the estate of Bowman Nosh Baldwin, late of the District of Columbia, deceased. All persons having claims against the deceased are hereby warned to exhibit the same, with the vouchers thereof, legally authenticated, to the subscriber, on or before the FIFTH DAY OF JULY, A. D., 1937; otherwise they may by law be excluded from all benefit of said estate. Given under my hand this 6th day of July, 1936. MARGARET HALLETTE BALDWIN, 802 21st st. nw. Attest: (Seal.) THEODORE COGSWELL, Register of Wills for the District of Columbia. Clerk of the Probate Court. 11.18.25

LEO A. WALSHE, Attorney, 1107 Eye St. N.W.

DISTRICT COURT OF THE UNITED States for the District of Columbia, holding Probate Court. Estate of James E. Nyman, deceased. No. 50202. Administration Docket 106. Application having been made herein for probate of the last will and testament of said deceased, and for letters testamentary on said estate, by Edwina S. Hurley, it is ordered this 3d day of July, A. D. 1936, that Thomas E. Nyman, Paul Schaffer and John H. Nyman and all others concerned, appear in said court on MONDAY, the 17th day of August, A. D. 1936, at 10 o'clock a. m., to show cause why such application should not be granted. Let notice hereof be published in the Washington Law Reporter and The Washington Post, once in each of three successive weeks before the return day herein mentioned, the first publication to be not less than thirty days before said return day. JESSE C. ADKINS, Justice. Attest: (Seal.) THEODORE COGSWELL, Register of Wills for the District of Columbia, Clerk of the Probate Court. 11.18.25

BRUCE BAIRD, Attorney, National Savings & Trust Bldg.

DISTRICT COURT OF THE UNITED States for the District of Columbia, holding Probate Court. No. 49928, Administration. This is to give notice that the subscriber, of the District of Columbia, has obtained from the Probate Court of the District of Columbia letters of administration c. t. a. on the estate of Josephine Wilmarth, late of the District of Columbia, deceased. All persons having claims against the deceased are hereby warned to exhibit the same, with the vouchers thereof, legally authenticated, to the subscriber on or before the 22ND DAY OF JUNE, A. D. 1937, otherwise they may by law be excluded from all benefit of said estate. Given under my hand this 25th DAY OF JUNE, A. D. 1936. NATIONAL SAVINGS AND TRUST COMPANY. By H. PRESCOTT GATLEY, President. Attest: (Seal.) THEODORE COGSWELL, Register of Wills for the District of Columbia, Clerk of the Probate Court. 4.11.18.25

H. PRESCOTT GATLEY, Attorney.

SUPREME COURT OF THE DISTRICT OF Columbia, holding Probate Court. No. 49766, Administration. This is to give notice that the subscriber, of the District of Columbia, has obtained from the Probate Court of the District of Columbia letters testamentary on the estate of William Alexander Shunk, late of the District of Columbia, deceased. All persons having claims against the deceased are hereby warned to exhibit the same, with the vouchers thereof, legally authenticated, to the subscriber on or before the 16TH DAY OF JUNE, A. D. 1937; otherwise they may by law be excluded from all benefit of said estate. Given under my hand this 22d day of June, 1936. NATIONAL SAVINGS AND TRUST COMPANY. By H. PRESCOTT GATLEY, President. Attest: (Seal.) THEODORE COGSWELL, Register of Wills for the District of Columbia, Clerk of the Probate Court. 27.4.11

GEO. W. DALZELL, Attorney, 744 Jackson Place Northwest.

SUPREME COURT OF THE DISTRICT OF Columbia. Holding Probate Court. No. 50196. Administration. This is to give notice that the subscriber, of the District of Columbia, has obtained from the Probate Court of the District of Columbia letters of administration on the estate of Laskey Wanstall Johnson, late of the District of Columbia, deceased. All persons having claims against the deceased are hereby warned to exhibit the same, with the vouchers thereof, legally authenticated to the subscriber, on or before the 24TH DAY OF JUNE, A. D. 1937; otherwise they may by law be excluded from all benefit of said estate. Given under my hand this 24th day of June, 1936. HENRY W. JOHNSON, 223 Sheridan street northwest. Attest: (Seal.) THEODORE COGSWELL, Register of Wills for the District of Columbia, Clerk of the Probate Court. 4.11.18

JAMES B. FLYNN, Attorney, Washington Loan & Trust Building.

DISTRICT COURT OF THE UNITED States for the District of Columbia, holding Probate Court. No. 49827, Administration. This is to give notice that the subscribers, of the District of Columbia, have obtained from the Probate Court of the District of Columbia letters testamentary on the estate of Stuart G. McAlister, late of the District of Columbia, deceased. All persons having claims against the deceased are hereby warned to exhibit the same, with the vouchers thereof, legally authenticated, to the subscribers on or before the 26TH DAY OF JUNE, A. D. 1937; otherwise they may by law be excluded from all benefit of said estate. Given under our hands this 26th day of June, 1936. GRACE C. McALISTER, 219 Ninth street northeast; GERTRUDE R. McALISTER. Attest: (Seal.) THEODORE COGSWELL, Register of Wills for the District of Columbia, Clerk of the Probate Court. 4.11.18

MILLAN & SMITH Attorneys, Washington Loan & Trust Bldg.

SUPREME COURT OF THE DISTRICT OF Columbia, holding Probate Court. No. 50127, Administration. This is to give notice: That the subscriber of the District of Columbia has obtained from the Probate Court of the District of Columbia, letters of administration on the estate of Robert E. Ceas, late of the District of Columbia, deceased. All persons having claims against the deceased are hereby warned to exhibit the same, with the vouchers thereof, legally authenticated, to the subscriber on or before the 25TH DAY OF JUNE, A. D. 1937; otherwise they may by law be excluded from all benefit of said estate. Given under my hand this 25th day of June, 1936. J. AUSTIN STONE, Press Building. Attest: (Seal.) THEODORE COGSWELL, Register of Wills for the District of Columbia, Clerk of the Probate Court. 4, 11,18

EDWIN C. DUTTON, Attorney, Insurance Building.

SUPREME COURT OF THE DISTRICT OF Columbia, holding Probate Court. No. 50170, Administration. This is to give notice that the subscriber, of the District of Columbia, has obtained from the Probate Court of the District of Columbia letters of administration on the estate of Eliza-beth D. Wolfe, late of the District of Columbia, deceased. All persons having claims against the deceased are hereby warned to exhibit the same, with the vouchers thereof, legally authenticated, to the subscriber on or before the 18TH DAY OF JUNE, A. D. 1937; otherwise they may by law be excluded from all benefit of said estate. Given under my hand this 18th day of June, 1936. ALLAN SCOTT WOLFE, 1407 Longfellow street northwest. Attest: (Seal.) THEODORE COGSWELL, Register of Wills for the District of Columbia, Clerk of the Probate Court. 27.4.11

DONALD K. STALEY, Attorney, Southern Bldg.

SUPREME COURT OF THE DISTRICT OF Columbia, holding Probate Court. No. 49616, Administration. This is to give notice that the subscriber, of the State of Kansas, has obtained from the Probate Court of the District of Columbia letters testamentary on the estate of Flora L. Leonard, late of the District of Columbia, deceased. All persons having claims against the deceased are hereby warned to exhibit the same, with the vouchers thereof, legally authenticated, to the subscriber on or before the 13TH DAY OF MAY, A. D. 1937; otherwise they may by law be excluded from all benefit of said estate. Given under my hand this 19th day of June, 1936. TACE M. HUNT, Box 104, Topeka, Kansas. Attest: (Seal.) THEODORE COGSWELL, Register of Wills for the District of Columbia, Clerk of the Probate Court. 27.4.11

ALFRED D. SMITH, Attorney, Carry Building.

SUPREME COURT OF THE DISTRICT OF Columbia, holding Probate Court. No. 50152, Administration. This is to give notice that the subscriber, of the District of Columbia, has obtained from the Probate Court of the District of Columbia letters of administration c. t. a. on the estate of Lillian E. Barteman, late of the District of Columbia, deceased. All persons having claims against the deceased are hereby warned to exhibit the same, with the vouchers thereof, legally authenticated, to the subscriber on or before the 19TH DAY OF JUNE, A. D. 1937; otherwise they may by law be excluded from all benefit of said estate. Given under my hand this 19th day of June, 1936. COLUMBUS PEARSON, 1245 Thirty-first street northwest. Attest: (Seal.) THEODORE COGSWELL, Register of Wills for the District of Columbia, Clerk of the Probate Court. 27.4.11

BRIGHT, THOMPSON, HINRICHS & WARREN and O. P. MAST, Attorneys, Southern Building.

SUPREME COURT OF THE DISTRICT OF Columbia, holding Probate Court, No. 49233, Administration. This is to give notice that the subscriber, of the State of Maryland, has obtained from the Probate Court of the District of Columbia letters of administration c. t. a. on the estate of Oliver Kinsel, late of the District of Columbia, deceased. All persons having claims against the deceased are hereby warned to exhibit the same, with the vouchers thereof, legally authenticated, to the subscriber on or before the 22D DAY OF JUNE, A. D. 1937; otherwise they may by law be excluded from all benefit of said estate. Given under my hand this 22d day of June, 1936. H. STANLEY HINRICHS, Hyattsville, Md. Attest: (Seal.) THEODORE COGSWELL, Register of Wills for the District of Columbia, Clerk of the Probate Court. 27,4.11

Legal Notices

CHARLES V. IMLAY JOHN B. REED, Attorneys, 1416 F St. N.W.

SUPREME COURT OF THE DISTRICT OF Columbia, holding Probate Court. No. 50160, Administration. This is to give notice: That the subscribers of Boston, Mass., have obtained from the Probate Court of the District of Columbia, ancillary letters testamentary on the estate of Frederic William Atherton, late of the State of Massachusetts, deceased. All persons having claims against the deceased are hereby warned to exhibit the same, with the vouchers thereof, legally authenticated, to the subscribers on or before the 23D DAY OF JUNE, A. D. 1937; otherwise, they may by law be excluded from all benefit of said estate. Given under my hand this 23d day of June, 1936. THE FIRST NATIONAL BANK OF BOSTON. By OLAV OLSEN, Vice president, 17 Court street, Boston, Mass. ELLEN MAUD ATHERTON, 941 Boylston street, Boston, Mass. Attest: (Seal.) THEODORE COGSWELL, Register of Wills for the District of Columbia, Clerk of the Probate Court. 4.11.18

M. F. MANGAN, Attorney, 1420 K Street Northwest.

DISTRICT COURT OF THE UNITED States for the District of Columbia, holding Probate Court. No. 49173, Administration. This is to give notice that the subscriber, of the District of Columbia, has obtained from the Probate Court of the District of Columbia letters testamentary on the estate of Mary Rogers, late of the District of Columbia, deceased. All persons having claims against the deceased are hereby warned to exhibit the same, with the vouchers thereof, legally authenticated, to the subscriber on or before the 26TH DAY OF JUNE, A. D. 1937; otherwise, they may by law be excluded from all benefit of said estate. Given under my hand this 26th day of June, 1936. THOMAS F. SMITH, 3008 Ordway street northwest. Attest: (Seal.) THEODORE COGSWELL, Register of Wills for the District of Columbia, Clerk of the Probate Court. 4,11,18

CHARLES E. FOSTER, JR., Attorney, Munsey Building.

DISTRICT COURT OF THE UNITED States for the District of Columbia, holding Probate Court. No. 49583, Administration. This is to give notice that the subscriber, of the State of Pennsylvania, has obtained from the Probate Court of the District of Columbia letters of administration c. t. a. on the estate of Fielder I. Plummer, late of the District of Columbia, deceased. All persons having claims against the deceased are hereby warned to exhibit the same, with the vouchers thereof, legally authenticated, to the subscriber, on or before the 23D DAY OF JUNE, A. D. 1937; otherwise they may by law be excluded from all benefit of said estate. Given under my hand this 23d day of June, 1936. BERTHA H. PLUMMER, 3209 South Eighty-third street, Philadelphia, Pa. Attest: (Seal.) MELVINE MARQUIS, Deputy Register of Wills for the District of Columbia, Clerk of the Probate Court. 4,11,18

CHARLES M. IRELAN, JR., Attorney, Washington Loan & Trust Building.

DISTRICT COURT OF THE UNITED States for the District of Columbia, holding Probate Court. No. 49763, Administration. This is to give notice that the subscriber, of the State of Iowa, has obtained from the Probate Court of the District of Columbia, letters testamentary on the estate of Nettie L. Herrick, late of the District of Columbia, deceased. All persons having claims against the deceased are hereby warned to exhibit the same, with the vouchers thereof, legally authenticated, to the subscriber on or before the 23D DAY OF JUNE, A. D. 1937; otherwise, they may by law be excluded from all benefit of said estate. Given under my hand this 25th day of June, 1936. ORVIL H. TURNER, Sigourney, Iowa. Attest: (Seal.) THEODORE COGSWELL, Register of Wills for the District of Columbia, Clerk of the Probate Court. 4,11,18

J. B. STEIN, Attorney, 810 F St. N.W.

DISTRICT COURT OF THE UNITED States for the District of Columbia, holding Probate Court. No. 50103, Administration. This is to give notice that the subscriber, of the District of Columbia, has obtained from the Probate Court of the District of Columbia, letters of administration on the estate of Sol Davidson, also known as Solomon Davidson, late of the District of Columbia, deceased. All persons having claims against the deceased are hereby warned to exhibit the same, with the vouchers thereof, legally authenticated, to the subscriber on or before the 26TH DAY OF JUNE, A. D. 1937; otherwise they may by law be excluded from all benefit of said estate. Given under my hand this 26th day of June, 1936. ALLAN SCOTT WOLFE, 1407 Longfellow street northwest. Attest: (Seal.) THEODORE COGSWELL, Register of Wills for the District of Columbia, Clerk of the Probate Court. 4,11,18

ROBERT E. FAULKNER, Attorney, Shoreham Building.

DISTRICT COURT OF THE UNITED States for the District of Columbia, holding Probate Court. Estate of Paul L. Heston, deceased. No. 50091, Administration Docket 106. Application having been made herein for probate of the last will and testament of said deceased, and for letters testamentary on said estate, by Beatrice M. Heston, it is ordered this 30th day of June, A. D. 1936, that Charlotte Ann Regene Heston, minor, and her custodian, Beatrice M. Heston, and all others concerned, appear in said court on MONDAY, the 10th day of August, A. D. 1936, at 10 o'clock a. m., to show cause why such application should not be granted. Let notice hereof be published in the Washington Law Reporter and The Washington Post, once in each of three successive weeks before the return day herein mentioned, the first publication to be not less than thirty days before said return day. JESSE C. ADKINS, Justice. Attest: (Seal.) THEODORE COGSWELL, Register of Wills for the District of Columbia, Clerk of the Probate Court. 4,11,18

Business Directory

It will pay you to consult these reliable firms. They are specialists in their respective lines.

For information regarding advertising rates or services not listed in this column call Miss Burns—NAtional 4235.

BICYCLES FOR RENT

BICYCLES FOR RENT 20c an hr. SPEEDWAY BIKE SHOP, 20th and E sts. nw. DI. 5673. Bikes rented, repaired. Open day, night. 2102 14th st. nw. NO. 9201.

CAMERAS.

CAMERA REPAIRING. FULLER & d'ALBERT, INC. 815 10th St. N. W. Phone NAt. 4712.

CARPET AND RUG CLEANING.

RUGS DOMESTIC 9x12.... $3.00 SHAMPOO 8x10.... $2.50 LUWIN CO., 1725 7TH ST. NO. 9180.

CONTRACTORS

FHA TERMS 5% PER YEAR. General Repairs—Roofing Asbestos and Asphalt Siding. GENERAL CONTRACTING CO., INC. 25 New York Ave. NW. DI. 3373-3374

FALSE TEETH REPAIRED

"While You Wait" Emerg. Laboratory. Room 601, Westory Bldg., 14th & F sts. nw. Hrs. 8 to 6; Sun., 10 to 12. ME. 1833.

FLOOR WORK

FLOOR surfacing, by expert, 12 years' experience; reasonable prices. H. L. CATON, 616 A st. ne. AT. 5400.

HOME IMPROVEMENTS

ANY HOME improvements $1 wkly. Next August. Dun-May Contracting Co., 312 G st. nw. NA. 1025. Eves-Sun., FO. 2848.

CARPENTER, gen. building, remodeling, papering; guar. work. Reas. DI. 6479.

HAVE YOUR HOME REMODELED. New additions; plastering, papering, painting, brick work; store front; stairways; store fixtures; carpentry. Easy payments. QUALITY CONTRACTING CO., 1356 4th St. S.W. Phone DI. 6895.

LAWNMOWERS.

ARE YOU READY FOR SUMMER? LAWN MOWERS MACHINES SHARPENED REPAIRS AND PARTS FOR ALL MAKES RUDOLPH & WEST CO. 1332 N. Y. Ave. N.W. NAt. 4870.

LEATHER GOODS.

Trunks—Saddlery—Harness—Luggage All Leather Goods Repaired. G. W. KING, JR. 811 11th St. N.W. NA. 4242.

PAINTING, PAPERING, DECORATING

PAINTING and papering. First-class white mechanics; work guaranteed; free estimates; front and back painted $15 up. Rooms papered $4.50 up. AT. 4450. H. Knight, 727 3d st. ne.

PIANO, ORGAN TUNING

PIANO TUNING, $1.50 Work guaranteed; estimates free. Charles H. Speake, 215 Underwood St. NW. GE. 4792.

RADIO REPAIRS.

ME. 8145—FREE $1 SERVICE CALL. Save 30 per cent. Any make set. Work guaranteed, SCHILLER BROS., 922 F st. n. w.

ROOFING

ROOFING and siding, asphalt, asbestos; Rock wool insulation; 3-year payment. American Re-Roofing Co., 3313 14th nw.

ENTERPRISE ROOFING CO, ROOFING—SIDING—INSULATION. 2125 R. I. AVE. N.E. PO. 0200.

Lost and Found 1

You can phone your "Lost" Ad to The Post as late as 11 p. m. for publication the following morning and thus immediately notify nearly 100,000 families of your loss. Call NAtional 4200.

BILLFOLD, brown, large, containing large sum of cash. Mass. car license. Finder please call NO. 7090. Reward.

BOSTON BULL, black, with white throat, in Rock Creek Park; reward. Call CL. 7971.

FOUND—Canary bird, pale yellow, near 14th and Odden sts. nw. CO. 5585.

FOUND—Jacket, purple dress; collar label marked "Lucille Taray" (Paris), on Tuesday morning on Biltmore st. nw. Call AD. 8522.

FOUND—Wrist watch, gentleman's white gold; Monday morning on court No. 2 in Montrose Park. Phone EM. 9361.

LADY'S WALLET containing week's salary, former home address in Conn. and Washington, lawyer's card, on 8th and F nw. trolley at 6 p. m., Thursday. Will finder please return to Miss Helen Ciminera, 5th floor, Washington Post.

LOST—Wire-haired terrier, male, white, brown ear, black spot on back. Reward. Phone Wis. 3710.

LOST corner Nebraska and Connecticut Thursday, fox terrier puppy, white except black and brown spots on head. Patty Edwards, 5844 30th pl. CL. 7183.

LOST June 25 in or near Willard Hotel, lady's gold guard ring set with thirteen diamonds. Reward. Box 736, Ticonderoga, N. Y.

LOST—Pin, Eastern Star gold, pearl set pin. Reward. DI. 8336, apt. 607.

Post Classified Ads—National 4200.

Personals 3

CHAMBERS CO. One of the Largest Undertakers in the World.

DRESSMAKING—Special on summer dresses (silk, etc.), $3.50, perfectly fitted. EM. 1148.

HEMORRHOIDS (piles) eradicated by my own method; results effective for a lifetime or money back. Write for booklet. No drugs or surgery. DR. SOMMERWERCK, 1365 Columbia road, AD. 0388.

PHYSIOTHERAPY treatments for better health; appts.; closed Thurs. FO. 4721.

TRAILERS of every description for sale or exchange; rented and repaired. Terminal Service Center, ALex. 2592.

TREATMENTS paralysis, arthritis, nervousness, reducing, body building. Hours, 9 to 9. SH. 1531-J.

CHAMBERS CO. Complete Funeral as Low as $75.

Motor Travel 10

TAKE 3 Nebraska, July 16: Chrysler. Scott Scheibel, DI. 2200, Br. 1543; NA. 9683.

Help—Female 11

Women—If you don't find your position in the Help Wanted Columns today—place a "Situations Wanted" Ad in The Post. A 3-line ad costs only 27 cents.

CURB GIRLS, over 18 years. Apply 5111 Georgia ave. nw.

SILK PRESSERS—Experienced only. Apply immediately at 2300 R. I. ave. ne.

SILK FINISHER with experience for dry cleaning dept. Apply Mr. Krauss, Washington Laundry Co., 27th and K sts. nw.

STEAM TABLE GIRL—Capable of making salads; neat appearance. Apply 7:30 a. m., 711 D st. nw.

STEAM TABLE GIRL, capable making all kinds salads; neat appearance. Apply 7:30 a. m., 711 D st. nw.

WAITRESS—Experienced, neat. Apply Irving Food Shop, 3070 Mt. Pleasant st. nw.

WAITRESSES, over 18 years. Apply 5111 Georgia ave. nw.

WHITE WOMAN, Protestant, as nurse and companion for invalid and to care for child. Permanent position in good home. State age, experience and salary desired. Box 135 Washington Post.

WOMAN (white), middle-aged, for general housework; stay nights. 2842 Bladensburs st. ne.

PRESS OPERATORS AND SHIRT FINISHERS APPLY AT ONCE ELITE LAUNDRY CO. 2117 14th. ST. N. W.

Help—Male 12

Men—if you can't find your position in the Help Wanted Column today—place a "Situations Wanted" Ad in The Post. A 3-line ad costs only 27 cents.

BARBER WANTED. Apply 1431 F st. nw.

BARBER wanted. Apply 233 G street northwest.

BARBER, white, for Saturday and Sunday morning. Nick's Modern Barber Shop, 5810 Georgia ave. nw.

BARBER wanted for Saturday; guaranteed $5; must be good. 417 Neal pl. ne.

BARBER wanted. Steady job. 721 H street northeast.

BARBER, first-class. 613 Pennsylvania ave. southeast.

BARBERS—American; one steady and one for evenings, Sat. and Sun.; must be good workers. 3551 Georgia ave. nw.

BATTERY and electrical man. Apply B. C. Furr, 706 G st. sw.

CARPENTERS (3), for interior trim work on houses. Phone SHepherd 3359.

CURB attendants, white, 18-34; good, steady job. Apply 5111 Georgia ave.

LINEN PRESSERS, experienced. Apply Mr. Hagan, MANHATTAN LAUNDRY, 1346 Florida ave. nw.

LOCAL REAL SILK territories paid profits from $125-$300 last month. We have two available for honest, ambitious men. Apply 1427 Eye street a. m. only.

MEN (2) YOUNG immediately for order dept. Apply Mr. Graham, Room 708, 1333 G st. nw., bet. 8-9 a. m.

PRINTERS APPRENTICE, with high school printing experience, $8. 1623 H st. nw.

NEW CAR SALESMAN FOR A LOW PRICED LINE OF CARS. MUST BE LIVE WIRE. APPLY MR. KAY, COAST-IN, INC., 514 8TH ST. S. E.

PAPERHANGER—Apply QUALITY CONTRACTING CO., 1356 4th st. sw.

SHOESHINE BOY wanted; steady; come ready to work. 417 Neal pl. ne.

CAB DRIVERS 1935 PLYMOUTHS FOR RENT. REASONABLE TERMS. CHARLES MACKLIN, 1109 21ST ST. NW.

DIAMOND CABS STUDENT INSTRUCTION FOR TAXICAB IDENTIFICATION CARDS NO FEE ON BEHALF OF THE MEMBERS OF THE I.T.O.A. Inc. SEE MR. JOHN ROBEY 1735 14TH ST. N.W. 8:30 A. M. TO 5:30 P. M.

STEADY EMPLOYMENT. For men of good reputation and sober habits to drive taxicabs; salary, $17.50 per week, plus commission and bonus. For detailed information, apply Union Taxicab Association, 1258 22d st. nw.

SALESMEN

4 high grade salesmen needed to keep pace with our increasing business on De Sotos and Plymouth cars. Wonderful opportunity for men of proven ability. Demonstraters furnished on a liberal basis.

Good income assured to those who will apply themselves. See Mr. Ochsenreiter, between 10 and 12 A. M.

EVANS-PALMER, INC. 14th and L N.W.

Instructions 19

SPECIAL CLASSES—Day and night, for Civil Service exams. Potect's Business College, 14th and I sts. nw.

STENOG.-TYPIST—Special Civil Service Resident and Home Study Courses include rough drafts, plain copy, general tests, dictation material. Trial exams. every other week. Boyd's, 1333 F st.

STENOGRAPHER-TYPIST EXAM. Special Edition covering all Subjects. Now 65c. On sale leading bookstores.

LEARN BEAUTY CULTURE. WARPLYNN BEAUTY COLLEGE. 1018 Vt. Ave. N.W. (Near K.) DI. 1762.

Post Classified Ads—National 4200.

Business Opportunities 23

AN OLD-ESTABLISHED seed and hardware business in the central part of the city; retiring only; inspection by appointment. Available Oct. 1. Box 127, Washington Post.

CONFECT., variety, 4 rooms, rent $30; business, $200 weekly; sacrifice on account of illness; good lease. R. M. Curtis, 1811 H st. NA. 9140.

EXCELLENT DINING room location in large apartment building; partial equipment; reasonable rental. Box 128 Washington Post.

HAVE three new stores for rent; ideal for delicatessen, hardware and bakery; none within six blocks. For full information, Box 144, Washington Post.

LIQUOR STORE bringing $1,000 weekly; rent, $125 month; price $6,000. GASTON & CHARUHAS (Brokers) 820 Woodward Bldg. NA. 0614.

RESTAURANT - DELICATESSEN — Downtown; close to Govt. bldgs.; rent, $50. Closed Sunday. Owner unable to operate. Must sell $1,650. R. M. DE SHAZO. 1122 14th St. N.W. NA. 8520.

Money-to-Loan 26

ADVANCE on diamonds, watches, jewelry and silverware, etc.; loans $200 and over 3% all tickets good one year. Hornina's Loan Office, opposite Wash. Airport.

ON diamonds, watches, jewelry, silverware, etc.; no adv. arrangements necess.; lowest interest rates. Rosslyn Co., Rosslyn, Va.

Real Estate Loans 27

REAL ESTATE DWELLING LOANS. Insurance in all branches. GEORGE P. HANE, INC. 1422 F St. N.W. Nat. 3964.

Automobile Loans 28

QUICK AUTO LOANS CAPITAL AUTO FINANCE SERVICE. 901 New York Ave. N.W. ME. 1358.

Rooms—Furnished 30

ALBEMARLE ST. N.W., 3634, near Bureau of Standards; adult family; offer to gentleman; large attractive room with bath. Cle. 0611.

ARIZONA HOTEL, 310 C st. nw., one block off Pa. ave.; neatly furnished rooms, lobby, 3 baths on each floor; shower bath; continuous hot water; $3.50 week up; transients, 75c to $1.00.

ATTRACTIVE Mt. Pleasant room, 1735 Park rd., 2d floor front owners home; ref.; gentleman. AD. 0753.

ATTRACTIVE bed-living rooms; walking distance Gov. depts; gentlemen; lovely environment, 1312 19th nw. NOrth 5091.

ATTRACTIVE HOME, Mt. Pleasant—Air-conditioned room, or suite; newly furn.; beaut. garden; phone service. CO. 6789.

ATTRACTIVE rms., for 1 or 2; nr. bath, shower. 1719 Riggs pl. nw. (N. H. & 18th). Congenial home; employed women. Meals opt. NO. 9654.

BATTERY PARK, Bethesda, Md., 504 Goddard rd.—New detached home; cool room, for 1 or 2, near bath, shower; meals optional; small adult family; bus, garage.

CHEVY CHASE—Large rm., private porch overlooking golf course, park; next bath. Suitable professional or business person. Bus, trolley at cor. $30 mo. WI. 4407-W.

CHEVY CHASE, D. C.—Front room, near bath, in private, detached home, one-half block to bus; 2 gentlemen. CL. 0821.

CHURCH ST. NW., 1749, Nr. Dupont Circle—Double, 2d floor front, near bath; alcove, 2 closets; also single.

CLEVELAND PARK—Detached home; nicely furnished master bedroom; twin beds; private adult family; garage space if desired; gentlemen; $30 mo. CL. 3674.

CLIFTON ST. NW., 1468—2d floor front, large, cool room, near bath; shower; c. h. w., for 1 or 2 gentlemen.

COLUMBIA RD. NW., 1834—Single rms., $3.50 wk.; clean; 4 baths, men. AD. 10213.

COLUMBIA RD. NW., 2022, Apt. 114—Large rm., private bath; cross ventilation. Cafe in bldg. Also roof garden. Gentleman.

COMFORTABLE rm., cross-vent., newly dec.; nr. Govt. Depts. and Acacia Bldg.; 1 or 2 gents. 104 P st. nw., Apt. 10.

CONNECTICUT AVE. N.W., 2014—Spacious front bedroom, attractively furnished; suitable 1 or 2; reasonable.

COOL ATTRACTIVE room near bath; cont. hot water; nr. park; close cars, bus; Jewish lady. 4430 9th st. nw.

COOL, large room, nr. bath, shower, nr G. W. and Govt. bldgs.; suitable 1 or 2 gentlemen; reas. 1627 16th nw. DE. 3844.

DOWNTOWN—1223 Vt. ave. nw., Apt. 61. Bay window; opposite bath; all nite elevator; gentleman. ME. 5346.

DUPONT CIRCLE, 1808 20th St. NW.—Large, comfortable single and double rooms; pleasant surroundings; walking distance downtown.

DUPONT CIRCLE, 1319 New Hampshire NW.—Cool front room, 6 windows; twin beds; near bath, shower. NO. 3549.

DUPONT, 1612 19th St. NW.—Attractive room, 2d floor; newly papered; next to bath with shower; gentleman.

DUPONT CIRCLE, 1723 19th St. NW.—Large, front; twin beds, innerspring mattresses; nicely furn; $30 one; $36 two.

DUPONT CIRCLE (1617 19th st. nw.)—Attractive double and single room, desirable location; walking dist. NO. 6251.

DUPONT CIRCLE, 1628 19th st. nw.—Large front room for 1 or 2 gentlemen; twin beds; near bath.

DUPONT CIRCLE (1747 P st. nw.)—Nice, clean single or double room in physician's home; every convenience; reas.

I ST. NW., 1736—Jeff. Davis home, cool, clean; single or double room.

INGRAHAM ST. NW., 526—Room with adjoining enclosed sitting or sleeping porch; also spacious front rm.; $20 mo. each. GE. 5759.

IRVING ST. N.W., 1305—Single rm. with porch next bath; priv. home; gentleman.

IRVING ST. N.W., 1475—Double front room; also single; adjoining bath with shower; well furnished, a. m. l., unlimited phone; gentleman. AD. 0181.

JEFFERSON ST. NW., 325, Petworth—Delightfully cool rooms adjoining screened sleeping porch, next to shower bath; convenient to cars, bus; gentleman; $20. GE. 4837.

JEFFERSON PL NW., 1821 (off Conn. bet. M & N)—Rms., sunny yard; meals opt.

KALORAMA RD. NW., 1816, Apt. 31—Nicely furnished double room; employed couple; private family.

KALORAMA RD. NW., 2017—Cool, single rm., porch; next bath. Also vacancy lady, gentleman; large front rms., twin beds; 5 windows, one with porch.

LOGAN HOTEL, 13th and Logan Circle; weekly rates, rooms, running water, $6 up; with bath, $9 up. NO. 2000.

MASS. AVE. NW., 2110—Large front rm.; private bath, shower; unlimited phone.

MOUNT PLEASANT—1913 Kenyon st. nw.; spacious, cool room; private shower; $25 single. $30 double; use of phone. CO. 9594.

MT. PLEASANT—3360 16th nw.; spacious rm.; new twin beds; nr. bath; $25; also single; gentlemen; reasonable. CO. 1779-J.

MT. PLEASANT, 3145 17th St. N.W.—Cool front room; newly decorated; near bath; shower; for 1 or 2; priv. fam. Co. 4667.

MT PLEASANT (3164 18th st. nw.)—Single front, cross ventilation; private bath. Gentleman; $25. CO. 7470.

NEAL ST. NE., 1268—Lovely cool front room, near bath; quiet private home; use of phone; reasonable. LI. 4100.

NEAR Bureau of Standards; nicely furnished, cool single room, 3 windows, for refined gentleman only. CL. 1848.

NEAR DUPONT CIRCLE; 2200 Q st. nw.—Lovely cool room; twin beds; second floor; breakfast optional; reference.

NEAR GRANT CIRCLE (339 Webster st. nw.) -Attract. l. h. k. rms., priv bath, cross-vent.; nr car, bus; unlim. phone.

Post Classified Ads—National 4200.

Rooms—Furnished 30

NEAR PARK RD. and Soldiers' Home—Comfortable room, adjoining screened sleeping porch; $18 mo. NOrth 8473.

O ST. NW., 1009—Comfortably furnished rooms; also neatly furnished light housekeeping rooms.

OFF 16TH ST. (in detached private home)—Large front room; semiprivate bath. GEorgia 5227.

ONTARIO RD. NW., 2510—Two basement rooms, private entrance and bath; men only. COlumbia 4675.

PRINCE KARL, 1901 K St. NW.—Newly furn., comfortable attractive rms.: single, double; hotel service; $5.50 to $15 wk.

QUE ST. NW., 1743—Large rm., next bath, shower; 1 or 2; also basement rm.; walking dist.; cont. hot water; summer rates.

QUE ST. N.W., 1618—Single and double rooms also large room for 3 or 4 gentlemen; reasonable.

QUE ST. N.W., 2200—Share delightful outside room, overlooking Massachusetts ave.; gentleman; breakfast optional.

R ST. NW., 3635—Large rm., twin beds, 2 exposures, nr. bath; also rm. with enclosed sleeping porch; 3 exposures.

SCOTT CIRCLE (1921 R. I.)—Front single; double room; convenient baths; abundant linens; service; reasonable; transients considered.

SPRING RD. NW., 1310—Cool front, next bath; gentleman. CO. 4888-R.

TAYLOR ST. NW., 1418—Large front room nicely furnished, next to bath; convenient transportation. DE. 5335; $6 wk.

THE WESTMINSTER—1607 17th St. N.W.—Lovely rooms now available; newly decorated and nicely furnished. Single, $25 & $30; double, $27 & $33. Special monthly rates. Elevator and showers.

VERY LARGE, cool rm., next bath; twin beds; all conveniences, including street car and bus. GE. 5402.

WEBSTER ST. N.W., 1013—Cool, shady st.ret; spacious front room for 2 or 3 gentlemen; private congenial family. Co. 1443.

WOODSIDE, 2232 Quincy St. NE.—Detached home; high elevation; front room; cross ventilation; semi-priv. bath; shower; couple, family; gentleman; bus line. NO. 6999.

9TH ST. SW., 201—Dormitory for young men; steam light, airy; shower and phone; $2 weekly each.

11TH ST. NW., 1111—Single, double rms.; newly decorated; $4, $5 and $6 week.

13TH ST. NW., 1114 (Downtown)—Newly fur. & dec. rms., $3.50 wk. up.

13TH ST. NW., 1342—Large front l. h. k. room, with kitchenette, running water; employed couple or 2 gentlemen.

13TH ST. NW., 2914—Top of hill, nicely furn.; living and bedrm. suite; semi-private bath; use phone. CO. 8515.

13TH NW., 3640—Cool double rm., newly dec., nr. bath, showers 2 ladies; $3.50 wk. ea. Also single, with porch. C. h. w.

15TH ST. NE., 314 (near Eastern High)—Cool double room, comfortably furn.; cont. hot water; nr. bus; breakfast privi.

16TH ST. NW., 3625, Apt. 33.—Beautifully furnished room; large colset; bath adjoining; married couple or ladies. AD. 0606.

EVERETT HOTEL, 1730 H ST. N.W. Rooms, running water, $1.25 up. Quiet and convenient. NAtional 8130.

CLEVELAND PARK. 3210 Newark st. nw. Large, cool, second floor front room; private home; oak trees; porches. CL. 1525. Elec. fan furn.

MERRILL MANSIONS. 1361 FAIRMONT ST. N.W. Clean, newly decorated, attractive 1-2 rm. apts., kit., bath, scr. porch; also nice rm. and bath; rates day, week, month.

SENATE HOTEL 101 D St. N.E. (opposite Union Station). Clean quiet rooms, $1.25 and $1.50 per day; $6 up per week. LI. 5187.

HOTEL INN 608 9th st. nw. $1-$1.50 per day, $6 up wkly.

Rooms—Unfurnished 32

D ST. NE., 1500—Cool, desirable rm., next bath; large closet; nr. cars, bus. Reas.

COLORED (T st. nw., 414)—Large, cool front room, suitable for couple; with kitchen privileges. Reasonable.

Suburban Rooms 33

FLOWER AVE., 1003 (Takoma Park, Md.)—Cool rm., next bath; priv. home; excel. meals; suit. 2; $35 mo. ea. Shep. 3166-J.

MT. VERNON BLVD. (316 N. Wash. st., Alex., Va.)—2 large cool rms., next bath, cont. hot water; colonial home; bus at door; 12 min. Pa. ave.; gentlemen.

PRIVATE home on hill, lovely country, spacious grounds, porches; room for employed gent.; gar.; bus. Bradley 214-M.

Room and Board 34

A LOVELY, well-appointed, refined home, scrupulously clean rooms; delicious well served meals. 1438 Kennedy st. nw.

CONN. AVE. NW., 1333—Double rm., twin beds, large closet, next bath; excellent meals; gentlemen; pri. fam. PO. 0438-J.

DELIGHTFULLY cool, corner hostess house, 2019 19th nw; reasonable transient and permanent rates. POt. 0512.

E ST. NE., 1114—Virginia lady wants 2 young men to rm. and board; delicious home-cooked meals; nr. car line.

E. CAPITOL ST., 327—Spacious

A Car for Every Pocketbook

Post Classified Ads—National 4200.

Houses—Furnished 54

(Continued from Preceding Page.)

BRIGHTWOOD PARK.
Desirable home, brick, semidetached; 7 rooms, bath, refrigeration, completely furnished; year lease; $85. National 2626.

CLEVELAND PARK.
Diplomat leaving town desires to rent his furnished home (4 bedrooms) from July 15 to November 1; references required; reasonable rent. Call EM. 2986.

SILVER SPRING, MD.
Beautiful new brick bungalow; 5 rooms, bath, shower, refrigeration, large lot, garage; lease; $90. NAtional 2626.

$55 Alex., Rosemont—Det., newly furnished; 2 bedrooms, living room, kitchen, bath, yard; immed. poss. for summer mos. Call Mr. Meade, Alex. 2448-J.

Furn. or Unfurn. 55

CHEVY CHASE, D. C.
4100 Ingomar st. nw.—Detached, 6 rooms, bath, elec. refrig., oil heat, large cool yard, garage; close to schools, car line and bus; yearly lease or longer.

In Select Neighborhood
WE HAVE FURNISHED AND UNFURNISHED HOMES AT REASONABLE RENTALS.
WE SPECIALIZE IN
WOODLEY PARK
CLEVELAND PARK
CHEVY CHASE
RENTALS AND SALES.
Call Barton Smoot & Co.
DI. 6950 and have representative show you our listings.

Houses—Unfurnished 56

BEAUTIFUL NW. HOME—Modern, perfectly new condition in every detail; every desirable convenience; 7 rooms, garage; rent or sell. CO. 7858.

BY OWNER, Chevy Chase, D. C., 6 rms., 3 b., corner brick; also 11 rms., 3 b., (7 bedrms., suitable for roomers). Brokers should have our rent list. Fulton R. Gordon, 1427 Eye st. nw. DI. 5230; eves., CL. 5091.

CHEVY CHASE, D. C.—Detached house, 6 large rooms, 2 baths, porch; garage. Now available. DIXIE REALTY CO., INC., NAtional 8880 or CLeveland 9100.

CHEVY CHASE, 3902 McKinley st.—6 rms., 2 baths, large living rooms, fireplace, porches, nice yard, rosebushes; gar. attached; $90; will lease. Owner, AT. 3551-J.

MODERN ROW HOUSE OF SIX ROOMS, 3 porches. 3854 Beecher st. nw.; ideal location. KLEINPETER, CLeveland 8892.

W ST. NW., 45—Semidetached, 4 bedrooms and bath, tiled kitchen, h.-w. h.; garage; like new. Owner, 47 W st. nw.

WISCONSIN AVE. NW., 4309—Detached 6 rooms and bath; sun parlor; $65. A. D. CRUMBAUGH. CL. 1-3-6-4.

WOODLEY PL. NW., 2748—6 rooms, 1 breakfast and 2 sleeping porches; 2-car stucco garage; rent, $85. Apply LEON-ARD A. BLOCK, Potomac 5138. Owner.

CHEVY CHASE MODERN HOMES.
6 rooms and bath to 11 rooms, 3 baths; auto service for inspection.
LESLIE D. MEASELL.
3208 Oliver St. N.W. CL. 3465.

MICHIGAN PARK.
Semi-detached brick, 7 rooms, bath, shower, refrigeration, lawn, garage; near schools and transportation; year lease; $75. National 2626.

1612 MONTAGUE ST. N.W.
10 rms., 2 baths, h.-w. h., maid's room, electric refrigeration, 2-car garage, $115.
H. G. SMITHY CO.
811 15th St. N.W. NA. 5903.

MODERN BUNGALOWS
LENNOX, MD.
5 rooms (2 bedrooms) and bath; $40.
SILVER SPRING, MD.
5 rooms and bath; screened-in sleeping porch; garage; fenced-in rear yard; $60.
LESLIE D. MEASELL.
3208 Oliver St. N.W. CL. 3465.

10 PARKSIDE RD.
SILVER SPRING, MD.
Five rooms, kitchen and bath, electric range, garage, $81.25 per month.

834 SLIGO AVE.
SILVER SPRING, MD.
6 rooms, bath, porch, garage; h.-w. h.; elec.; $66.25 per month.

1315 DELAFIELD ST. N.W.
9 rooms, 2 baths, oil burner, garage, $100 per month.

8 SUNNYSIDE ROAD
SILVER SPRING, MD.
8 rooms, bath, electric refrigeration, electric range and garage, $76.25.
WEAVER BROS., INC.
Realtors.
Washington Bldg. Dist. 9486.

Houses—Rent or Sale 57

CHEVY CHASE, D. C.
Beautiful 7-room brick home; center-hall entrance, 3 large bedrooms, 2 baths, hot-water heat, screened porch, built-in garage; situated on corner 32d and Military rd., overlooking Rock Creek. Owner leaving town, will sacrifice for quick sale or consider long-term lease. Completely furnished.
R. M. HUNT CO.
630 Southern Bldg. DI. 6573.

Suburban—Rent 58

12-ROOM HOUSE, 2 baths, city water, hot-water heat, double garage; $75 per month.
A. H. BROOKS
3018 COLUMBIA PIKE, ARLINGTON, VA.
Phone Clarendon 626.

IF YOU WANT TO RENT
this six room, thoroughly redecorated house you can get $65 a month for it or if you purchased it from us for $6,300, with a small amount of cash and monthly payments of approximately $50. On this basis you will own the home in approximately four years subject to a first trust of $4,000. We have other homes which have been repossessed and are in first-class condition and priced to sell. All modern improvements and stores, schools, churches and a health center are within three blocks.
Aurora Hills Homes, Inc.
2301 S. Arlington Ridge Road, Arlington, Virginia. Phone Jackson 1866.

Out-of-Town Rentals 60

COOL MT. COTTAGE. Braddock Hts., Md. Furn. 7 rms., bath, elec., run. water; adj. swim. pool. AD. 2867-W before 9 a. m.

STAUNTON, Va.—1st floor furnished apt.; cool, comfortable, living rm., bedding rm., kit., 2 bedrms., bath; best residential section; front and rear porches; available July 10 to Labor Day. Call Mr. Moler, NAtional 4080 or write Bess Wallace Landes, 509 E. Beverly st., Staunton, Va.

Shore-Waterfront—Rent 61

ATLANTIC CITY, 307 N. Massachusetts.—Furn. 6 rs., b., gas, elec.; $180 season or $25 weekly.

COLONIAL BEACH—Furnished cottages for rent. NOrth 2097-W.

HERALD HARBOR, MD.—Furnished cottage, 4 rms., bath, electricity, overlooking water. Bennett's, Hemlock Trail.

HOUSE FOR RENT on south side Piscataway Creek, at Farmington. See owner on place. Benj. Underwood.

LITTLE HOLLYWOOD, in the heart of South River Park—4 beautifully furn. cottages with private clubhouse; 3½ acres hedged-in; suitable for clubs, organizations, etc.; private swimming; cottages can be rented separately; gentiles only. Annapolis 750, between 5-8 p. m.

LONG BEACH, MD.—Furnished cottage, large screened porches; water; shade trees; rent, $15 week; $50 month; sale, $1,500. Phone DI. 3651.

NORTH BEACH PARK—Furn. cottage, sale or rent $15 week. LI. 7536-W.

SHERWOOD FOREST, cottage No. 210; for sale or rent. Completely furnished, 4 bedrs., liv. rm., sleep. porch, lge. porches, maid's rm., 3 baths; suit. for good size family or group; open Sat. & Sun. Apply 16 W. Irving st. C. Chase, Md. WI. 3222.

Wanted-to-Rent 62

LIST YOUR VACANT PROPERTY WITH US. CLIENTS WAITING.
TOLEDO GUARANTY CORP. NA. 2626.

Sale Business Property 64

LOCATION for six stores. Price $5,400. A real buy. Box 145, Washington Post.

Sale Houses 66

CHEVY CHASE SACRIFICE—Corner 38th and Military road, center-hall plan; can be bought for less than cost to former first-mortgage holder. First floor, large living room, open fireplace, dining room, den, kitchen, pantry, porches, side and rear. Second floor, master bedroom with private bath, three bedrooms and double inclosed sleeping porch and extra bath. Two rooms in finished attic. Oil burner, one-car garage. Lot 75x84 to 12-foot alley. Open 10 a. m. to 5 p. m. Saturday. Open 10:30 a. m. to 1 p. m. and 3 p. m. to 6 p. m. Sunday. Phone EM. 4414 or Geo. W. Linkins Co., Dist. 3522, 1733 De Sales st.

NEW HAMPSHIRE AVE. NW.—Corner home suitable 2 families if desired. Four rooms each floor. Two entrances. Convenient to schools, stores and transportation. By owner. AD. 3430.

RIVER RD., D. C., 4304—Modern detached home, 7 rooms, bath, large entrance hall, front and side porches, electric refrig.; 2-car built-in garage; large lot; $7,950.
A. D. CRUMBAUGH, Realtor,
4703 Wis. Ave. (Excl. Agent) CL. 1-3-6-4.

PETWORTH—$500 CASH; $62.50 MO. buys a modern 6-room brick; glassed and screened porches; yards; entirely redec. WASHINGTON REALTY CO. GE. 8300.

$8,500.
Cleveland Park (Rodman st.)—Detached modern home of 7 rooms, bath, sleeping porch, oil heat; new-house condition; garage; beautiful landscaped lot.
A. D. CRUMBAUGH, Realtor,
4703 Wis. Ave. CL. 1-3-6-4.

N. W. (Just over D. C. line)—Detached, 6 rooms, bath, h.-w. h., built-in garage; corner lot, 79-ft. frontage; $4,550; terms.
A. D. CRUMBAUGH, Realtor,
4703 Wis. Ave. (Excl. Agent) CL. 1-3-6-4.

American University Park—See this and you won't regret it. Detached, modern; six large rooms, bath, glassed-in sleeping porch, screened porch, 2-car garage, shrubbery, flowers; built to sell for $12,000, now $7,750. To inspect, call
A. D. CRUMBAUGH, Realtor,
4703 Wis. Ave. (Excl. Agent) CL. 1-3-6-4.

Chevy Chase (3123 Rittenhouse st.)—Detached brick, 6 rooms, sleeping porch, bath, front and rear porches, built-in garage; h.-w. h.; large lot; $8,950.
A. D. CRUMBAUGH, Realtor,
4703 Wis. Ave. (Excl. Agent) CL. 1-3-6-4.

WESLEY HEIGHTS—$100 A MONTH
Out of the 6 new Miller-built Homes in Westerleigh section of Wesley Heights, only 2 remain that can be sold for as little as $100 a month.
These beautiful homes have all the modern features that are usually found in homes of much higher prices. We invite you to drive out and inspect these homes of both 3 bedrooms and 2 baths and 4 bedrooms and 2 baths. There is only one of each left.
Carefree Comfort With Modern Gas Appliances.
W. C. & A. N. MILLER.
1119 17th St. N.W. DI. 4464.

SACRIFICE
Nearby Md. detached 6-room house (3 bedrooms), all conveniences; lot, 100x260, beautifully landscaped; priced for quick sale, $2,000 under actual value.
KENSINGTON REALTY CO.,
Kensington, Md. KEns. 132.

NEW AMERICAN HOMES IN
ROLLINGWOOD
Adjoining Rock Creek Park, at Beach drive and Leland street. Beautiful detached homes on large wooded lots; three and four bedrooms, two baths, first floor library, basement lounge, maid's room and bath; built-in garage. Open daily, 1 to 6. Sunday, 9:30 a. m. to 9:30 p. m.
WAVERLY TAYLOR, INC.
1522 K St. N.W. NA. 1040.

CHEVY CHASE, MD.
$13,000. English Colonial, 7 rooms and bath, garage. Lot 55x140, modern insulated, beautiful garden, $8,950.
Open, 4523 Stanford St., Wis. 4069-R.

CHEVY CHASE, D. C.
New 6-room, 2-bath, brick house, west Conn. ave.; has front porch, screened rear porch and screened sleeping porch; 3 large bedrooms, big attic, oil burner, detached garage on a deep lot; close to transportation, schools and stores. Terms may be arranged. Priced under $11,000. Tom Warren, 1108 16th st. nw. DI. 2133.

NEAR LINCOLN PARK
Located on a wide ave., a pretty brick home, containing 3 large bedrooms, large tile bath, both front and rear porches, h.-w. ht., weather-stripped and caulked. Back yard, with grape arbor. Metal garage. Price, $6,350.
FRANK S. PHILLIPS.
927 15th St. N.W. DIstrict 1411.

SPEAKING OF VALUE.
1329 Hamilton St. N.W.
$12,500
This house offers you the finest in architectural design and beauty. Its 7 rooms and 2 baths are augmented by every modern convenience and comfort. Automatic heat, modern electric kitchen, 2-car brick garage, front porch; large 165-ft. lot, attractive shrubbery and surroundings. Easy terms will be gladly arranged to cover long-time payments. Let nothing keep you from seeing this beautiful house . . . today. Open daily, 10 to 9.
Harry Wardman, Inc.
1512 K St. N.W. DI. 3830.
"Life's Worth Living in a Wardman Home"

A Rare Opportunity
5-Room Bungalow
Completely reconditioned and in new house condition.
3004 10th St. N.E.
Has large lot—spacious rooms, porch, garage, hot-water heat and many other features you'd expect to find only in a home priced much higher. Your inspection will convince you of this outstanding value.
Open All Day Sunday
L. E. Breuninger & Sons
1515 K DI. 2040

Takoma Park, Md.
Modern Homes For Sale
Good Locations
Equipped With All Necessary Needs
These are frame houses in good condition.
Oak Floors
Hot-Water Heat
Built-in Garages
Priced From
$5,500 Up
Also new 5-room brick and frame houses now under construction.
Building Lots For Sale
A. L. ROBERTS
22 Manor Circle, Takoma Park, Md.

Post Classified Ads—National 4200.

Sale Houses 66

NORTHEAST, $2,750.
Closing estate near 8th and M sts. ne.; 2 stories; 6 rooms, bath; h.-w. ht.; electricity. Rented for $32.50 per month.
L. T. GRAVATTE
729 15th St. Realtor. NA. 0783.

EDGEMOOR—SACRIFICE
The last of a group of new brick houses in Edgemoor. Close to stores and school, 1 block from Wisconsin ave. 5 rooms, 2 stories; vestibule entrance house. Large lot; detached garage. Property new clear. Owner will make very attractive terms.
TOM WARREN.
1108 16th St. N.W. DI. 2133.

NOTHING BETTER AT THE PRICE!
310 to 318 Gallatin St. N.W.
$9,950.
Features of comfort, design and building, make these Saunders-built homes truly incomparable values. Large, sunlight living room; three and four bedrooms; beautifully tiled bath room; modern electric kitchen; large recreation room; spacious, detached brick garage, large front cement porch; beautiful front lawns; excellent neighborhood. SEE IT TODAY. Drive out Georgia ave. to Gallatin st., east on Gallatin st. to houses.
Wm. H. Saunders Co., Inc.
1519 K St. NW. DI. 1015.

AN ACHIEVEMENT IN VALUE.
6015 Utah Ave.
CHEVY CHASE, MD.
$13,700
This 8-room house was constructed by one of Washington's foremost builders. Has beautiful paneled first-floor den, or bedroom if desired; 2½ baths, including lavatory and toilet adjoining den; fine recreation room with Vermont slate flagstone flooring; 2 fireplaces; finely built garage. Open during week, 6 to 9. Drive out Conn. ave to Nebraska ave., east to Utah ave. and north to home. Just south of Rittenhouse st.
BOSS & PHELPS
Realtors. NA. 9300.

A WARDMAN VALUE!
1303 Allison St. N.W.
$9,500.
This is an attractive 8-room house that has been thoroughly and carefully reconditioned throughout—including the installation of new Basmor Gas heating plant. Has 4 bedrooms, 2 baths; can comfortably accommodate 2 families. There are 4 rooms on the first floor which will permit a first floor bedroom. Open daily, 10 to 9. Located between 14th and Georgia ave. car lines.
Harry Wardman, Inc.
1512 K St. N.W. DI. 3830.
"Life's Worth Living in a Wardman Home"

TAKOMA PARK, D. C.—$8,500.00. Handsome four-bedroom and bath detached house; masonry construction, oak floors throughout; large open concrete front porch, sleeping porch in rear. Lot well shaded and landscaped. Owner has purchased smaller houses and put this exceptionally reasonable price on this property for quick sale.

MASSACHUSETTS AVENUE SECTION—$12,500.00. Corner, center-hall Colonial amid attractive new homes. Large living room with fireplace and side porch adjoining. Den or breakfast room, four splendid bedrooms, 2 tile baths. Finished and insulated attic, recreation room, oil heat, electric refrigeration, attached garage. An outstanding home and a value not to be equaled.

N STREET NEAR CONNECTICUT AVENUE—$15,500.00. One of best values in a downtown property we have been able to offer in months. Eleven rooms, 3 baths, 2-story brick building in rear. A splendid neighborhood. Ideal for high-class guest house, club or doctor's office.
THOMAS J. FISHER & COMPANY, Incorporated
738 15th St. N.W. DIstrict 6830.

COLORED (near 9th and N sts.)—Nine rooms and bath, h.-w. h., elec.; bargain for quick sale. DEc. 1160.

COLORED-SUBURBAN
6-room and bath brick; h.-w. h., elec.; large lot; price, $3,500; $200 cash, $30 mo.
AUSTIN M. COOPER.
1008 Eye St. N.W. NA. 1332.

Sale or Exchange 68

TRADE, 4-BEDROOM
Brick, near Jefferson and Kansas ave.; 8 rooms, 2 baths, recreation room; garage, semi-detached; beautiful lot. Consider house in trade.
COURT REALTY CO.
902 Kennedy st. nw. GE. 3414.

Sale Lots 69

CHEVY CHASE, D. C.—60x150. City improvements; near Nebraska ave. and Military rd.; choice site; reasonable price. Toledo Guaranty Corp., 1026 Woodward Bldg. NA. 2626.

CORAL HILLS, Marlboro pike at District line—Desirable building lots for detached home; will co-operate with reliable builders by taking 2d trust as part payment for lots. Owner, 2401 North Capitol st. POt. 6337.

SPECIAL VALUES! Well located Northwest lots; zoned to meet your requirements. J. FRANK TILLER, OWNER. DI. 9845.

18 BUILDING LOTS, total $3,600; Temple Hills; Oxon Hill, Md. Call Henry Andre, Capitol Heights 38-F-32.

WOODRIDGE CORNER, $1,400.
Excellent location. Good elevation, 26th and Perry sts. Worth much more than asking price. See Mr. Lawton.
ADELBERT W. LEE,
1343 H St. N.W. DI. 4600.

LOT BARGAINS
Nearby Maryland, N. E., $100 up. Half-acre home sites on paved highway, 6 miles from District; specially price, $225, terms. Suburban Realty Co., 92 Dudrow Building, Hyattsville, Md. Phone Greenwood 2748 or 1986.

Sale Suburban 70

BEAUTIFUL 2 to 8 acre tracts, covered with large oak trees, on hard road, 11 miles from Washington; some have streams; commuters' fare only 12 cents to D. C.; school buses and city elect. available; in white neighborhood; all clear of debt; price $200 per acre; $100 cash, balance $20 per month; the safest place to invest bonus money is in real estate. See MASON HERSEY, exclusive agent, Annandale, Fairfax County, Va., at the end of Columbia pike. Phone Alexandria 43-F-41.

BUNGALOWS THAT ARE REAL HOMES. Unusually attractive and roomy living room, 14x20, open fireplace, beautiful oak floors, tile bath with needle shower, exceptionally well constructed. Splendid decorations. Very interesting kitchens, large lot; only $7,950 to $8,500. On Meadow lane, Hillwood, Va., or call the Toledo Guaranty Corp., NA. 2626.

COLLEGE PARK, Md.—Detached home. Beautiful location; condition like new; driveway and garage; large cellar, screened sleeping porches, 4 bedrooms with large closets, 2 baths; near car lines; attractive terms. Phone DEc. 2570-W.

NEARBY VA.—3-room cottage, ½ acre, $1,950; easy terms. Fairfax, Va. 6 rooms and bath, shingle bungalow, h.-w. h., ½ acre, all improvements, $4,950; easy terms. J. A. Baker & Co., 1112 North Irving st., Clarendon, Va. WA. 7667.

NORTH WOODSIDE PK., 1213 Ridge Rd.—Beautiful modern shingle bungalow, 5 rms. and bath; excellent condition; lot, 50x150. 2-car garage. Cost, $8,000; sacrifice, $6,200; $500 cash, $50 mo. includes principal and interest. H. H. Bergmann, owner, 629 F st. nw. NA. 2372.

Post Classified Ads—National 4200.

Sale Suburban 70

ATTRACTIVE modern 5-room bungalow, $3,950; $500 cash, $40 mo. Ralph W. Crain, 4399 Lee highway, WA. 6060.

BEST BUYS IN MONTG. COUNTY.
New brick bungalow, 4 bedrooms, 2-car garage, lot 1,900 sq. ft.; well shaded. $5,750; $1,000 cash.

Brick home in beautiful Woodside Park; 2-car garage; lot ½ a., with 60 large trees, $750 down.

Brick home, private, or 3 apartments; 3 baths, 2-car garage; 1-3 a.; large trees; close-in and will pay for itself; $1,000 down.

Frame bungalow, ½-acre lot, fruit and shade trees, out bldgs. Bargain. Small payments.

For rent furnished, new brick bungalow, 3-yr. lease if desired.
KAY M. COFFMAN.
8421 Ga. Ave. N.W. SH. 4123.

Extra Special
1823 N. Monroe St., Cherrydale, Va.
7 rooms (4 bedrooms), new condition; a. m. i.; large shady lot; only 1 block buses, stores, churches and schools. To inspect, drive out Lee highway to business section. Turn left 1 block to house. Price, $6,950.

6 rooms (built 1935), nice location, plenty of shade, new section. Price $7,350.

New 5-room brick bungalow. Price $6,950.

L. G. RICHARDSON.
Phone Walnut 7823.

Estates for Sale 71

7 ACRES, 3 bldgs., 21 rooms, 6 baths, stables, swimming pool, tennis courts, orchard, dairies, vineyard; city water; 8 miles D. C. on concrete roads (Edmonston and Berwyn rds.); suitable sanitarium, club or residence. Price, $32,500. Make your own terms. Phone owner, Berwyn 385-J.

Sale Acreage 72

GOOD ACREAGE 12 miles from D. C. $500 per acre. Build your own home $10 cash, $10 monthly.
Acreage 14 miles from Washington on good road; $125 per acre; will built you a house on easy payment plan.
A. H. BROOKS
3016 Arl. Pike, Alexandria, Va.
Phone Clarendon 626.

Sale—Farms, Land 73

BOOKLET describing Maryland farms for sale. Counselman & O'Brien, 6825 Wisconsin ave., Bethesda, Md. WI. 4240.

IF YOU WANT to purchase large or small acreage or equipped dairy or stock farms or a small chicken ranch, I have 250 of these places for sale, including Colonial estates; these tracts are located in historic Fairfax County, Va., and range from 10 acres to 5,000; most of these places are within 15 miles of Washington and on hard roads. See MASON HERSEY, Annandale, Fairfax County, Va., at the end of Columbia pike. Phone Alexandria 43-F-41. Address Alexandria, Route 3.

17¾ ACRES—Located 10 miles from D. C. on Hunters Mill rd. near Vienna, Va. $1,500. Owner, DI. 9127. GE. 7746.

40 ACRES—Mostly under cultivation; attrac. 6 rm. h.; grounds, poultry quar.; fruit; 45 min. Wash.; $3,200—Buell Farm Agency, Herndon, Fairfax Co., Va.

$50 DOWN—6¾ acres wooded land, 8 miles District line; small creek; price, $425. NA. 3753. AT. 5205-J.

Sale—Shore, Waterfront 75

EPPING FOREST, HERALD HARBOR. $1,450, each; easy terms. S. River Pk.; 5-r.; $1,650. Beverly, 3 lots, cozy cottage, right price and terms, rent by mo. from Aug. 1. Franklin Manor Beach, 2 lots, 4-r.; el.; gar.; $1,750. Plum Point, 6-r., $1,950. 17-A. on Patuxent River, wooded, high, fronts on County rd. also; fine camp sites, $2,750. N. E. RYON CO., 1216 N. Y. ave. NA. 7907.

LOTS AND COTTAGES AT OLD CEDAR POINT. Easy terms. Free circular on request. WALTER M. BAUMAN, No. 1 Thomas circle. NAtional 6229.

LOTS AT BEVERLY BEACH valued at $900. Inquire by writing to B. R. R., 2220 Conn. ave. nw.

WOODLAND PARK
ON THE WATER.
Near Mount Vernon; 25 minutes to center of city; ½ to 2 acre wooded lots on deep water, boating and fishing. Priced $400 up; easy terms. Phone ALex. 1621.
WASHINGTON & KANE.

Real Estate Wanted 76

LET US KNOW what you have to sell. We have buyers waiting.
Robert L. McKeever Co., Inc.
Shoreham Bldg. NA. 4750.

ALL CASH FOR HOUSES.
Any Section. Any Condition.
LEO M. BERNSTEIN CO., ME. 5400.

Birds and Poultry 78

CHICKS, top quality Rocks, Reds, Leghorns, blood-tested; $8.50 per 100. J. B. Henry, Falls Church 348.

Dogs, Cats, Pets 79

COCKER SPANIEL puppies, pedigreed. CL. 3881. 2940 Albemarle st. nw.

DOGS BOARDED, $2.50 per wk.; individual runs. Defense Highway Kennels, 2 mi. from Bladensburg. GR. 1844-W.

Sale Miscellaneous 83

DEALERS' ADS under this heading contain a firm name or a business address or state the word "Dealer." Other ads are presumed to be from private individuals. Readers who find dealers masquerading in this column as private individuals are urged to report the matter to The Washington Post.

BED (double), springs, inner-spring mattress, $10; chiffarobe, $10; chairs, $2.50 ea.; table and bed linens, 9x12 rug; other pieces. 2702 Wisconsin ave.

BEES FOR SALE. Cor. Fairfax and No. Danville st., Clar., Va. Reas. WA. 8007.

ACCORDIONS—Before purchasing a piano accordion, it's to your advantage to see Droop's first, 1300 G st. nw.

AMERICAN TYPEWRITER CO.—Typewriters and stands furnished for civil service exams. 1431 E. Capitol. LI. 0082.

BABY CARRIAGE, stroller; 4 months old; cost $27.50; will sacrifice. 1812 G st. nw., Apt. 22.

BOOK SHELVES, sectional, 4 sections, top and base, $6; slightly used. H. Baum & Son, 616 E nw.

CAMERAS, lenses, photographic equipment, binoculars, projectors, bought, sold. Izzy's Exch., Inc., 905 D st. nw. ME. 8898.

CANDY—Delicious, home-made pralines. Fresh daily; $1.20 dozen. Free delivery. Mrs. Bolden, NOrth 8754-J.

DAVENPORT with chair to match, in taupe mohair and mahogany. CL. 5264.

DI. 8112—FOLDING CHAIRS—For rent or sale. Lowest rates in town. Notes Auction Rooms, 633 Indiana ave.

ELECTRIC REFRIGERATOR—Crosley, 7 cu. ft. Like new. Guaranteed. $75. Others as low as $35. 1318 14th st. nw.

Post Classified Ads—National 4200.

$100 to $200

BUICK $185
1930 Sedan; new rubber; perfect black finish; mechanically O. K.; $15 down; no signers; no red tape. $12.85 a month.
GARDNER-STUART MOTORS.
804 Bladensburg Rd. N.E. LI. 8138.

BUICK—1936 4-door sedan, $145. Car is spic and span with an excellent motor. A genuine bargain, with very clean interior and exterior. We are not in the used car business and don't have to take trade-ins. We check the market and pass the savings on to you.
MANHATTAN AUTO & RADIO CO.
1706 7th St. NW.

FORD $159
'30 Sport Coupe; beautiful new tan finish with 6 red wheels, two mounted on the well fenders; brand new top; rumble seat, trunk rack. This car is perfect.
NORTHEAST MOTORS
920 Bladensburg Rd. Opposite Sears.

FORD—1931 de luxe coupe; beautiful blue finish; only $167; rumble seat. Nolan, 18th and M sts. nw.

FORD $175
'31 Sedan. Beautiful tan finish with red wheels; tires, battery and brakes excellent; motor quiet and smooth. You'll like this car.
ANACOSTIA MOTORS,
1325 Good Hope Rd. SE. LI. 2077.

FORD—1931 sport roadster; rumble seat; best of condition; only $147. Nolan, 1111 18th st. nw.

Sale Miscellaneous 83

FURNISHINGS for 4-r. apt. at barg. G. C. Edwards, Cl. 7183 or Nat. 5061, Ex. 385.

GIFT SHOP—Novelties, greeting cards, picture framing, 1003 D st. nw. ME. 6566.

PIANOS FOR RENT—$3 per month and up. Largest selection in Washington to choose from, all makes and sizes. Rent paid applies to purchase price if you decide to buy later. NAt. 4730. Kitt's, 1330 G st. (In the middle of the block.)

RADIO SALE—All standard makes, $4.95 up. $1 down, $1 weekly. Monarch Radio Shop, 1318 G st. nw.

SEWING MACHINES—Used portables and consoles; barg.; rent, repair. Sewing Machine Ex., 2412 18th st. nw. CO. 3245.

TRAILER, 1935—Covered wagon, fully equipped, ready for your vacation trip, $325.00. 2015 So. Arlington Ridge rd., Arlington County. JA. 1969-J.

TYPEWRITERS RENTED—Late models, ideal for civil service examinations. Free delivery; lowest rates. "United," 813 14th st. Phone NAtional 8063.

TYPEWRITERS—Underwood Model 3 and Corona Model 3. Both in fine shape, $14.50 each. Underwood Portable stand, keyboard, new demonstrator, $30. Typewriter Sales & Service Co., 811 17th nw.

TYPEWRITERS—Remington portable, $25 with case; other bargains $17.50 up. Standard Typewriter Co., 723 10th nw.

WASHER—Two-tub spin-dry; reconditioned and guaranteed; $29.50. F. S. Harris Co., 2900 14th st. nw.

2 LEATHER CHAIRS—White chest of drawers; pillows. ADams 7612-W.

PIANOS FOR RENT
$3.50-$4.00 PER MONTH AND UP.
Finest Rental Stock in Washington.
W. W. KIMBALL CO., 721 11th St. N.W.

CHATTEL NOTES
Purchased. Quick Service. ME. 4813.

ELECTRIC FANS
WESTINGHOUSE.
A. C. and D. C. Current.
$3.50 UP.
Rudolph & West,
1332 New York Ave. N.W. NA. 4870.

LEARN MUSIC
Our Easy Way
For only $1.50 weekly we will sell you BOTH your choice of 10 popular instruments AND 50 private lessons. Choose from Band Horns, Guitar, Trumpet, Cornet, Violin, Saxophone, Clarinet, Banjo, Trombone and Mandolin. Come in and us explain how easy and inexpensive it is to learn music with our new methods.
HOMER L. KITT CO.
1330 G Street
Home of the Knabe Piano

Coal, Fuel Oil, Wood 83A

COAL—Special prices on New River nut and slack, also washed pea. Moyer Coal Corp., 6301 Blair rd. nw. GE. 4384.

Miscellaneous Wanted 84

BOOKS BOUGHT—All kinds, any quantity. Also postage stamps. Spot cash paid. Pearlman's, 1407 G nw. ME. 5415.

BOOKS—Highest prices paid for good books; old prints, autographs. Bargain Book Shop, 808 9th st. nw. DI. 5007.

DISCARDED and broken old gold, jewelry, antiques, silver, gold teeth, watches; spot cash paid. Milsam's, 436 9th st nw.

GOLD OR PLATINUM JEWELRY AND SILVERWARE AND GOLD TEETH, ANY CONDITION. WE PAY CASH. A. KAHN, INC., 44 YEARS AT 935 F ST. NW.

CASH FOR OLD GOLD
LOUIS ABRAHAMS. 711 G ST. N.W.

SPOT CASH PAID IMMEDIATELY
OLD GOLD AND SILVER
WATCHES, DIAMONDS AND ANY OLD Discarded Jewelry or Gold Teeth.
SELINGER'S 818 F ST. N.W.

Boats—Sale or Hire 86

DODGE SPEEDBOAT, 26 ft., in excellent condition; will sacrifice for immediate sale at $800. Mr. Gregson, AT. 5700.

SPEED BOAT, 26 ft., "STOCK CHRIS CRAFT," 250-h.p., 48 m.p.h.; looks and runs like new; cost $5,000; will sell cheap for cash. J. P. Conger, DI. 9775.

WILL SELL roomy 34 feet by 10 feet cabin cruiser after August 1; every accommodation for living aboard; may be seen at Corinthian by appointment. Box 133, Washington Post.

Wanted—Automobiles 88

CASH FOR YOUR CAR.
National Auto Sales, Inc.
1600 Wisconsin Ave. at Q St.

Norris INC., 2018 14th st. NOrth 3949.
SEE US BEFORE SELLING.

CASH FOR YOUk CAR
Whether Car Is Paid For or Not
SEE MR. BARNES, 1729 14th St.

$100 to $200

OLDSMOBILE $195
1931 five-passenger sedan. Excellent dark green paint; 6 cream wire wheels; spotless upholstery and a fine, quiet motor. This car is real value at $195. C. C. C. guaranty. Open evenings and Sunday.
CAPITOL CADILLAC CO.
1222 22d St. N.W. NAtional 3300.

PLYMOUTH—1930 4-door sedan. In beautiful condition; original finish; has excellent motor; very economical; $150; best Plymouth values ever offered.
SKINKER MOTOR CO., INC.
(Chrysler-Plymouth Dealers.)
1216 20th St. NW.

$200 to $300

CHRYSLER $225
1931 Convertible Coupe. Six wire wheels; a nice summer car for only $225.
A "Safety Tested" Used Car.
WISCONSIN MOTORS,
29th & M Sts. N.W. WEst 2972.

DE SOTO—1932 de luxe sport coupe; rumble seat; best of condition; original owner; only $227. Nolan, 1111 18th st. nw.

ESSEX TERRAPLANE $295
'33 Sedan. Beautiful green finish with silver wheels; fast acceleration; motor quiet and smooth; everything is perfect on this car.
STEUART MOTORS
N.E. Store, 3d and H Sts. AT. 5800.

FORD $275
1933 Tudor—Stock No. 117. White side wall tires like new; special price.
A "Safety Tested" Used Car.
WISCONSIN MOTORS,
29th & M Sts. N.W. WEst 2972.

FORD $235
'33 Coupe; spotless upholstery; motor perfect; beautiful new tan finish with red wheels. One look will convince you of this superior value.
ANACOSTIA MOTORS,
1325 Good Hope Rd. SE. LI. 2077.

OLDSMOBILE $285
1932 Sedan. Black duco finish with natural wood wheels; has had one owner; new tires, new-car condition.
A "Safety Tested" Used Car.
WISCONSIN MOTORS,
29th & M Sts. N.W. WEst 2972.

PACKARD $225
1930 seven-passenger Imperial sedan. Black paint; all very good tires; clean upholstery. This car has had good care and is in fine condition throughout. C. C. C. guaranty. Open evenings and Sunday.
CAPITOL CADILLAC CO.
1222 22d St. N.W. NAtional 3300.

STUDEBAKER $275
1932 five-passenger Brougham; 6 chromium steel wheels; excellent black paint; good tires. You will find this car represents real value at $275. C. C. C. guaranty. Open evenings and Sunday.
CAPITOL CADILLAC CO.
1222 22d St. N.W. NAtional 3300.

$300 to $400

PLYMOUTH $395
'34 Sedan. Here's a fine 4-door Sedan. Seat covers just removed show upholstery as good as new. Fine motor and practically new Goodyear tires. Just one of many "Better Conditioned Used Cars" on display at 1635 14th st. nw.
TAYLOR MOTOR CO.
14th at T St. N.W. NO. 9600.

FLYMOUTH—1933 4-door sedan. Really in splendid condition throughout; practically new tires; smooth finish and mechanically carries our guarantee; $345. Duke & Otey, 1368 H st. ne.

PLYMOUTH—1933 Sport Coupe. Clean interior; 5 fine tires and excellent mechanical condition; $315. Pohanka Service, 1126 20th st. nw.

TERRAPLANE $395
1934 five-passenger coupe. The original golden brown finish is perfect. Spotless cloth upholstery; all good tires; here is a car that had good care. It certainly represents real value at $395. C. C. C. guaranty. Open evenings and Sunday.
CAPITOL CADILLAC CO.
1222 22d St. N.W. NAtional 3300.

$400 to $500

CHEVROLET — 1934 Master Sedan, $460. Owens Motor Co., 6223 Ga. ave. nw. GE. 0100.

CHEVROLET $415
'34 Sedan. Practically new tires, beautiful new black finish with red wheels, spotless upholstery, very economical to operate and very hard to find, especially one so clean.
ANACOSTIA MOTORS,
1325 Good Hope Rd. SE. LI. 2077.

$300 to $400

CHEVROLET $395
'34 Master Coupe. Beautiful black finish; motor in A-1 condition; ready for any demonstration. Very low mileage and economical to operate. This car is absolutely clean as a pin; rumble seat; mechanically perfect.
ANACOSTIA MOTORS,
1325 Good Hope Rd. SE. LI. 2077.

CHEVROLET—1934 sport coupe, $365. Standard Motor Sales, 1605 14th st. nw. NOrth 1479.

CHEVROLET 1934 Master Sedan $399. Has had exceptional care by its previous owner. Equipped with de-luxe ventilation and deep seated mohair upholstering to assure you real comfort. Here is a real bargain.
L. P. STEUART, INC.
1325 14th St. NW. DEcatur 4803.

CHEV.— '34 Master Sedan. This is the larger size. In excellent condition throughout. $399. Barry-Fate, 1130 Conn. ave. nw.

CHRYSLER $325
1932 Convertible Coupe; 6-cylinder model; C. I. Here is surely a clean car; black paint; tan leather upholstery; fine clean top and a splendid motor. You must see this car to appreciate its real value. C. C. C. Guaranty. Open evenings and Sunday.
CAPIT

NED BRANT—A Story of College Athletics

By Bob Zuppke
Famous Football Coach.

7-11
MAY I BRING IN MY STAR WITNESS?
YOU MAY
HERE JAKE—HERE JAKE!
SEE? IT'S THE DOG TIM RAN INTO THE BURNING WOODS TO SAVE!
AND SO I ASK THE COURT TO DISMISS THE CASE, EVEN IF TIM DID BREAK A SAFETY RULE
THE COURT FINDS THE CAMP MAYOR GUILTY, BUT WORTHY OF LENIENCY—THERE WILL BE NO SENTENCE
WHO'S CALLING ME?
THEY WERE CALLING A FELLOW WHO LOOKS LIKE YOU, JAKE—LET'S SEE IF SHOTGUN BROUGHT HOT NEWS

APPLE MARY

By Martha Orr

ME AN' BESSIE WERE GETTIN' ON FINE WITH OUR NIGHT CLUB, UNTIL WE HIRED THIS NEW COOK—
MERCY, THIS FOOD IS TERRIBLE. IT'S FULL OF GARLIC.
7-11
WELL IT'S ALL JUST AS BAD AS THAT, OR WORSE.
LET'S TAKE A LOOK AT THIS COOK—
SAY-A-PEER, THIS IS MY FRIEND, MARY WORTH. SHE'S GOING TO HELP YOU.
NON-NON-GET OUT. I RUN ZEES KITCHEN.
WELL, BILL, IT LOOKS LIKE HE'S BOSS.
YEAH, BUT ONE MORE MEAL LIKE HE SERVED LAST NIGHT, AND EVEN ME AND BESSIE WILL WALK OUT ON HIM.
MARTHA ORR

Daily Crossword Puzzle

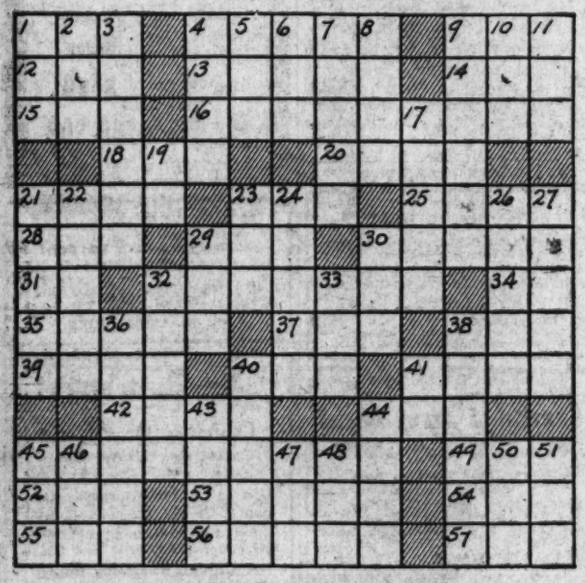

ACROSS.
1 Fall behind
4 Varieties
9 Beheld
12 Mountain in the Philippines
13 Pen name of an American humorist
14 Self
15 That which is woven
16 Act of forcing one's self in
18 Roman household god
20 Very black
21 So may it be
23 Young goat
25 Corded fabrics
26 Meistersinger
29 Range of knowledge
30 Malicious burning of property
31 Short for a man's name
32 According to law
34 You and I
35 Fresh supply
37 Nothing
38 Edible seed
39 Antlered animal
40 Become
41 Singing bird
42 Declare
44 Atmosphere
45 Vegetable
49 Article
52 Last line of the preceding actor's speech
53 Small particle of fire
54 Parcel of ground
55 Terminate
56 Birds of the gull family
57 Affirmative

DOWN.
1 Statute
2 Monkey
3 Drinking glass
4 Commotion
5 Acknowledge
6 Rodent
7 Weary
8 Slight intentionally
9 Large nets
10 Past
11 Was victorious
17 Regretful
19 One indefinitely
21 Bestow as due
22 General fight
23 Small barrel
24 Silly
26 Strength
27 Go furtively
29 Solution
30 Entirely
32 Wormlike form of an insect
33 Ignited
36 Sprang
38 In some measure or degree
40 Pulpy fruit
41 Chinese measure of distance
43 Formerly
44 Requests
46 Playing card
48 Orb of day
47 Pikelike fish
48 Vase
50 Garden implement
51 Greek letter

ANSWERS TO YESTERDAY'S PUZZLE.

S	E	A	S		T	R	A	M	P		S	T	E	M
T	A	L	C		R	I	G	O	R		T	O	R	E
U	S	E	R		E	L	O	P	E		R	U	I	N
D	E	C	I	M	A	L		S	T	E	E	R	E	D
			M	E	T	E	S		E	R	E			
P	R	E	P	A	Y		P	U	N	I	T	I	V	E
L	E	A	S	T		C	A	R	S		S	N	O	W
U	P	S		S	H	A		G	E	S		A	T	E
M	E	E	T		I	N	E	E		T	O	N	E	R
E	L	L	I	P	S	E	S		W	A	T	E	R	S
			R	U	T		S	C	A	N	T			
C	R	E	A	T	O	R		R	I	D	O	T	T	O
H	A	N	D		R	A	T	A	L		M	O	R	N
E	V	O	E		I	R	A	T	E		A	L	O	E
F	E	S	S		C	E	R	E	D		N	U	T	S

Copyright, 1936.

AUNT HET

BY ROBERT QUILLEN.

"I'd like to give my girls enough money to be independent o' their husbands, but I'm glad my boy didn't marry a girl fixed like that."

Copyright, 1936, Publishers Syndicate.

ARE YOU SUPERSTITIOUS?

BY CLYDE H. DUBOSE

RENT THE
VACANT ROOMS
with a
POST WANT AD

MICKEY FINN

By Lank Leonard

WELL MICKEY YOU KNOW THAT SOME OF AMERICA'S GREATEST OLYMPIC STARS WERE POLICEMEN, TOO—MARTIN SHERIDAN—MATT McGRATH—PAT McDONALD—
YEAH—UNCLE PHIL TOLD ME ABOUT THEM—BUT I COULDN'T BE AS GOOD AS THEY WERE—I'M JUST GONNA 'DASSLE
POST NO BILLS
BUT—BUT DID THE CHIEF SAY WHY HE WANTED TA SEE ME? GOLLY-I-I AIN'T DONE NOTHIN'!
OH, YOU AIN'T, EH? WELL YOU'VE WON A PLACE ON THE OLYMPIC TEAM AINTCHA?—AND I'D SAY THAT WAS DOIN' SOMETHIN'!
FINN—YOU'RE A CREDIT TO THE FORCE! —AND I KNOW YOU'LL COME BACK A CHAMPION!!
GOLLY-GULP-I-I! I HOPE I DON'T DISAPPOINT YA—I-I-I'M GONNA TRY AWFUL HARD, SIR.
LISTEN, GABBY—I JUST HEARD THAT MICKEY MAY BE BARRED FROM THE TEAM! SOME SOREHEAD IS CLAIMIN' HE'S A PROFESSIONAL BECAUSE HE 'DASSLED HORSENECK HINES!
GOSH, GABBY—THAT'S RIGHT—IF AN AMATEUR COMPETES AGAINST A PROFESSIONAL IT MAKES HIM A PRO, TOO—AND HINES USTA 'DASSLE FOR DOUGH!
GEE—THAT'LL BREAK THE KID'S HEART!

DICK TRACY

Fugitive

WHERE'S THAT DEMON, MIMI? DID SHE GET AWAY?
DON'T WORRY ABOUT HER. THE REST ARE PRISONERS.
WE'VE GOT TO GET YOU TO A DOCTOR, YOU'RE BADLY BURNED.
YOU SAVED THOSE RATS' LIVES, BOB! THAT'S MORE THAN THEY DESERVE.
MEANWHILE, SEVERAL BLOCKS AWAY.
WELL, I'VE GIVEN THEM THE SLIP FOR THE PRESENT—BUT I DON'T DARE SHOW MYSELF!
MY HAND'S KILLING ME! IT WAS CRUSHED IN THE WRECK! I'VE GOT TO GET TO THE GANG'S DOC AND HAVE IT TREATED—-----OH-H—--

JOE PALOOKA

Visitors

By Ham Fisher

DAILY
SATURDAY JULY 11, 1936.
CELEBRITIES VISIT PALOOKA CAMP
JOE KAYOS FOUR SPARRING PARTNERS
IN ORDER TO SHOW HIS APPRECIATION, WHEN MANY FAMOUS STARS VISITED HIM TODAY PALOOKA GAVE A REMARKABLE EXHIBITION BY FLATTENING FOUR HUSKIES IN A ROW. AMONG THE VISITORS WERE, TALULLAH BANKHEAD, JIMMY DUNN, LIONEL BARRYMORE, NAT BRANDWYN (WHO BROUGHT HIS ORCHESTRA) STOOPNAGLE AND BUD, JUNE KNIGHT, JACK LAIT, MORTON DOWNEY (HE SANG) RUSING, FAY KING, O. O. McINTYRE, WALTER WINCHELL, LOUIE SOBOL, TONY CANZONERI, ED. SULLIVAN, JACK PEARL, ONE-EYED CONNELLY, SHEMP HOWARD, HAROLD LLOYD, GENE TUNNEY AND BARNEY ROSS.
JOE—I WOULD LOVE TO GET THE AUTOGRAPHS OF YOUR CELEBRATED FRIENDS FOR MY NEPHEW.
WHY CERTAINLY, I'LL BE GLAD TO GIT 'EM FER THE LITTLE FELLA.
IF YOU SELL THEM AUTOGRAPHS JOE GOT FER YA, AN' DON'T KICK IN 50-50 I'LL SQUEAL.
BRRRFSK—YOU ARE AN INGRATE AND AN UNCONSCIENTIOUS BOUNDER!

THE GUMPS

An Unsolved Mystery

I WISH SOMEBODY ELSE WAS SHIPWRECKED
MUMBLING INCOHERENTLY, THE SHIPWRECK VICTIM CLINGS TENACIOUSLY TO HIS SACK OF DIAMONDS
WHO ARE YOU, MY GOOD MAN? AND HOW DID YOU COME BY THAT BAG OF JEWELS?
OH-WHERE ARE YOU MY BELOVED—?
AND SO, FOLKS, THE OCEAN SPRAY CONTINUES ITS INTERRUPTED JOURNEY TO AMERICA, BEARING THE CASTAWAY AND HIS FABULOUS PORTLINE—

NAPOLEON AND UNCLE ELBY

By Clifford McBride

AN INTELLIGENT DOG'S A REAL HELP WHEN A FELLOW'S OUT OF WATER AND DYING FOR A DRINK. / GOOD BOY, NAP. / YOU LEAD AND I'LL FOLLOW. / I'M LEAVING IT UP TO YOU TO FIND WATER.)

DIXIE DUGAN

Swell Jobs

By J. P. McEvoy and J. H. Striebel

G'NIGHT, GIRLS! —DON'T FORGET MY PARTY TUESDAY NIGHT!
REMEMBER OUR TENNIS DATE THURSDAY AFTERNOON!
'NIGHT-AN' DON'T FORGET WEDNESDAY AT FIVE!
GOOD NIGHT, EVERYBODY!
G'NIGHT!
WHAT NICE FRIENDLY PEOPLE, WES—I DIDN'T FEEL LIKE A STRANGER AT ALL!
I'M GLAD YOU LIKE THEM, DIXIE —THEY CERTAINLY ALL FELL HARD FOR YOU!
I'LL TOODLE ALONG AND LET YOU GALS GET A GOOD SLEEP—I DON'T THINK YOU'LL BE TROUBLED WITH INSOMNIA IN THIS MOUNTAIN AIR—SEE YOU TOMORROW, DIXIE
G'NIGHT!
THANKS FOR A LOVELY EVENING, WES!
WELL, IF ACTING WITH THE OLD BARN PLAYERS IS A JOB I WONDER WHAT YOU'D CALL A VACATION
I HAVE A FEELING WE'RE GOING TO LIKE OUR JOBS

HAROLD TEEN

Shadow Gets a Break

OH! GINK!
LATER
LET'S TAKE SOME HOT DOGS BACK TO CAMP AN' ROAST 'EM!
UH-HUH!
GET YOUR BREAD READY! THE FIRST PUPPY IS TUSTED!
D'WANNA EAT—AIN'T HUNGRY!
MY FRAN—LONG AS I KEEP HAVIN' DOUBLE APPETITES—YOU KEEP HAVIN' WIMMIN IN YOUR LIFE!

BENNY

Under Lock and Key

By J. Carver Pusey

Iowa's G.O.P. Assails 'Waste' Of Democrats

State Rally Closes With Only 30 Present Due to Heat Wave.

By the Associated Press

Des Moines, Iowa, July 10.—Iowa Republicans in convention here today adopted a platform condemning the "reckless, heedless and unwarranted extravagance of Democratic administrations, both State and national."

Heat forced a walkout on the closing convention session, only 30 of 3,000 eligible delegates remaining in the convention hall to hear the reading of the platform and its adoption.

Convention enthusiasm reached its peak when Senator L. J. Dickinson, New Deal foe and candidate for re-election, told delegates the State would return to the Republican column next November in a campaign with "John Hamilton playing one end, Harrison Spangler the other, and Alf M. Landon carrying the ball."

The State platform of the party charged "disclosures of graft and corruption in high places and deliberate flaunting of moral and social laws under the present State administration."

On agriculture the party's plank followed closely the general lines of the national platform, advocating soil conservation, protection of the American farmer against importation of foreign agricultural products, low interest rates for farm loans and payment of "reasonable benefits" on the domestically consumed portion of exportable surpluses.

The convention demanded that control of relief administration be returned to local governing bodies, condemned "criminal waste of public funds by Washington bureaucrats," and criticized reciprocal trade treaties.

Herbert W. Poole Funeral Is Today

Funeral serivces for Herbert W. Poole, 61-year-old druggist who died at his home in Clarendon Thursday, will be conducted at 11 a. m. today at the C. J. Ives funeral home on Wilson boulevard. Burial will be at Herndon, Va.

Dr. Poole was born in Herndon. He had lived in Arlington County for the last 21 years.

He was graduated from George Washington University in 1900 and entered the drug business in Georgetown, where he remained for 33 years. He continued his profession in Arlington County during the last three years.

Dr. Poole was a member of the Washington Drug Exchange and of the Veteran Druggist Association. He also was a member of Columbia Lodge, No. 285 A. F. and A. M.

He is survived by his widow, two sons, John Hrbert and Edward Alan Poole, and a brother, Claude D. Poole, of Montrose, Colo.

Mrs. Kirchner Dies After Long Illness

Elizabeth Kirchner, 68, for 31 years a resident of this city and wife of Albert W. Kirchner, foreman of the bindery at the Bureau of Printing and Engraving, died yesterday at her home, 907 Eleventh street northwest, after an illness of nearly three years.

Mrs. Kirchner came to Washington 31 years ago from St. Louis with her husband.

Surviving are two sons, both of this city, Albert H. Kirchner, jr., and Dr. Raymond C. Kirchner, practicing physician.

Funeral services will be held Monday at her home and mass will be said at Holy Name Church at 9 a. m. Burial will be in Mount Olivet Cemetery.

E. P. Hinkel Rites To Be Held Today

Funeral services will be held today at 10 a. m. for Edwin P. Hinkel, Washington merchant, who died of heart disease Wednesday at the age of 60.

The services will be held at the Hinkel home, 1604 Varnum street northwest and burial will follow at the Abbey Mausoleum near Arlington, Va. The Rev. Oscar F. Blackwelder, of the Church of the Reformation, will officiate at the services.

Hinkel was president of the E. P. Hinkel Rug Co., president of Ross & Well, Inc., electrical contractor, and a member of the advisory board of several local banks.

Hinkel was a native of Washington and was educated in the city's schools.

Mrs. Mullikin's Rites Held at Baltimore

Funeral services were held in Baltimore yesterday for Mrs. Helen Holt Mullikin, 65, house manager of the General Federation of Women's Clubs here, who died Wednesday at Stroudsburg, Pa., where she had gone on a vacation.

Surviving are a daughter, Mrs. Frank O'Connor, of East Orange, N. J.; a son, Cecil Holt Mullikin, of Baltimore, and two sisters, Mrs. Bertha Stewart, of Montgomery County, Md., and Miss Gertrude Holt, of Towson, Md.

Lady Astor Honors 'Fellow Virginian'

An "old Virginian" yesterday joined in honoring a fellow Virginian.

The "old Virginian" was Lady Nancy Astor, a native of Mirador, Va., but for years a citizen of England and a member of the British House of Parliament.

In a letter received yesterday by Capt. Jules James at the Naval Academy, Lady Astor offered to subscribe towards the cost of the portrait of Admiral Hilary J. Jones, retired, of this city, which was unveiled at Hanover County Court House on June 30. Capt. James is secretary-treasurer of the committee that arranged for the painting of the portrait.

As an "old Virginian," Lady Astor wrote, "I would like to join in honoring a fellow Virginian whom I greatly admire."

14 Reservists From District Commissioned

37 in Maryland, Virginia Also Get Permanent Posts in Army.

Fourteen reserve officers from the District of Columbia and 37 officers from nearby Maryland and Virginia are among the 111 reserve officers in the Third Corps Area who have been selected to receive permanent comissions in the Regular Army at the end of a year's active duty.

Those from the District and the fort to which they have been assigned are: Robert A. Dunnigan to Fort Monroe; Frederick R. Tansill to Fort Meade; Thaddeus R. Dulin, Talbert A. Smith, Hule A. Smith and Raymond F. Bartelmes, to Fort Washington; Ernest R. Eaton, jr., John M. Firmin, William A. Hart and Harmon L. Spencer to Fort Howard.

Also, Elmer B. Kennedy and James R. Granford to Fort Hoyle; Ervin H. Shupp and Robert P. Wilson to Fort Myer.

Officers from Virginia and the fort to which they have been assigned are James N. Cargill, Hilton Village; Howard E. Lutz, jr., and Lyman H. Ripley, both of Roanoke, and Benjamin F. Saunders, of Richmond, to Fort Monroe; John W. Wheeler, jr., Arlington, and John G. Plunkett, Appomattox, to Fort Meade.

Also, Stewart B. West, Richmond, to Fort Belvoir; James T. Avery, jr., Richmond, and Jack H. James, Petersburg, both to Fort Hoyle; Herbert W. Peters, Appalachia; Temple S. Ryland, Virginia Beach; Robert N. Ackerly and Jesse L. Sinclair, jr., both of Lynchburg, and Edwin T. Arnold, Norfolk, all to Fort Myer.

Those from Maryland are Wilson H. Birch, Berlin, and James N. Cargill, Hilton Village, to Fort Monroe; Paul R. Shipley and John Olsh, both of Westminster; William S. Humphries, Reisterstown; Preston L. Grimm, Kenneth J. Krach and Oscar DeW. Cully, jr., all of Baltimore; Charles R. Daneker, jr., Bel Air; Lawrence S. Reynolds, Cumberland, and Ray F. Chapman, Davidsonville, and George H. Caple, jr., Snow Hill, all to Fort Meade.

Philip C. Tinley and Theodore H. Erbe, both of Baltimore, and William R. Beall, Hyattstown, to Fort Washington; Brady J. Dayton, jr., Bivalve; Arthur B. House, College Park; Joseph H. Morgan, Welcome, and Francis D. Shoemaker, Bethesda, to Fort Howard.

John H. Jackson, Lonaconing, to Fort Belvoir; James C. Robertson, jr., Baltimore, to Fort Monmouth; John G. Simpson, Chevy Chase, and Bennard F. Bruns, Baltimore, to Fort Myer.

Mrs. Donoghue Funeral Rites Set for Today

Mrs. Ella M. Donoghue, 70, native of this city and active in the Catholic Church and church organizations, died yesterday of heart disease at the home of her daughter, Mrs. Julia M. Tyrrell, 6504 Ridgewood avenue, Chevy Chase, Md., where she had been living for several years.

Funeral services will be held this morning at 9:30 a. m. from her home at 1 New York avenue northwest, where she lived prior to moving with her daughter. Requiem mass will be celebrated at 10 a. m. at St. Aloysius' Church. Burial will be in Mount Olivet Cemetery.

Mrs. Donoghue was educated in Washington public and parochial schools. She was the widow of Thomas A. Donoghue, Washington merchant.

She was a life member of the Jesuit Mothers Guild, a member of the Sanctuary of St. Aloysius' Church, Women's Catholic Order of Foresters and the Sodality.

Besides Mrs. Tyrrell she is survived by the following sons: The Rev. Thomas A. Donoghue, St. Ignatius Church, New York City; Dr. John Donoghue, Washington dentist; Harry J. Donoghue, president of the Washington Industrial Loan Co., and Clarence F. Donoghue, of the General Accounting Office.

Mrs. Bullen Is Stricken On Boat, Taken Ashore

Mrs. J. T. Bullen, jr., wife of Ensign Bullen, U. S. N., and daughter of Rear Admiral C. J. Peoples, U. S. N., of 3420 Garfield street northwest, was taken from a steamship in Honolulu late yesterday to a hospital for an apprendicitis operation, the Associated Press reported.

Prominent in Washington society, Mrs. Bullen was stricken while en route to Honkong with her husband.

Scientist Spends Vacation Here To Read Lots of Dime Novels

Albert Johannsen, professor of petrology (rocks) at the University of Chicago, is having a grand vacation reading dime novels in the rare book room of the Library of Congress.

No idle reader is he. This is his third week in Washington, and he has been at it from 9 to 6 every day.

Out of his holiday a great bibliography of the Beadle publications (they put out the original yellowbacks both in covers and magazine serial form) is growing.

Johannsen said he read a few as a boy, still happens to have the first he ever read, "Eagle Guard, or the Enchanted Valley," by Eli Diadem, but doesn't delve for plot nor for thrills.

"I'm interested in them as a phase through which this country passed in literature," he said. "We've grown out of it now. However, they did much less harm to children than some of the modern pulps."

Besides pursuing dime novels, he's always after duplicate plates of the original steel engravings by Phiz, illustrating Dickens—of a possible 525 he now has all but 17.

Having taught about rocks for a quarter of a century at Chicago, and having written numerous text books on them, his philosophy now is: "Let the younger fellows have the field, and let me have my fun."

Dr. W. L. Darby Guest Pastor At M. E. Church

Dr. R. D. Smith to Deliver Evening Sermon at Foundry Church.

Dr. William L. Darby, executive secretary of the Washington Federation of Churches, will be guest preacher for the 11 a. m. service tomorrow at Foundry M. E. Church.

His subject will be "A Christian Faith for Our Times."

Foundry Church will continue its Sunday evening services throughout the summer, officials announced yesterday. Dr. Ralph D. Smith, pastor of Woodside Church, will preach at 8 p. m. tomorrow. His subject will be "Permanent Values in a Changing World."

Mount Vernon Place M. E. Church South. Dr. W. Angie Smith, pastor, will preach at both services tomorrow.

At 11 a. m. the pastor will preach on "Spiritual Power." Miss Phebe Stine, soprano, will sing "Communion in Song" as the offertory solo. Dr. Smith will preach in the evening on "The Betrayal." Lieut. K. E. Ranson, of Walter Reed Hospital, will be guest soloist.

Mrs. William Jackson will lead the young people's department service at 7 p. m. Dr. Smith, continuing his series of addresses on Protestant saints, will speak on "St. Francis" at the midweek services at 8 p. m. Thursday in the church school auditorium.

The annual church picnic will be next Saturday afternoon in the reservoir grounds of Rock Creek Park.

Chevy Chase M. E. Church. The Rev. Edward G. Latch, pastor, will continue his sermon series on the Psalms tomorrow morning by preaching on "The Lord Is My Shepherd."

The evening service will be omitted, members attending the Chevy Chase Union vesper service on the lawn of All Saints Episcopal Church.

Hamline M. E. Church. "Jesus at Bethany," the third of a series of vacation messages, will be the subject on which Dr. H. W. Burgan, pastor, will preach at 11 a. m. services tomorrow.

Mary Havens, vice president, is arranging the Epworth League service, which will be at 7 p. m. Harold Skelly, new president, will have charge. The league plans to send several delegates to the institute to be conducted soon at Mountain Lake Park, Md.

Frank Smith has been named chairman of the forward movement campaign committee. Working with him will be W. L. Evans, Miss Brown Culp, Page McK. Etchison and Dr. Burgan.

Petworth M. E. Church. "Communism Challenges Religion' 'will be the subject on which the Rev. R. L. Wood, pastor, will preach tomorrow evening. It will be the fourth of a series of 20-minute sermons on "Some Great Questions of Today."

Young people, in charge of the first half hour of the service, include Gene Otto, president of the Epworth League; William Carter, who will preside; Thomas Keely, who reads the scripture lesson, and Doris McCarty, who will give a brief address

Mr. Wood preaches at 11 a. m. on "Withered Souls."

Francis Asbury M. E. Church South. The Rev. Walter K. Lockett, jr., of Community Methodist Church, Arlington, Va., will be guest preacher tomorrow morning. He will preach on "Though Your Sins Be as Scarlet."

At 8 p. m. the Rev. Hedley Clews, pastor of Mount Oak Methodist Church, Md., will occupy the pulpit, using as his sermon subject, "Make Up Your Mind."

The guest preachers will speak in the absence of the Rev. Albert P. Shirkey, pastor, who is attending the Young People's Assembly at Massanetta Springs, Va.

Calvary M. E. Church South. The Rev. W. D. Keene, pastor, will preach at the 11 a. m. service on "Mount Nebo; Mount of Disappointment." At 7:30 p. m. the young people and the pastor will conduct a joint service. Kent Keene will have charge of the preparatory service, and the pastor will talk on "Life as a Voyage."

Woodside M. E. Church. Dr. Ralph Dela Smith, pastor, will use "The Foreground and the Background of Life" as his subject tomorrow morning. There will be special music by the newly organized male quartet, directed by Dorothy Radde Emery.

The intermediate, senior and young people's groups will unite for a vesper service at 7 p. m.

The Rev. Chesteen Smith, D. D., will be speaker at the Central Union Mission service Monday night. This service, conducted by the Calvary Men's Bible class, will be in charge of Henry Rhodes.

Marvin Methodist Church. The Charles Carroll Burruss, pastor, will preach on "My Brother" tomorrow morning.

The Rev. Ching Chon Hung, D. D., pastor of the Washington Chinese Church, will be guest preacher at 7:30 p. m. services. His topic will be "The Chinese Community in Washington."

Dumbarton Avenue M. E. Church. The Rev. Walter Franklin Atkinson, pastor, will preach on "Religious Vows" tomorrow morning. Miss Magnhild Soderberg will be soprano soloist.

Mrs. Ida Wilson will entertain the Young Woman's Foreign Missionary Society Monday at the home of her daughter, Mrs. H. L. Marcey, Clarendon, Va.

Congress Street M. P. Church. The Rev. Hirl A. Kester, pastor, will preach on "As I have Done, So God Hath Requitted Me" tomorrow morning. Capt. Milton D. Smith will speak to members of the Harrison Bible Class at 9:45 a. m.

Ryland M. E. Church. Dr. G Ellis Williams, new superintendent of the Washington District of M. E. Churches, will occupy the pulpit at the 11 a. m. worship.

The Vacation Church School, in which have been enrolled 80 pupils for the last two weeks, closed with a special program Friday night.

Calvary M. E. Church. The Rev. Frank Steelman, D. D., pastor, will inaugurate a series of summer sermons tomorrow on "Out of Doors with God." The subject of the first sermon, to be given at the 11 a. m. worship tomorrow, will be "Away From the Rush."

McKendree M. E. Church. The Rev. Samuel E. Rose, pastor, preaches tomorrow morning on "The Ministry of Memory." Mr. and Mrs. C. H. Ward have charge of the informal service at 8 p. m. Mr. Rose will speak on "The Voice of Rivers."

Trinity M. E. Church.—Dr. Dan L. Ennis, pastor, will continue his summer sermon series tomorrow by preaching on "The Romance of Faith" at 11 a. m., and on "The Lure of Old Legends—the Gift of Prometheus" at 8 p. m.

Boy Runs Away For Fifth Time

Francis Catesby Hall-Adams, 15, of 3622 Legation street northwest, walked away from home two days before the Fourth of July. Yesterday his mother asked police to find him.

It is the fifth time Francis, large for his years, has disappeared. Four times before, he was found by police or his parents.

Francis disappeared last Thursday after he told his parents he was going for a swim. He walked down the street in his blue sport shirt, long khaki pants and canvas shoes. He hasn't been seen since.

Francis' mother said the boy told friends before he left home that he wanted to establish a record for staying away from home. The mother is much worried because the boy had no money.

Salvation Army Services Listed

Salvation Army services will be conducted in Washington tomorrow according to this schedule:

Washington No. 1 Corps, 606 E street northwest; Adjutant Henry Wilkins, officer in charge, 11 a. m. and 8 p. m.

Washington No. 2 Corps, 1501 Seventh street northwest, Maj. James Roberts, officer in charge, 11 a. m. and 8 p. m. Adjutant Maurice Smith.

Washington No. 3 Corps, 733 Eighth street southeast, Adjutant Charles Tritton, officer in charge, 11 a. m. and 7:45 p. m.

Washington No. 4 Corps, 1075 Jefferson street northwest, Capt. Jackson Martin, officer in charge, 11 a. m. and 8 p. m.

Washington No. 5 Corps, 715 Eye street northeast, 11 a. m. and 8 p. m. Lieut. Addie Warren.

Men's Social Service Center, 526 First street northwest, Brig. J. G. McGee, officer in charge, 11 a. m. Capt. Edward Trimyer.

Lesson-Sermon Subject Selected

"Sacrament" is the subject of the lesson-sermon in all the Churches of Christ, Scientist, tomorrow. The Golden Text is from Hebrews 13:16: "To do good and to communicate forget not: for with such sacrifices God is well pleased."

Among the citations which comprise the lesson-sermon is the following from the Bible: "To him that overcometh will I grant to sit with me in my throne, even as I also overcame, and am set down with my Father in his throne." (Revelation 3:2.)

The lesson-sermon also includes the following passage from the Christion Science textbook, "Science and Health with Key to the Scriptures," by Mary Baker Eddy: "The science Jesus taught and lived must triumph over all material beliefs about life, substance, and intelligence, and the multitudinous errors growing from such beliefs."

Masons to Hold Service Tomorrow

Under the direction of Dr. John C. Palmer, grand chaplain of the Grand Lodge of Masons, Washington Masons will conduct open-air religious services at 4 p. m. tomorrow on Temple Heights.

The Rev. Dr. Arlington A. McCallum, chaplain general of the Military Order of World War, will deliver the address. The program also will include musical numbers, presented under the direction of J. Walter Humphrey. Mrs. Hugh L. Murrell will be soprano soloist.

Officers and members of the advisory board of the 24 constituent Masonic clubs in the District will be special guests. Stewart P. Lewis, president of the advisory board, will be a guest of honor.

Boston Clergyman To Preach Here

The Rev. Charles H. Emmons, of Boston, Mass., will preach at the union summer services at Universalist National Memorial Church tomorrow morning.

Emmons is vice president of the Universalist General Convention, and is its fiscal agent.

The service is the fourth in which All Souls' Unitarian Church and the Mount Pleasant Congregational Church have joined with Universalist Church in group worship. After tomorrow the services will be moved to All Souls' Church.

Dr. Weaver to Speak At Fifth Baptist Church

Dr. R. W. Weaver, executive secretary of the Columbia Baptist Association, will be guest preacher at Fifth Baptist Church tomorrow morning. He will speak on "The Place of Luther Rice in American Baptist Life."

Dr. John E. Briggs, pastor of the church, returning from Braddock Heights, Md., where he has been speaking at a Bible conference, will teach the Darlington Berea Bible Class tomorrow morning. He will occupy the pulpit for the evening worship. The sermon will be on "The Constraining Love of Christ."

Dr. S. B. Daugherty Schedules Sermons

The Rev. Simpson B. Daugherty, D.D., pastor, will address his congregation at Memorial United Brethern Church tomorrow morning on "A Leper White as Snow." Vespers will be at 7:30 o'clock, at which time the pastor will give an inspirational talk.

The Otterbein Guild and World Friendship Circle will hold regular monthly meetings Monday night in Rock Creek Park. The outing will be at Grove 10.

Zimmermann Grace Lutheran Church Talker

Baltimore Pastor 40 Years Will Deliver 11 A. M. Sermon Tomorrow.

Dr. L. M. Zimmermann, recently honored in the dedication of the new parish hall of Christ Lutheran Church, Baltimore, will be the guest preacher at 11 a. m. tomorrow in Grace Lutheran Church.

Dr. Zimmermann served the Baltimore congregation for 40 years, and in his honor the new parish building is called Zimmermann Hall. It is equipped for educational and social purposes.

Dr. Gerhard E. Lenski, Grace Church pastor, will assist in tomorrow's services. The sacrament of Baptism will be administered and several children will be received into the church. Emmanuel Geanaros, boy soprano, will sing the offertory solo.

Dr. Lenski will spend next week visiting in Columbus, Ohio.

Reformation Lutheran Church. The Rev. Oscar F. Blackwelder, D. D., will preach at 11 a. m. on "This Unfinished World." The Sunday school meets at 9:30 a. m. The adult department will hold an assembly with Prof. Raymond J. Seeger as speaker.

St. Paul's Church. The pastor, Dr. Henry W. Snyder, will preach tomorrow morning on "Walking With God."

At the union service at 7 p. m. in All Saints' Episcopal Church, Chevy Chase circle, Dr. Snyder will be the preacher. His theme will be "The Unburned Bush."

St. Ansgar Lutheran Church. The Rev. S. Christian Andersen, pastor, will preach and conduct services at 11:30 a. m. and at 8:30 p. m.

Georgetown Lutheran Church. "God's Way" will be the subject on which the Rev. Harold E. Beatty, pastor, will preach tomorrow morning at 11 o'clock. Holy Communion will be administered.

Dr. Raymond Seeger, George Washington Univeristy professor, will address the Sunday School Assembly at 9:30 a. m. Representatives to the Maryland Synodical Summer School beginning July 22 at Hood College, Frederick, Md., will be chosen.

"Witnessing Under Persecutions" will be the theme of the Thursday night prayer meeting.

Christ Lutheran Church. The Rev. J. Frederic Wenchel, pastor, will preach at 11 a. m. on "Christ's Cure for Anxiety."

Luther Place Church.—The Rev. Edgar D. Ziegler, of York, Pa., a recent graduate of Gettysburg Seminary, will supply in the pulpit during the summer absence of Dr. Carl C. Rasmussen, pastor. Tomorrow morning he will preach on "Dives' New Plan."

Olney Pilgrimage Speakers Selected

William Tyler Page and Dr. W. Sinclair Bowen, of Washington, will speak at an annual pilgrimage of District laymen tomorrow at Olney, Md.

The three churches of St. Bartholomew's Parish, including St. John's Church at Olney, St. Bartholomew's Church at Laytonsville, and St. Luke's Church at Brighton, will be hosts to the men. The Laymen's League of the Diocese of Washington is sponsoring the event.

Following an 11 a. m. service in St. John's Church there will be a fellowship and luncheon period on the Olney church grounds from 12 o'clock noon until 1:30 p. m. Three conferences will feature the afternoon session, after which there will be a service of worship. All meetings will be public.

Baker Gives Topics For Redlands Church

The Rev. G. L. Baker, pastor, will preach on "The Christian Conception of Marriage" at 3 p. m. services tomorrow in Flower Hill Church of the Brethren, Redlands, Md.

After Bible study and story hour at 7:30 o'clock, there will be an evening worship. Mr. Baker will preach on "Elisha, Prophet and Miracle Worker."

Attorney Will Speak To Men's Brotherhood

Emory B. Smith, attorney, will address members of the Men's Brotherhood at Lincoln Congregational Temple tomorrow morning on "The Romance of Social Change." The meeting will be at 10 o'clock.

At 11 a. m. services Dr. R. W. Brooks, pastor, will preach on "Prayers That Are Answered."

Educators to Join Celebration Tomorrow in Honor of Erasmus

Services Planned at Washington Cathedral Marking 400th Anniversary of Dutch Philosopher's Death.

Local university heads and other educators, members of the Diplomatic Corps, editors and other leaders of thought in Washington will join in commemorative services at Washington Cathedral tomorrow in honor of Desiderius Erasmus.

Erasmus, Dutch man of letters, died 400 years ago, and services at 4 p. m. in the Cathedral will mark the anniversary. The local exercises will be part of a world-wide commemoration.

Dr. Lester K. Born, former head of the classics department at George Washington University, who is chairman of the Washington Erasmus committee, will give one of the addresses. Another will be delivered by Canon Anson Phelps Stokes, of the Cathedral staff.

Dr. Born will speak on "Erasmus' Life and Social Philosophy," and Canon Stokes will discuss "Erasmus' Contribution to Education and Religion."

Canon Stokes' copy of the Greek translation of the New Testament by Erasmus will rest on the Cathedral lectern during the service.

Music will be furnished by the Cathedral choir of men and boys under the direction of Robert G. Barrow, organist.

As former head of the George Washington classics department and as a member of the faculties at Western Reserve University, Dr. Born is an authority on Erasmus. His translation of "Erasmus on the Education of a Christian Prince" is scheduled to be published by the Columbia University Press next month.

Canon Stokes, for many years secretary of Yale University, is author of a chapter on Erasmus in his five-volume work, "The History of Universities From Their Origin to the Present Day," now in preparation for publication. He established the Army Educational Center for the A. E. F., as a member of Gen. John J. Pershing's staff during the World War.

No cards of admission will be required at this special service. The Cathedral authorities and the Erasmus committee yesterday extended special invitations to students in the local summer school sessions.

Canon Stokes will deliver the sermon at the celebraton of Holy Communion at 11 a. m. tomorrow. There also will be the usual celebration of Holy Communion at 7:30 a. m. in the Chapel of St. Mary.

Dr. J. E. Dillard Of Birmingham To Fill Pulpit

Will Give Sermon at First Baptist Tomorrow and Next Sunday.

Dr. James E. Dillard, pastor of the Southside Baptist Church, Birmingham, Ala., will occupy the pulpit of First Baptist Church tomorrow as well as on the following Sunday.

He will speak tomorrow morning on "The Baptist Fundamentals," and in the evening on "Jesus' Philosophy of Prayer." The latter service will be at 7:45 o'clock in the Sunday school auditorium.

The ordinance of Lord's Supper will be observed at the close of the morning service.

Frances Carpenter and her group will have charge of the B. Y. P. U. program tomorrow evening. The topic will be "Job—a Study in Faith and Suffering."

Metropolitan Baptist Church. The Rev. Hinson V. Howlett, of West Chester, Pa., will be guest speaker tomorrow. In Dr. John Compton Ball's absence, the visiting preacher will give a morning sermon on "Grapes and a Giant," and another in the evening on "A Faithful Saying."

Chevy Chase Baptist Church.—The Rev. Edward O. Clark, pastor, will preach tomorrow morning on "The Fellowship of Prayer."

The church will co-operate in the community vesper service at 7 o'clock on the lawn of All Saints' Episcopal Church.

First Baptist Church, Hyattsville. The Rev. B. P. Robertson, D. D., will preach tomorrow morning on "The Right Relations in Life." The evening service will begin at 7:30 o'clock with a young people's program. The second part of the program will be given by the Baptist Bible team.

Capt. Raines to Speak On "Religious Drought"

"Religious Drought" will be the subject of Capt. G. W. Raines at the Relief Station, Volunteers of America, 471 Pennsylvania avenue northwest, tomorrow afternoon. Lieut. Maj. H. Mills Eroh will preside.

The Rev. E. L. Hudson, of Baltimore, will preach at tomorrow night's services at the Alexandria post, which will be conducted by Capt. Clyde Parker.

Holloman Selects Topic.

"The Necessity of Faith" is the subject on which the Rev. J. L. S. Holloman, pastor, will preach at 11 a. m. tomorrow in Second Baptist Church, Third street between H and I streets northwest. There will be a communion service and a reception for new members at 4 p. m. A preaching service is planned for the evening.

Church Editor National City Guest Pastor

Willard Shelton to Occupy Pulpit in Absence of Dr. Miller.

Willard Shelton, editor of The Christian Evangelist, journal of the Disciples of Christ, will be guest speaker at National City Christian Church tomorrow morning.

Mr. Shelton, who comes from St. Louis, Mo., will preach in the absence of Dr. Raphael Harwood Miller, pastor, who is in Texas. The visiting speaker is one of the younger leaders in the denomination.

J. Horace Smithey, barytone, will furnish special music during the service.

Dr. O. E. Reed, chairman, will preside at a special meeting of the board of officers of the church at 7:30 p. m. Monday, in the choir room.

Fifteenth Street Christian Church. The Rev. Leslie L. Bowers, pastor, has announced a sermon on "The Scandalized" for the worship service at 10:30 a. m. tomorrow.

Daily Vacation Bible School will begin in the church Monday morning. Miss Elizabeth LaRoche and a corps of teachers, will have charge.

H Street Christian Church. The Rev. C. N. Williams, pastor, will conduct Lord's Supper service and preach at 11 a. m. His sermon will be on "The Modern Road to Jericho."

Takoma Park Christian Church. Dr. Pinkerton will preach an 11 a. m. sermon on "The Difference Between a Good Man and a Righteous Man."

W. F. Tapp to Sing.

William F. Tapp will be guest soloist at the evening service in Marvin Methodist Church tomorrow. He will sing "Spirit of God," by Midlinger. Mrs. Rice MacArtor will accompany him at the organ.

Presbyterian Parish to Hear Hughes Preach

Ridgewood, N. J., Pastor to Give Guest Sermon Here Tomorrow.

Dr. Arthur Morris Hughes, minister of the West Side Presbyterian Church of Ridgewood, N. J., will come to Washington to be guest preacher tomorrow morning in the Covenant-First Presbyterian Church.

Dr. Hughes will fill the pulpit there in the absence of Dr. Albert Joseph McCartney, pastor, who is on a trip through the West. The visiting pastor will preach at 11 a. m. services on "A Spiritual Dynamic of a Noble Impulse."

Dr. McCartney will be in Pittsburgh tomorrow, and will preach at the morning services in the Richard Mellon Memorial Church at East Liberty. Next week he will continue a motor trip to Glacier National Park, where his brother, the Rev. Robertson McCartney, pastor of the First Presbyterian Church in Bellingham, Wash., will join him in a mountain camping trip. Later both will travel to Los Angeles, Calif.

The Rev. Samuel R. Allison, assistant pastor, will return from his trip abroad next week, and will occupy the church pulpit a week from tomorrow.

Dr. Charles Thom will address the adult Sunday school class at 10 a. m. in the chapel. The subject will be "Witnessing Under Persecution."

New York Avenue Presbyterian Church. The Rev. John Donald Budge, D. D., pastor of the Chrichton Memorial Church of Cumnock, Scotland, will be guest preacher tomorrow. His subject at the 11 a. m. worship will be "The Simplicity That Is in Christ."

During the summer months the Church Bible school will meet as usual at 9:30 a. m. with classes and departments for all ages.

An 8 o'clock vesper hour will be observed. Gospel singing and a short meditation will feature the service.

Central Presbyterian Church. The Rev. James H. Taylor, D. D., will preach at the morning service tomorrow.

Young people, who have recently returned from conferences at Massanetta Springs, Va., will make reports at the 7:30 p. m. service.

Chevy Chase Presbyterian Church. The Rev. J. Hillman Hollister, pastor, who will be absent from his pulpit for several weeks has arranged to bring the Rev. Klein K. Haddaway, of Baltimore, Md., before his congregation tomorrow. The Rev. Mr. Haddaway will preach at the 11 a. m. service.

Rev. Bohanan Preaches At St. Paul's Tomorrow

The Rev. F. J. Bohanan, rector of St. Paul's Church, Rock Creek Parish, will celebrate Holy Communion at 8:30 a. m. and will preach at morning prayer service at 11 o'clock.

At the parish mission, Holy Comforter Chapel, 5714 Georgia avenue, Holy Communion will be celebrated at 7:30 a. m. and the Rev. W. L. Mayo, minister in charge, will preach at 11 a. m. Evening prayer will be said at 8 o'clock.

Dr. Brodie Fills Pulpit At First Congregational

Dr. Andrew Melrose Brodie, who is serving as guest pastor at First Congregational, will preach on "Is Your Religion a Lift or a Load?" tomorrow at 11 a. m.

The Women's Bible Class will meet at 9:45 a. m. with the Rev. J. Arthur Winn as leader. The subject will be "Who Is a Hypocrite?"

UNIVERSALIST.

UNION SERVICE
at the
UNIVERSALIST NATIONAL MEMORIAL CHURCH
16th and S Sts. N.W.
11 o'clock
Rev. Charles H. Emmons
Boston, Mass.
Cooperating Churches
All Souls' (Unitarian)
Mount Pleasant Congregational
Universalist National Memorial.

CONGREGATIONAL.

FIRST CONGREGATIONAL CHURCH
Tenth and G Streets N.W.
Andrew Melrose Brodie, D. D.
Minister in Charge.
11 a. m.—"Is Your Religion a Lift or a Load?"

BAPTISTS.

FIRST BAPTIST CHURCH
16th and O Sts. N.W.
DR. H. W. O. MILLINGTON, Acting Pastor
11 a. m.—"The Baptist Fundamental"—Dr. James E. Dillard, Southside Baptist Church, Birmingham, Ala.
7:45 p. m.—"Jesus' Philosophy of Prayer"—Dr. Dillard.
Come to Sunday School, 9:30 a. m.; B. Y. P. U., 6:45 p. m.

CHRISTIAN SCIENCE. CHRISTIAN SCIENCE.

Christian Science
Churches of Christ, Scientist, Branches of The Mother Church, The First Church of Christ, Scientist, in Boston, Mass.
First Church of Christ, Scientist, Columbia rd. and Euclid st.
Second Church of Christ, Scientist, 111 C st. ne.
Third Church of Christ Scientist, 13th and L sts. nw.
Fourth Church of Christ, Scientist, 16th and Meridian sts. nw.
SUBJECT:
"SACRAMENT"
SERVICES:
SUNDAY, 11 a. m. and 8 p. m.
SUNDAY SCHOOL, 11 a. m.
WEDNESDAY EVENING MEETINGS, 8 o'Clock.
Radio Program, Thursday, 11:45 A. M., WJSV.
READING ROOMS:
FIRST CHURCH, 730 17th st. nw.—Hours, 9 to 9 (except Wednesdays, 9 to 7, and Sundays and holidays, 2:30 to 5:30).
SECOND CHURCH, 111 C st. ne.—Hours, 12 to 5:30 week days; 2:30 to 5:30 Sundays and holidays.
THIRD CHURCH, Colorado Building, 14th and G sts.—Hours, 9 to 9 (except Wednesdays, 9 to 7:30; Sundays and holidays, 2 to 6).
FOURTH CHURCH, Tivoli Bldg., 3313 14th st.—Hours, 9 to 9 week days; Wednesdays, 9:30 to 7; Sundays, 2:30 to 5:30; holidays, 2:30 to 5:30.
All are welcome to attend our church services and use our reading rooms.

LUTHERAN.

Church of the
Reformation
Opposite Folger-Shakespeare Library.
212 East Capitol Street
Dr. Oscar F. Blackwelder, Pastor
Dr. John Weidley, Pastor Emeritus
Sunday School at 9:30.
Morning Worship at 11. Sermon, "This Unfinished World."
Dr. Blackwelder will preach.
The Public is Invited.

LATTER DAY SAINTS.

Church of Jesus Christ of Latter Day Saints
16th St. and Columbia Road
Weekly Program
Sunday, 10 a. m.—Sunday School.
7 p. m.—Worship-Preaching.
Wednesday, 8 p. m.—Women's Relief Society.
ORGAN RECITAL DAILY, 7 p. m.
Except Sunday.
Edward P. Kimball, Organist.
Public cordially invited to all functions. (No Collections.)

Episcopal

Rock Creek Church
Founded A. D. 1719.
Rock Creek Church rd. and Webster st.
Rev. F. J. Bohanan, D. D., Rector.
Services, 8:30 a. m. and 11 a. m.

ST. JOHN'S CHURCH
LAFAYETTE SQUARE
CLERGY:
The Rev. OLIVER J. HART, D.D., Rector
The Rev. JAMES F. MADISON, Curate.
8:00 a. m.—Holy Communion.
11:00 a. m.—Sermon by Mr. Madison.
VISITORS WELCOME.

Washington Cathedral
Wisconsin and Massachusetts Avenues and Woodley Road.
Holy Communion 7:30 a. m.
Morning Prayer, Holy Communion and Sermon. Preacher, Canon Stokes 11:00 a. m.
People's Evensong, Commemoration of Erasmus. Brief addresses by Prof. Lester K. Born and Canon Stokes 4:00 p. m.

ST. AGNES'
46 Que Street N. W.
(Fla. ave. or North Capitol st. car.)
Rev. V. O. ANDERSON, Rector.
Sundays.
7:00 a. m.—Low Mass.
11:00 a. m.—Sung Mass and Sermon.
Week Days.
7:00 a. m.—Low Mass every day.
9:30 a. m.—Low Mass, Thursday.
8:00 p. m.—Intercessions, Fridays.

METHODIST EPISCOPAL.

MOUNT VERNON PLACE
SOUTHERN METHODISM'S REPRESENTATIVE CHURCH
Massachusetts Ave. at Ninth St. N.W.
11:00 A. M.—"SPIRITUAL POWER."
8:00 P. M.—"THE BETRAYAL."
DR. W. ANGIE SMITH.

Presbyterian

Church of the Pilgrims
On the Parkway at 22d and P Sts. N.W.
Gift of the Presbyterians of the South to the Nation's Capital
Rev. A. R. Bird, D. D., Minister.
Divine Worship, 11 a. m. and 8 p. m.
A Cordial Welcome to All

CENTRAL PRESBYTERIAN
Southern General Assembly
16th and Irving Sts. N.W.
Rev. JAMES H. TAYLOR, D.D.
Pastor
9:30 a. m.—Sunday School.
11:00 a. m.—Morning Worship. Sermon—Dr. Taylor.
7:00 p. m.—Christian Endeavor.
7:30 p. m.—Evening Worship. Reports on Conference.

NEW YORK AVENUE CHURCH
13th & H & N. Y. Ave.
Minister in Charge
Dr. Albert Evans.
9:30 A. M.—Church Bible School.
11:00 A. M.—The Rev. John Donald Budge, D.D.
8:00 P. M.—Evening Vesper Hour.

COVENANT-FIRST
Conn. Ave. at 18th & N Sts. N.W.
Dr. ALBERT JOSEPH McCARTNEY
Rev. SAMUEL R. ALLISON
Ministers
Morning Worship, 11 a. m.
"A Spiritual Dynamic of a Noble Surprise."
Dr. Arthur Morris Hughes
Guest Preacher
SUNDAY SCHOOL 10 A. M.